

18014490

수산통계연보

FISHERIES STATISTICS

1960 (4293)

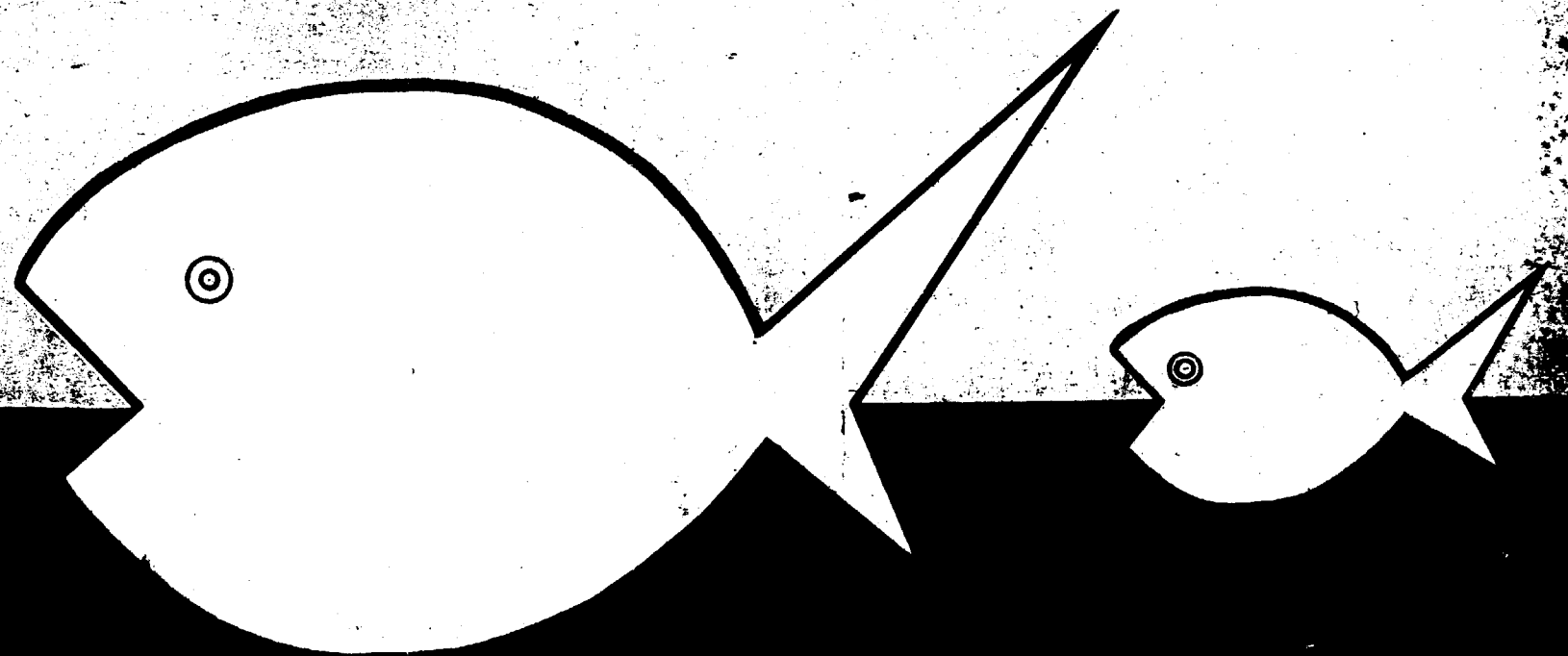

농림부 수산국

BUREAU OF FISHERIES

MINISTRY OF AGRICULTURE AND FORESTRY

序 文

4293年度 水産統計年報는 이월 4294年初에 發刊할 豫定이었으나 諸般 不得已한 事情으로 遲延되어 여러분의 期待에 副應하지 못하였음을 罪悚하게 생각하는 바입니다.

이제 이 年報를 發刊함에 있어 晚時之歎이 없지않사오나 從來의 프린트製本을 活字印刷로한 點과 內容에 있어 英訳을 兼하여 外國人에게도 直接 볼수있게한 點에서는 進一步하였다고 하겠읍니다만 아직도 不備한 點이 있을것이므로 來年度에는 더욱 改善에 힘쓰겠아오니 高見을 下示하여 주시오면 感謝하겠습니다.

끝으로 이 冊子が 敢히 여러분의 일에 多少나마 도움이된다면 多幸으로 생각하는 바이며, 또한 資料提供에 心身을 아끼지 않으신 여러분에게 深甚한 謝意를 表하는 바입니다.

4294年 12月 日

DRAFT

Forword

In presenting the 1960 annual report of fisheries statistics, I must first appologize for not being able to publish this report as early as expected, because of unavoidable circumstances inspite of our original plan to publish at the beginning of 1961.

I am pleased, however, that an evident improvement has been made by issuing a clean printings instead of rough hand-writer materials and also by adding English translation so that foreigners may understand the contents.

In order for the future improvement any of your valuable suggestions and materials given to us will be greatly appreciated and taken into consideration for our future publication.

I will be very happy if the publication could be helpful to you and I also would like to express my sincere gratitude for your efforts to give us useful materials and close cooperation.

December 1961

Kim Myung Nyun
Director,
Bureau of Fisheries

수령
수신
2

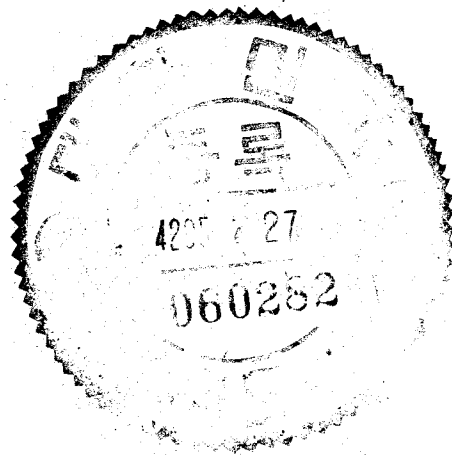



凡 例

1. 本統計는 全国各漁業組合에서 調査하여 地方庁을 通하여 報告된 月報 및 年報와 本庁에서 直接調査한 것을 資料로하여 編纂된 것임.
2. 單位는 數量을 Kg, 金額을 韓으로 하였으며 一Kg 未滿인 數量은 記入치 않았음.
3. 種類区分中 極히 少量이고 重要하지 않은 種類를 雜種 및 其他에 包含시켰음.
4. 年間生産量이 全히 없는 種類는 모두 規定樣式에서 모두 削除하였음.

' Legend '

1. This statistics are taken on the basis of the fisheries statistical data by month and annual Fish catch which were reported from the provincial Offices, which were worked out by the Fishing Guilds, and also direct survey and study being conducted by this Office.
2. The kilograms were adopted as the unit on the catches and the Hwan were shown as the value.
3. Extremely small and not so important species of the catches were included in the column of other species.
4. The species which have no catch record were excluded in this table.



目 次 (TABLE OF CONTENTS)

一. 水産業 動態表 (STATEMENT OF FISHERIES) 3

 1. 綜合表 (SUMMRIZATION CHARTS) 5

 2. 圖 表 (DIAGRAMES) 6

 3. 水産業者戸口表 (FISHERIES POPULATION) 16

 4. 4293年 地方庁別 漁船別狀況表 (FISHING BOATS HOLDING BY BRANCH OFFICE IN 1960) 22

 5. ~~4293年 地方庁別 漁船別狀況表~~ 22

 6. 4293年 水産物養殖高 (CULTURE 1960) 23

二. 4293年 種類別 地方別 漁獲高 (FISH CATCHES BY BRANCH OFFICE AND SPECIES IN 1960) 29

三. 4293年 各地方海務庁別 月別 種類別 漁獲高表 (FISH CATCHES OF EACH BRANCH OFFICE BY MONTH AND SPECIES IN 1960) 45

四. 4293年 種類別 製造高表 (PROCESSING BY SPECIES IN 1960) 105

五. 4293年 地方庁別 月別 ^{製造} 漁獲高表 (PROCESSING BY BRANCH OFFICE, MONTH AND SPECIES IN 1960) 149

六. 4293年 地方別 種類別 委託販売高表 (FISHERY CONSIGNMENT SALE BY SPECIES AND BRANCH OFFICE IN 1960) 189

七. 4293年 免許 漁業件数表 (LICENCE OF FISHERY IN 1960) 223

八. 4293年 地方庁別 許可漁業件数表 (PERMISSION OF FISHERY IN 1960) 241

九. 4293年 申告 漁業件数表 (DECLARATION OF FISHERY IN 1960) 257

여백

여백

一、水 產 業 動 態 表
(STATEMENT OF FISHERIES)

여백

종합표 (Summarization charts)

어획고 Fish catches			제조고 Processing			위탁판매고 Consigned sale			양식고 Culture		
종별 Kind	수량 Quantity	금액 Value	품종별 Kind	수량 Quantity	금액 Value	종별 Kind	수량 Quantity	금액 Value	종별 Species	수량 Quantity	금액 Value
	M/T	천원		M/T	천원		M/T	천원		M/T	천원
어류 Fish	241,737	25,488,266	소건품 Dried marine products	11,985	3,041,485	어류 Fish	179,466	19,170,326	굴 Oyster	9,789	2,402,621
패류 Shellfish	13,480	1,072,750	염건품 Salted and dried marine products	626	112,432	패류 Shell fish	5,943	550,976	고박 Ark shell	555	103,091
해조류 Sea weeds	27,436	1,426,852	염신품 Salted marine products	3,157	744,566	해조류 Sea weeds	2,132	719,518	백합 Hard-clam	536	24,603
기타수산물 Miscellaneous	59,818	3,261,973	염장품 Salt preserved marine products	7,260	925,036	기타수산물 Miscellaneous	10,756	923,780	반지락 Short-necked-clam	1,709	224,768
			자건품 Cooked marine products	13,542	3,124,581	소건품 Dried marine products	4,999	997,942	홍합 Sea mussel	7	2,199
			농초림 Canned marine products	8,613	2,432,520	염건품 Salted and dried marine products	202	20,209	은앵조 Cami varidos	225	32,944
			식용해조제품 Edible sea weeds	3,948	2,717,720	자건품 Cooked marine products	239	153,484	미역 Dulse	445	59,167
			비식용해조제품 Inedible sea weeds	1,827	538,142	염장품 Salt preserved marine products	3,033	353,712	김 Laver	5,481,882	2,107,696
			어유비 Fertilizer crotten fish	659	125,810	염신품 Salted marine products	2,996	223,704	늪김 Rok laver	4	440
			기타식료품 Other provisions	18	14,340	염신품 Salted marine products	92	189,146	우무가사리 Jelly weed	493	68,124
			기타 Other	4	1,594	식용해조제품 Edible sea weeds	35	109,756	진도박 Irish-moss	1	108
합계 Total	342,471	31,249,841	합계 Total	56,639	13,778,232	합계 Total	209,893	23,412,553	성계 Sea-urchin	5	1,792
									청각 Codium	20	300
									가무락 Ka-mi-lak	3	181
									송어 Millet	1	36
									기타 Other	24	6,449
									합계 Total	14,717	5,037,519

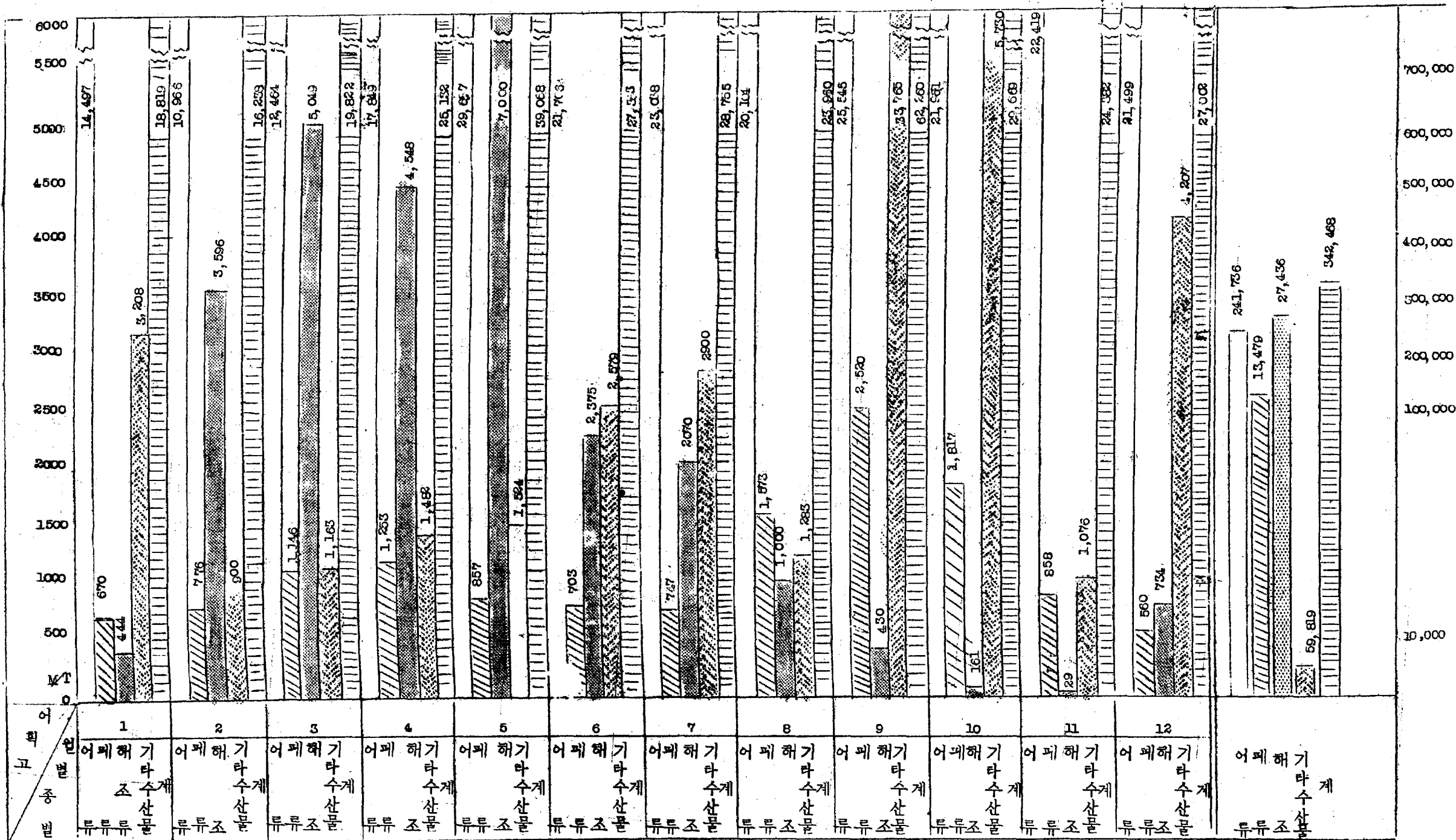

중요 어종별 월별 어획 대비표

(Fish catches comparison of important species by month)

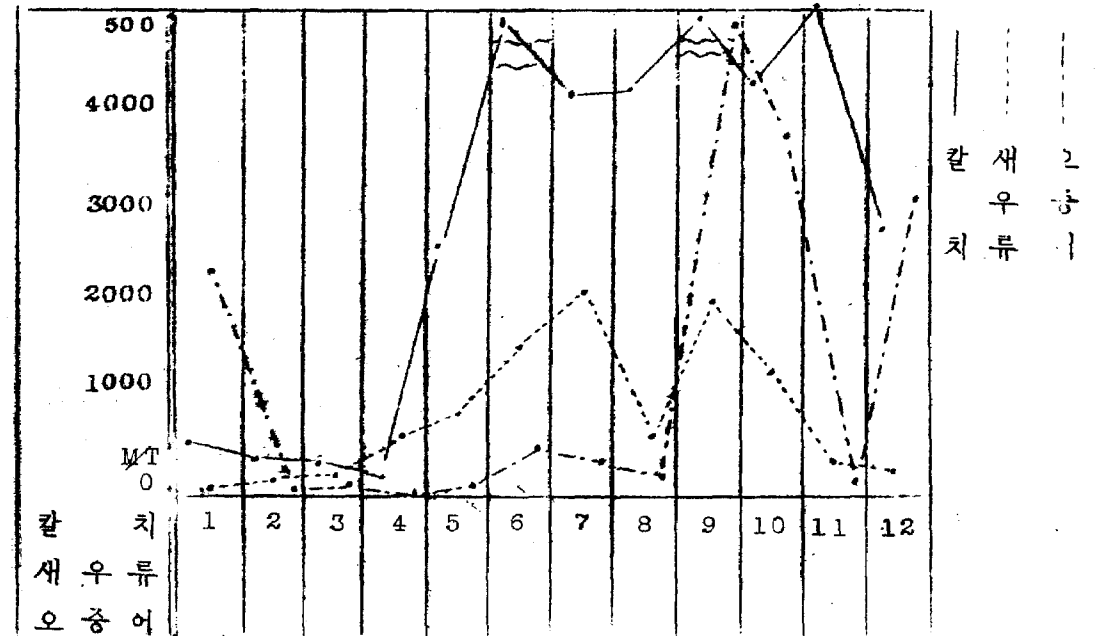
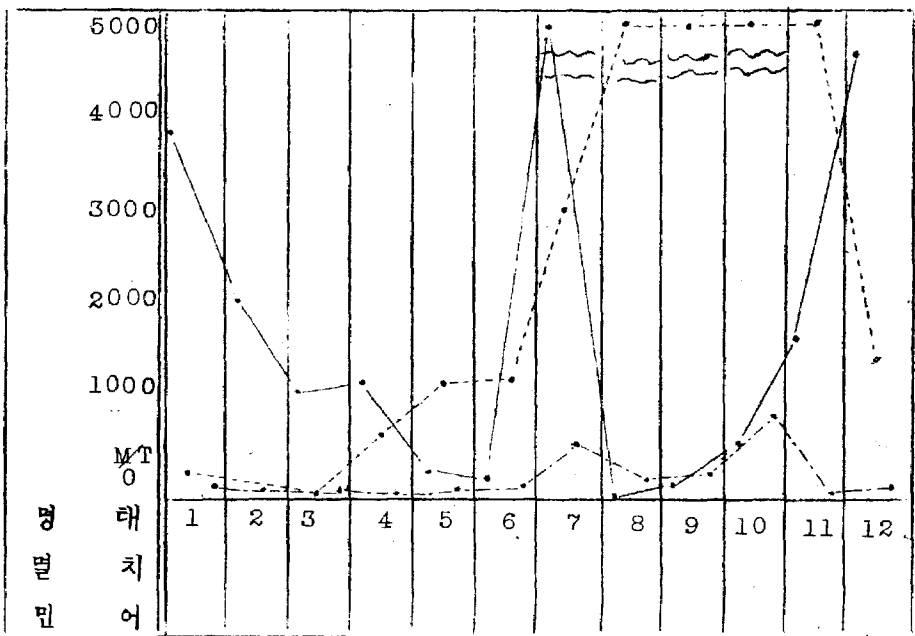
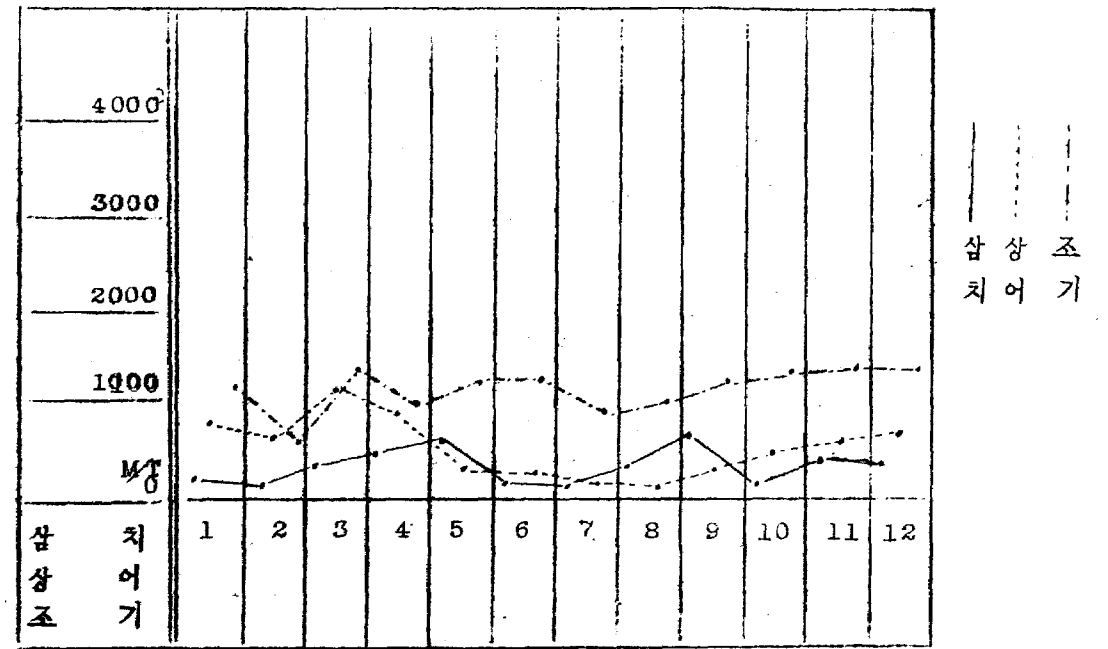
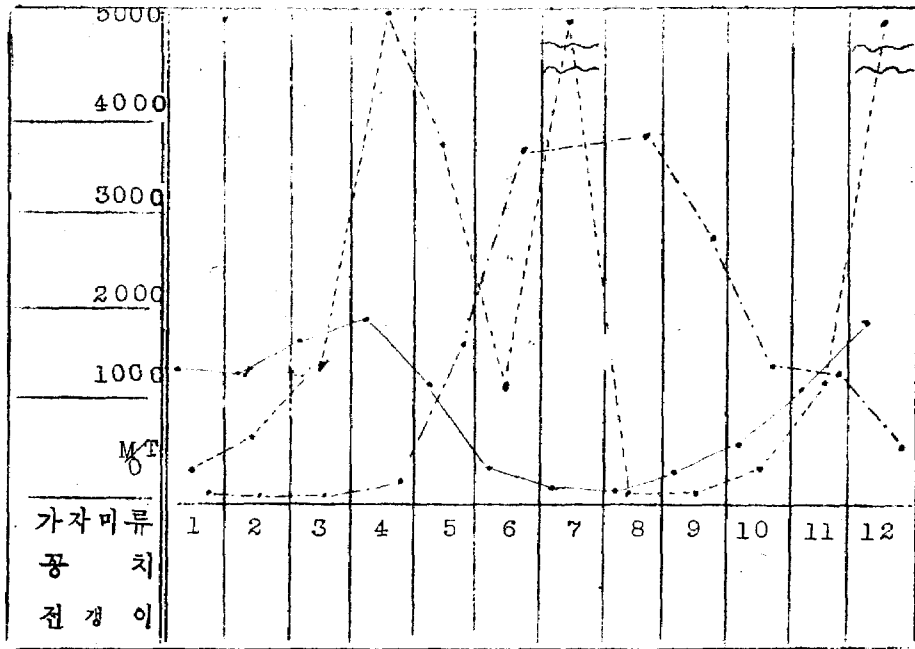

지 방 청 별 제 조 고 (Processing by branch office)

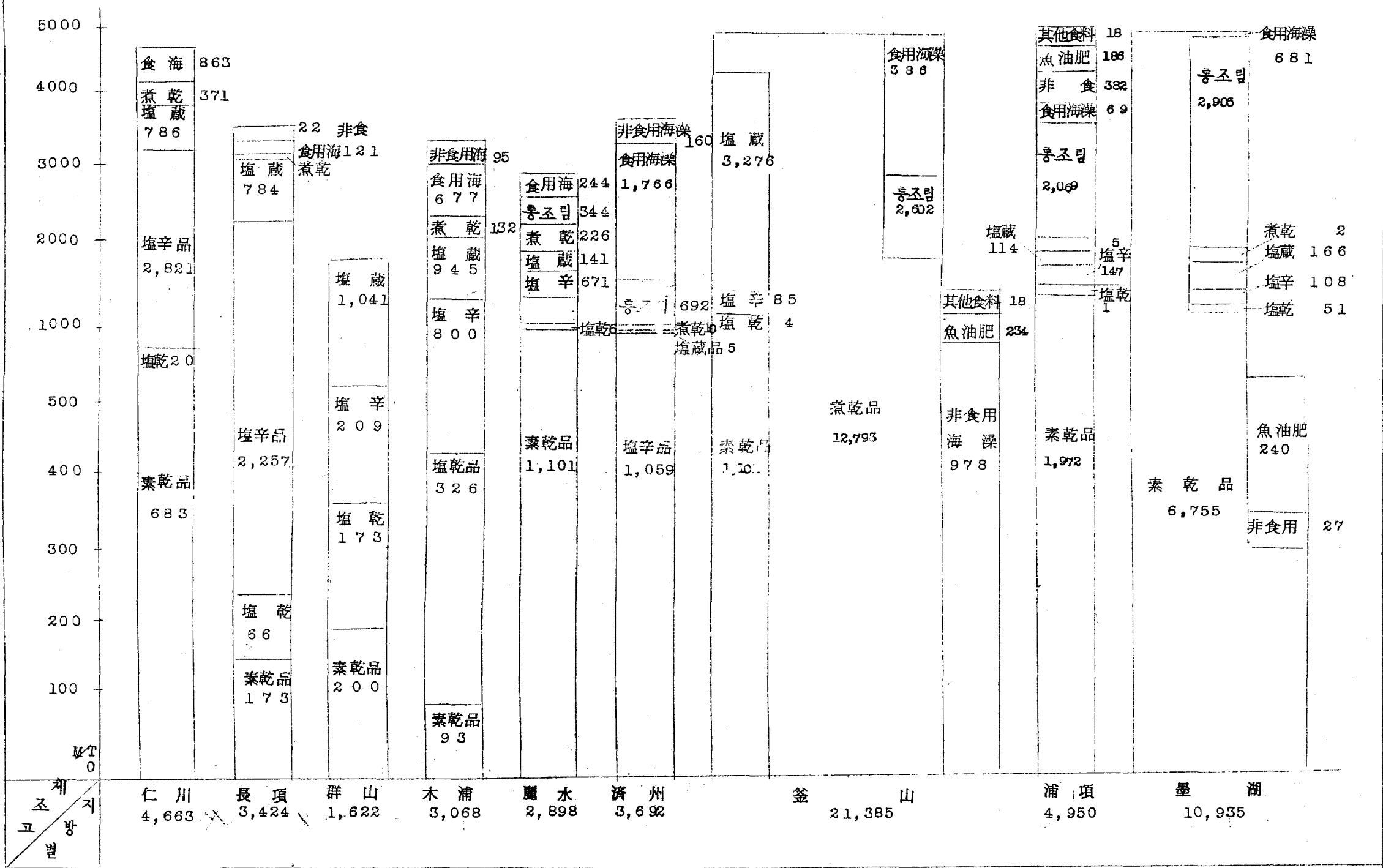

지방청별종류별어획고 (Fish catches by branch office and species)

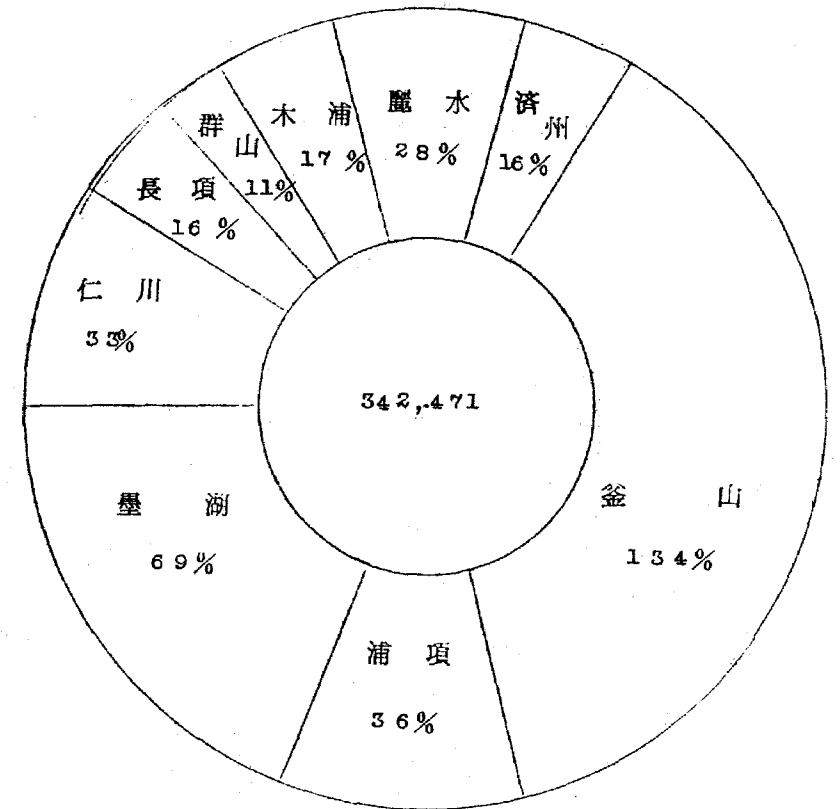
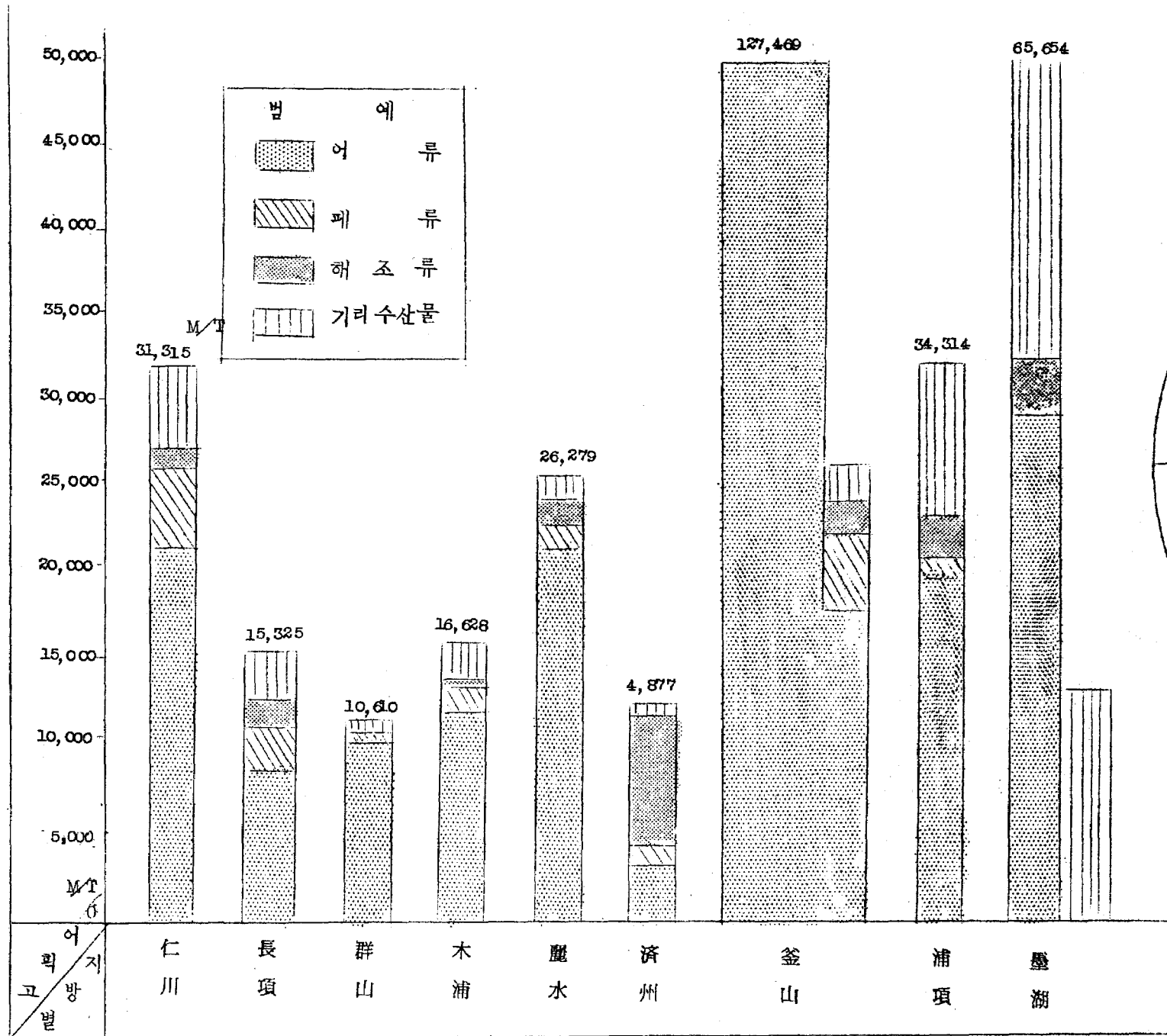

어 종

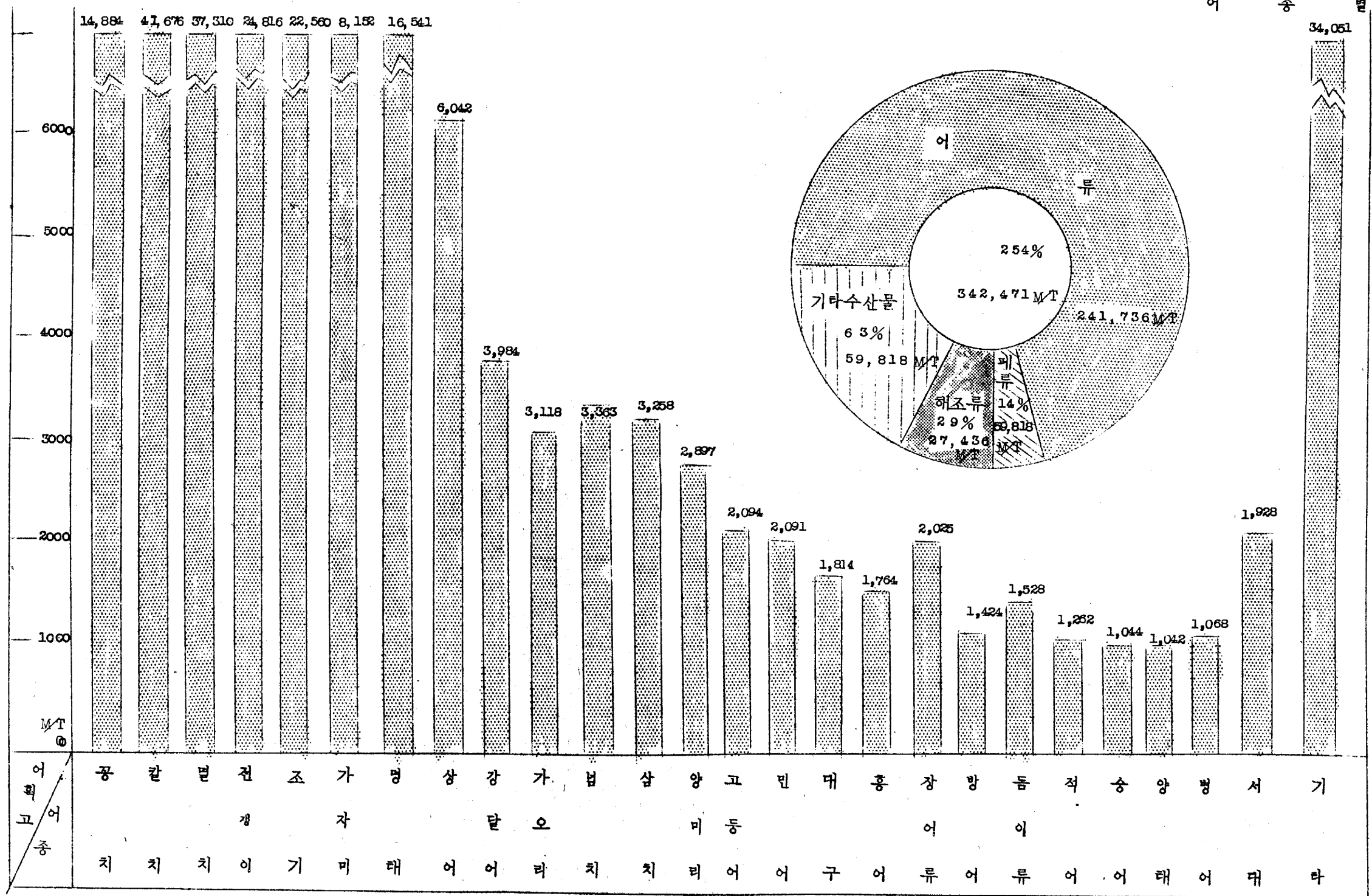

어획고 (Fish catches by species)

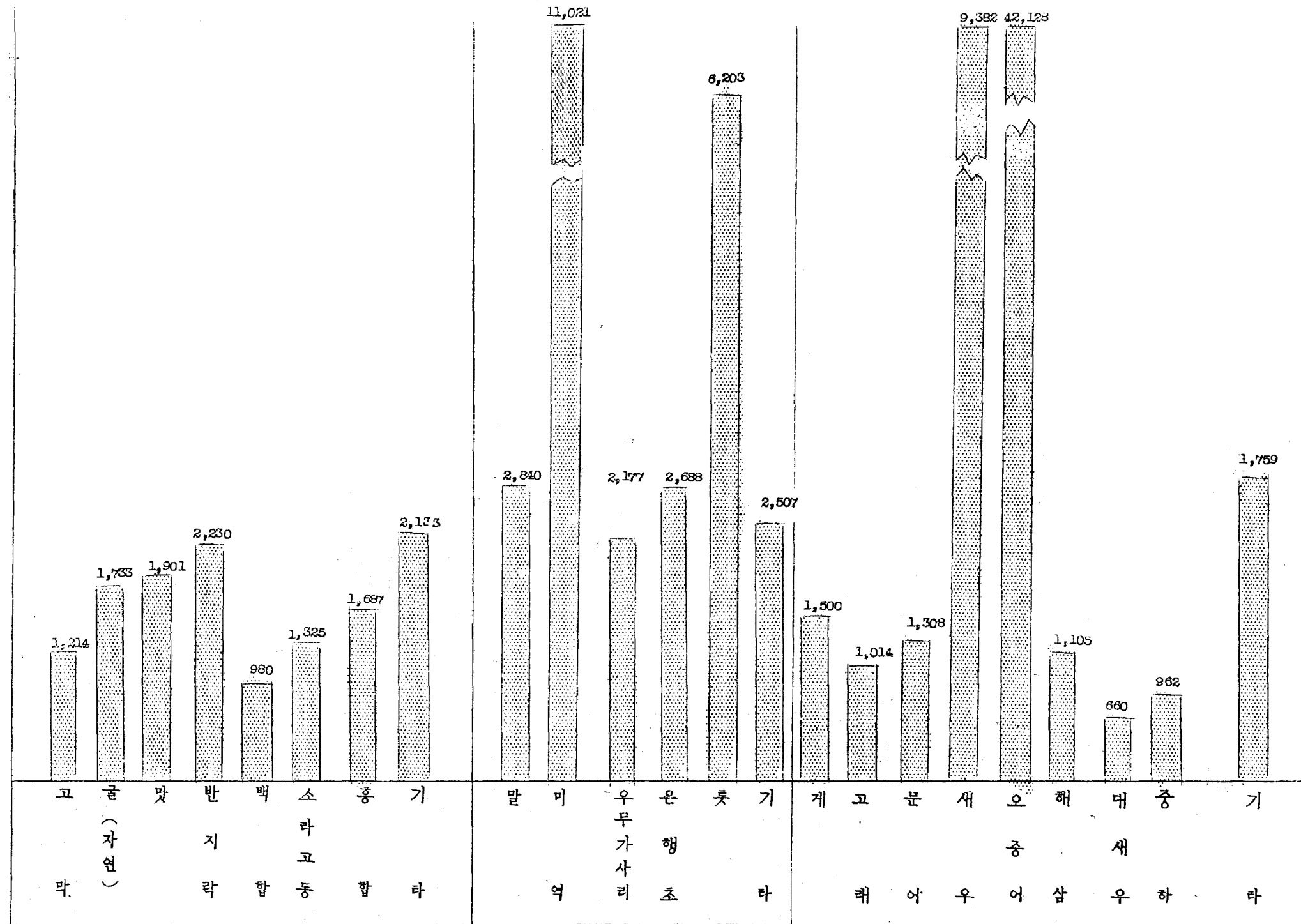

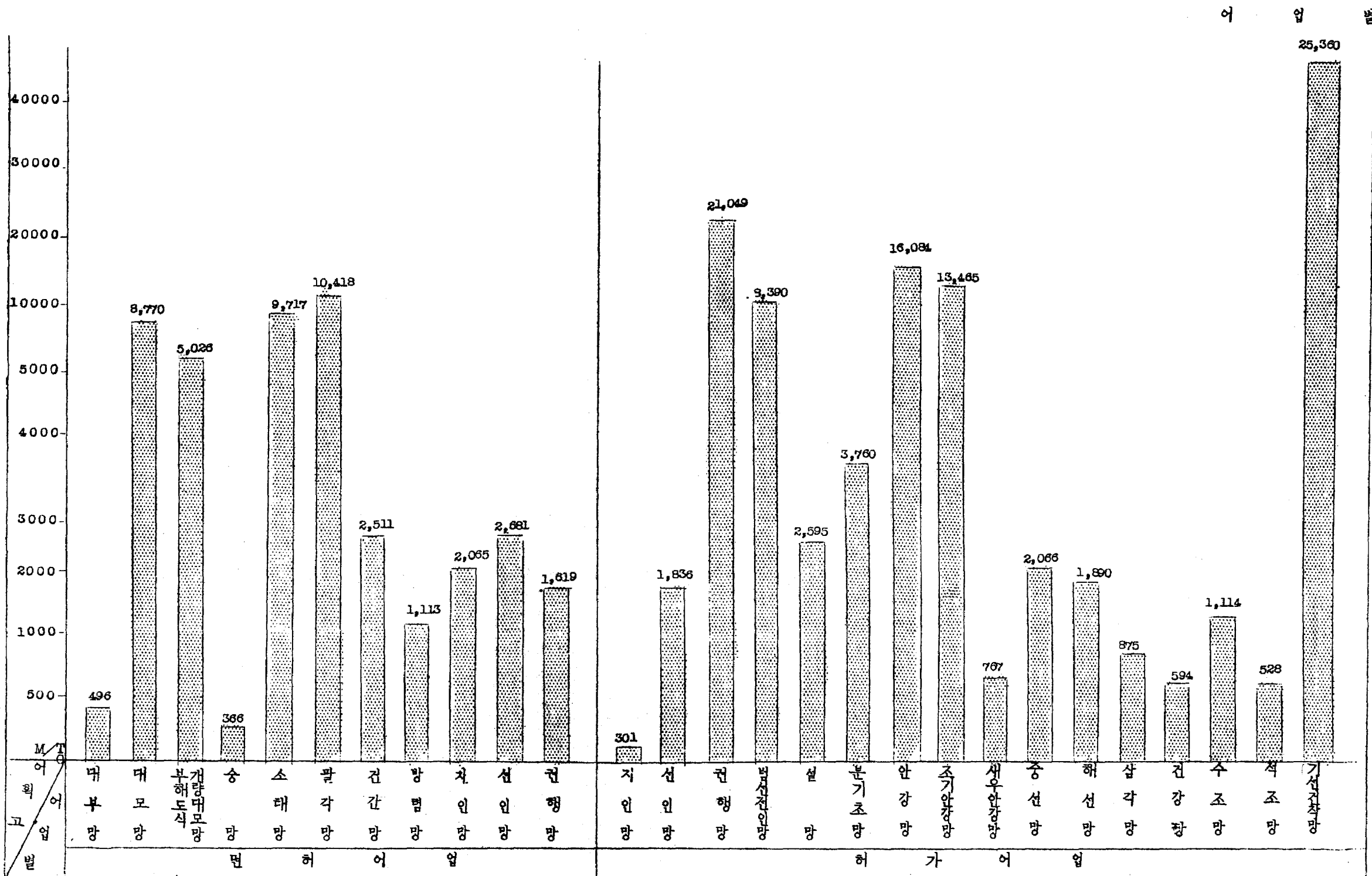

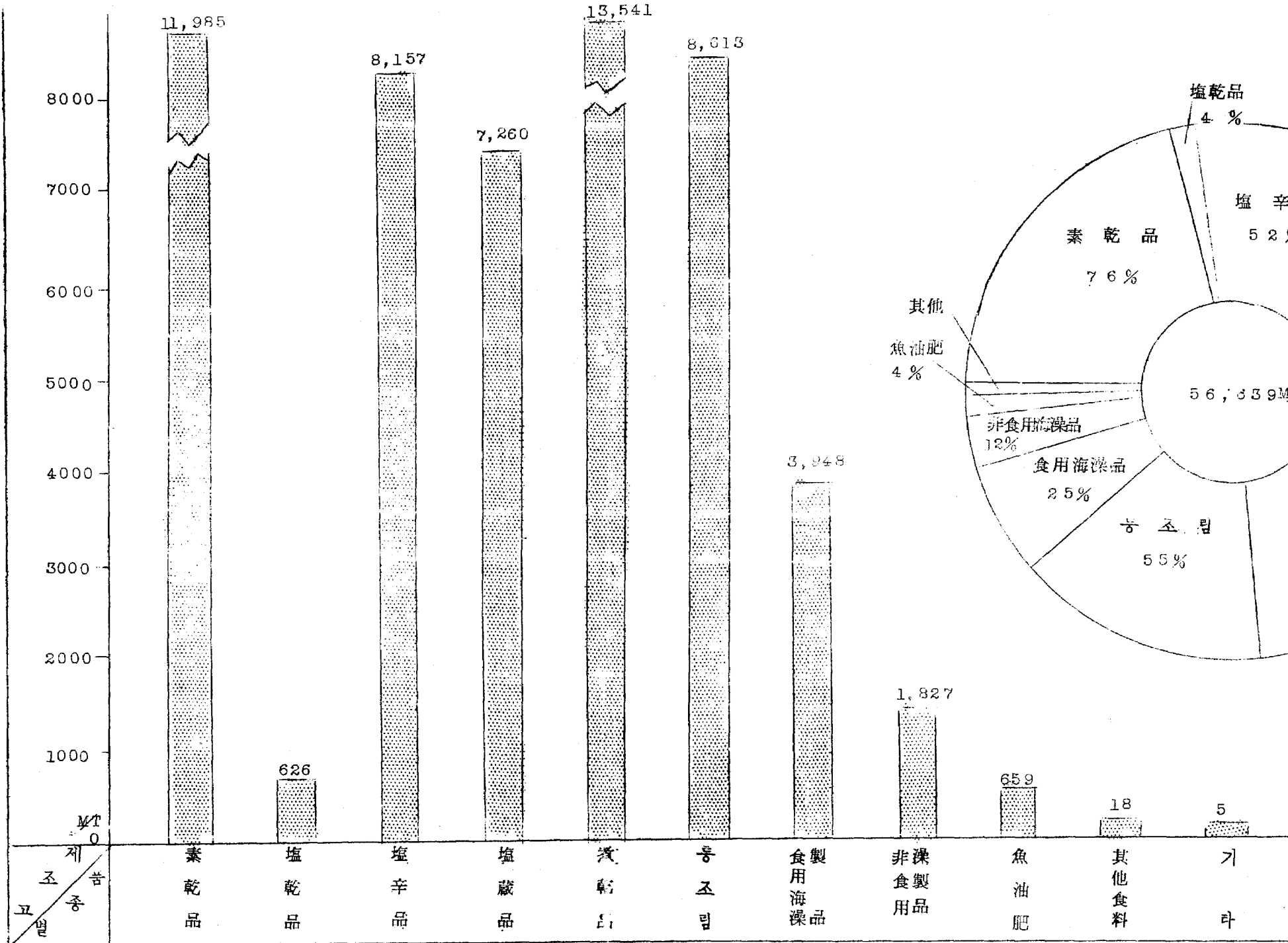

종 류 별 위 판 고 (Consigned sale by species)

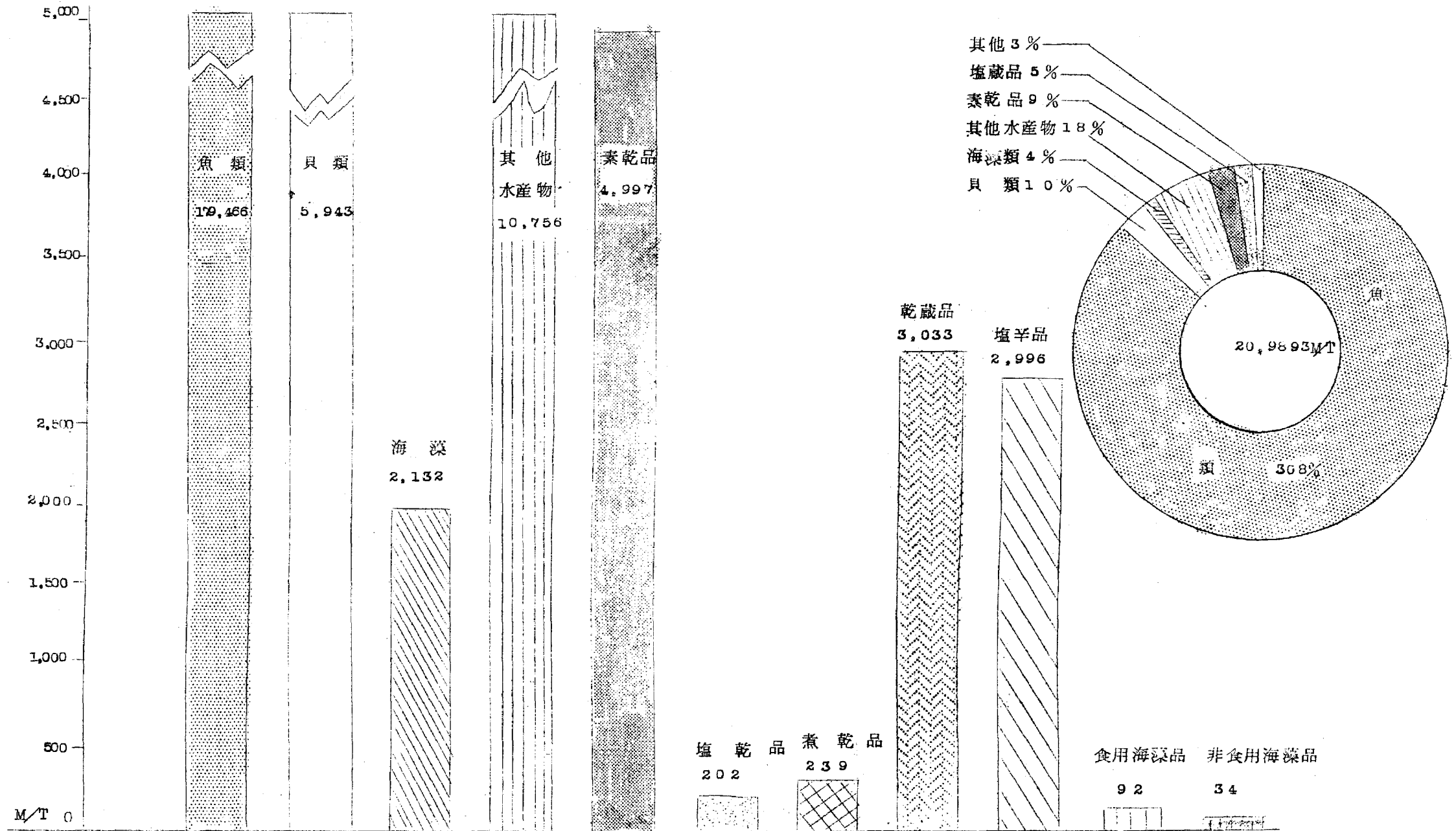

종	Branch office 해무청별		인천지방해구청 Incheon				부산지방해무청 Pusan				여수지방해무청 Yuesu				목포지방해무청 Mokpo				군산지방해무청 Kusan			
	종	Species	전업 Full time	겸업 Farmer - fisherman	피용자 Employee	계 Total	전업 Full time	겸업 Farmer - fisherman	피용자 Employee	계 Total	전업 Full time	겸업 Farmer - fisherman	피용자 Employee	계 Total	전업 Full time	겸업 Farmer - fisherman	피용자 Employee	계 Total	전업 Full time	겸업 Farmer - fisherman	피용자 Employee	계 Total
어업 Fishing	호수 Houses		2,005	1,811	4,207	8,023	8,025	8,875	19,463	36,363	2,596	5,192	5,686	13,476	2,155	6,137	5,355	13,647	1,169	2,599	3,314	7,082
	인구 Population	남 Man	5,778	4,188	14,929	24,895	14,969	16,945	33,599	70,512	5,938	11,247	12,965	30,150	6,360	15,754	14,324	36,438	5,163	2,977	17,779	25,919
		여 Woman	5,573	4,730	9,662	20,065	8,307	12,915	22,008	43,230	5,421	11,289	12,927	30,137	3,310	11,577	8,723	23,610	3,232	10,182	11,007	22,441
		계 Total	11,451	8,918	24,611	44,960	23,276	29,860	60,607	113,743	11,359	22,536	25,892	60,287	9,670	27,331	23,047	60,048	8,425	13,159	28,786	50,360
양식 Culture	호수 Houses		1,445	2,838	185	4,478	2,085	3,253	279	5,597	4,929	16,778	1,123	22,830	3,827	12,855	688	17,370	176	300		478
	인구 Population	남 Man	3,473	6,375	975	10,823	2,213	5,360	454	8,027	9,985	39,733	2,416	51,137	6,519	28,620	2,291	39,430	226	29		256
		여 Woman	5,556	8,567		12,123	2,659	8,347	268	11,274	11,227	39,121	2,923	53,281	5,760	19,230	1,218	26,268	28	335		624
		계 Total	7,029	14,942	975	22,946	4,872	13,707	722	19,301	21,212	77,854	5,339	104,418	14,279	47,850	3,509	65,698	515	364		879
제조 Processing	호수 Houses		63	185	153	407	205	571	1,174	1,950	141	395	677	1,213	127	563	397	1,037	33	75	177	240
	인구 Population	남 Man	220	1,046	422	1,748	219	344	2,429	2,972	319	622	1,574	2,555	374	1,475	876	2,725	13	107	156	301
		여 Woman	167	828	411	1,406	120	720	2,036	2,876	322	671	1,579	2,573	223	1,013	592	1,833	8	77	75	160
		계 Total	387	1,874	833	3,154	339	1,064	4,465	5,848	642	1,333	3,153	5,128	602	2,488	1,468	4,558	46	184	231	461
합계 Total	호수 Houses		3,513	4,835	4,580	12,908	10,295	12,699	20,915	43,910	7,656	22,365	7,468	37,519	6,109	19,565	6,440	32,104	1,385	2,774	3,441	7,600
	인구 Population	남 Man	9,471	11,609	16,336	37,466	17,401	22,649	41,462	81,512	16,242	50,645	16,955	83,842	15,253	45,841	17,491	78,555	5,427	3,113	17,935	26,475
		여 Woman	9,395	14,125	10,093	33,614	11,085	21,982	24,312	57,380	17,481	51,081	17,429	85,991	9,298	31,840	10,533	51,671	3,549	10,594	11,082	25,225
		계 Total	18,867	25,734	26,429	71,080	28,487	44,631	65,774	138,892	33,723	101,726	34,384	169,833	24,551	77,681	28,024	130,226	8,976	13,707	29,017	51,700

호구표 (Fisheries population in 1960)

장항지방해무청 Janghang				포항지방해무청 Pohang				제주지방해무청 Jeju				목호지방해무청 Mukho				합 Total			
전업 Full time	겸업 Farmer - fisherman	피용자 Employee	계 Total	전업 Full time	겸업 Farmer - fisherman	피용자 Employee	계 Total	전업 Full time	겸업 Farmer - fisherman	피용자 Employee	계 Total	전업 Full time	겸업 Farmer - fisherman	피용자 Employee	계 Total	전업 Full time	겸업 Farmer - fisherman	피용자 Employee	계 Total
1,561	8,373	3,058	13,092	4,479	5,436	2,849	12,764	1,657	7,439	1,517	10,653	3,961	4,905	9,787	18,653	27,718	50,767	55,268	133,753
4,335	16,753	6,512	27,600	11,448	12,976	5,826	30,250	2,700	5,300	1,297	9,297	9,625	14,201	27,759	51,585	66,316	100,341	140,000	306,657
4,061	13,006	6,492	23,559	9,432	13,811	5,751	28,994	2,300	17,019	3,420	22,739	9,580	12,324	19,586	41,490	51,836	111,853	99,596	263,285
8,396	34,759	13,004	56,159	20,880	26,787	11,587	59,254	5,000	22,319	4,717	32,036	19,206	26,525	47,345	93,076	118,152	212,194	239,596	569,942
1,203	2,704	340	4,247	9	399	1	409		2	3	5	3	2		5	13,659	39,131	2,629	55,419
2,833	8,153	1,178	12,164	19	92	2	113		3	3	6	10	8		18	27,278	87,376	7,319	121,973
3,222	8,308	1,441	12,971	20	444	2	466					6	8		14	26,749	82,130	5,852	116,961
6,055	16,461	2,619	25,135	39	536	4	379		3	3	6	16	16		32	54,027	171,756	13,171	238,954
159	594	141	894	379	662	429	1,470	20	14	350	384	229	1,012	629	1,870	1,361	4,072	4,082	9,515
367	1,094	546	2,007	1,001	1,333	911	3,245	20	7	400	427	435	2,583	1,057	4,075	2,993	8,643	8,411	20,047
362	1,202	546	2,110	1,083	1,462	966	3,511		7	650	657	591	2,765	829	4,205	2,882	8,766	7,624	19,332
729	2,298	1,092	4,117	2,084	2,795	1,877	6,756	20	14	1,050	1,084	1,026	5,369	1,825	8,221	5,875	17,409	18,095	39,379
3,023	11,671	3,559	18,253	4,867	4,497	3,279	14,643	1,687	7,455	1,900	11,042	4,193	5,919	10,416	20,528	42,738	93,970	61,979	198,687
7,535	26,000	8,236	41,771	12,468	14,401	6,749	33,618	2,720	5,310	1,700	9,730	10,070	16,792	28,816	55,678	96,587	196,360	155,720	448,377
7,645	27,516	8,479	43,640	10,355	15,717	6,719	32,791	2,300	17,026	4,070	23,396	10,177	15,118	20,415	45,710	81,467	204,999	113,132	399,398
15,180	53,516	16,715	85,411	23,003	30,118	13,468	66,589	5,020	22,336	5,770	33,126	20,217	31,910	49,231	101,388	178,064	401,339	268,862	848,275

선 별 Type	지 방 청 별 Branch office			인천지방해무청 Inchnuen			장항지방해무청 Janghang			군산지방해무청 Kunsan			목포지방해무청 Mokpo			
	구 별 Difference			척 수 No	톤 수 T	마 력 HP	척 수 No	톤 수 T	마 력 HP	척 수 No	톤 수 T	마 력 HP	척 수 No	톤 수 T	마 력 HP	
	형 별	Tons														
외 선 Fishing Boat	무 동 력 선 Non-Powered Boat	부 등 부 선 Unregistration	기 타 Other Licence Boat	한 국 형 Korean type	98	107					297	1,091		113	176	
				외 국 형 Foreign type	565	587		1,147	1,656		136	405		4,987	1,232	
				계 Total	663	694		1,147	1,656		433	1,496		5,100	1,308	1,408
		유 감 합 선 Licence Boat	10톤미만 Under 10T	99	361		124	780		148	967		48	633		
			10톤이상 10~20	186	2,870		139	2,016		52	986		275	5,285		
			계 Total	285	3,731		263	2,796		200	1,953		323	5,918		
	등 부 선 Registration Boat	30톤미만 20~30										1	24		2	50
		50톤미만 30~50														
		50톤이상 50T over														
	계 Total										1	24		2	50	
	소 계 Sub total				948	4,425		1,410	4,452		634	3,473		5,425	7,376	1,408
	동 력 선 Powered Boat	부 등 부 선 Unregistration	기 타 Other Licence Boat	10톤미만 Under 10T	65	384	796	8	26	56	13	99	108	48	288	893
10톤이상 10~20				169	3,054	5,012	32	562	1,000	18	280	216	23	253	904	
계 Total				234	3,438	5,808	40	608	1,056	31	379	324	156	796	2,497	
등 부 선 Registration Boat		30톤이상 30T over					5	111	193	75	1,577	2,021	33	539	1,533	
		30톤이상 30T over											16	615	450	
		50톤이상 50T over	162	10,440	22,907				2	110	240					
100톤이상 100T over																
계 Total	162	10,440	22,907	5	111	193	77	1,687	2,261	49	1,154	1,983				
소 계 Sub total				396	13,878	28,715	45	719	1,249	108	2,066	2,585	202	1,950	4,480	
합 계 Grand total				1,344	18,303	28,715	1,455	5,171	1,249	742	5,539	2,585	5,630	9,326	4,480	

상 광 표 (Fishing boats holdings by branch office in 1960

여수지방해무청 Yuesu			제주지방해무청 Jeju			부산지방해무청 Pusan			포항지방해무청 Pohang			목호지방해무청 Mukho			합 계 Total		
척 수 No	톤 수 T	마 력 HP	척 수 No	톤 수 T	마 력 HP	척 수 No	톤 수 T	마 력 HP	척 수 No	톤 수 T	마 력 HP	척 수 No	톤 수 T	마 력 HP	척 수 No	톤 수 T	마 력 HP
288	266					1,705	1,069		788	1,872		1,388	3,001		4,676	7,582	
5,408	2,326		528	676		4,756	2,172		1,874	2,348		9	22		19,510	11,424	
5,696	2,592		528	676		6,461	3,241		51	76		1,120	918		1,151	994	
									2,691	4,295		2,517	3,941		25,336	20,000	
117	898					2,696	6,437								3,232	10,576	
148	2,304					208	3,832								1,008	17,323	
265	3,202					2,904	10,299								4,240	27,899	
															3	74	
						1	35								1	35	
						1	35								4	109	
5,961	5,794		628	676		9,366	13,575		2,691	4,296		2,517	3,941		29,560	48,008	
						132	222	2,440	234	1,230	2,911				451	1,707	6,051
328	1,656	3,627	161	639	1,441	556	3,832	7,027	113	1,817	4,467	880	4,459	12,650	2,172	12,930	31,095
71	229	1,865	9	154	373	225	2,934	9,036				224	3,797	7,622	771	11,283	26,028
399	1,895	5,492	170	813	1,814	913	6,688	18,513	347	3,047	7,378	1,104	8,256	20,302	3,394	25,420	63,174
52	855	1,744				34	529	1,522	2	54	221	19	339	679	220	3,984	7,913
15	825	1,020				30	1,233	3,639	27	1,075	2,447	14	826	987	122	4,774	8,563
78	3,747	7,504				67	3,757	10,363				7	446	736	316	18,500	41,750
145	5,107	10,268				151	6,019	15,574	29	1,129	2,668	40	1,611	2,372	658	27,258	58,226
544	7,002	15,760	170	813	1,814	1,064	12,707	34,077	376	4,176	10,046	1,144	9,867	22,674	4,052	53,178	121,400
6,505	12,796	15,760	798	1,489	1,814	10,430	26,282	34,077	3,067	8,472	10,046	3,661	13,808	22,674	33,632	101,186	121,400

여수지방해무청 Yuesu			제주지방해무청 Jeju			부산지방해무청 Pusan			포항지방해무청 Pohang			목포지방해무청 Mukho			합 Total		계
척 수 No	톤 수 T	마 력 P	척 수 No	톤 수 T	마 력 P	척 수 No	톤 수 T	마 력 P	척 수 No	톤 수 T	마 력 P	척 수 No	톤 수 T	마 력 P	척 수 No	톤 수 T	마 력 P
85						22									367		
85						22									367		
						20	165								128	835	
						20	165								9	151	
						20	165								137	986	
			5	44											5	44	
			5	44											5	44	
85				44		43	165								539	1,030	
6	19	43				2	7	15							8	26	53
9	55	113				25	168	257							162	1,156	2,370
13	168	345				19	300	517							68	1,080	1,781
28	242	498				16	335	650							236	2,262	4,209
6	115	230				6	95	136	5	127	354				17	337	739
4	142	284				7	265	315	3	107	291				15	527	940
5	219	434				15	332	2,700	9	604	987				29	1,675	4,121
15	476	943				28	1,192	3,170	17	838	1,632				61	2,539	5,800
43	718	1,446				74	1,727	3,820	17	838	1,632				297	4,601	10,009
128	733	1,446	5	44		113	1,392	2,820	17	838	1,632				806	5,831	10,009
6,633	13,514	27,213	833	1,833	1,814	10,542	23,171	57,897	3,084	9,310	11,678	3,667	13,908	22,676	34,438	107,017	131,409

지방천별 어종별 어획고
Fish catches by branch
Office and species

어획고 31,315 MT

어종	수량	어획고	어종	수량	어획고
가자미	217	준	어획고	4,206	
강달어	776	홍어			
조기	9,449	맛			
양미리	1,940	백합			
칼치	1,705	반지락			
대구	516	굴			
민어	27	새우			

어획고 65,651 MT

어종	수량	어획고	어종	수량	어획고
가자미	523	양미리		481	
공치	8,280	칼치		152	
넙치	777	도루묵		98	
대구	399	미역		4,651	
명태	15,590	치		135	
별치	688	오징어		38,439	
방어	253	홍대		113	
		중하		77	

어획고 10,610 MT

어종	수량	어획고	어종	수량	어획고
강달어	694	성대		569	
가자미	402	조기		2,601	
넙치	342	칼치		1,721	
민어	37	홍어		921	
방어	313	새우		195	
상어	190	홍대		25	

어획고 34,314 MT

어종	수량	어획고	어종	수량	어획고
가자미	1,443	우무가시리		459	
넙치	4,792	반명초		839	
명태	2,837	계		607	
넙치	592	오징어		8,226	
방어	453	채		221	
삼치	388	홍대		407	
삼치	508	중하		682	
칼치	8,372				
소라고동	59				
미역	526				

어획고 16,628 MT

어종	수량	어획고	어종	수량	어획고
강달어	1,425	고막		229	
민어	1,508	반지락		436	
민어	134	홍합		48	
방어	370	전복		79	
삼치	425	미역		361	
조기	3,303	우무가시리		136	
칼치	1,608	파래		98	
부서어	481	새우		1,544	
홍어	212	해파리		136	

어획고 26,279 MT

어종	수량	어획고	어종	수량	어획고
가오리	722	방어		156	
가자미	854	삼치		940	
고등어	1,295	상어		702	
넙치	454	새우		535	
도미	310	조식		2,075	
전갱이	792	준치		430	
민어	1,501	칼치		3,786	
	453	소라고동		239	

어획고 127,469 MT

어종	수량	어획고	어종	수량	어획고
가오리	1,778	방어		664	
가자미	4,113	북장어		777	
고등어	1,515	참치		1,139	
공치	1,497	상어		5,488	
넙치	1,293	송어		542	
대구	975	미역		2,093	
도미	613	우무가시리		851	
전갱이	21,784	은명초		1,751	
민어	31,633	참각		1,77	
	490	돈		221	

어획고 14,877 MT

어종	수량	어획고	어종	수량	어획고
도미	107	삼어		105	
별치	1,228	소라고동		702	
삼치	156	전복		148	
		칼			
					1,690

(여수)

4 2 9 3 년 수산물양식고 (Culture in 1960) (단위: Kg, 환) (Unit: Kg, HW)

종 별 Species	지방청별 Branch office	인 천 Inchuen				장 항 Janghang				군 산 Kunsan						
		경영자수 Proprietor	양식면적 Area	개소수 Reg- ion	수량 Quantity	금 액 Value	경영자수 Proprietor	양식면적 Area	개소수 Reg- ion	수량 Quantity	금 액 Value	경영자수 Proprietor	양식면적 Area	개소수 Reg- ion	수량 Quantity	금 액 Value
굴	Oyster	39	2,906,353	172	(702,410) 702,451	125,721,999	14,160	1,517,450	177	(4823,970) 503,993	181,312,200	1,498	367,785	25	(741,400) 74,140	20,852,700
고 백	막 Ark shell				(414,951) 133,317	7,570,216	860	72,000	11							
반 죽	합 Clam	6	68,335	8			22	4,000	1			537	68,727	4	(582,600) 194,200	15,933,700
은 행 머	지 락 Shell fish	14	684,421	34	(2,101,156) 700,385	26,261,798	4,642	265,664	53	(1,210,000) 325,000	47,850,000	507	346,989	17	(489,711) 163,237	21,220,810
	합 Sea mussell						82	8,000	2							
	초 Cami varides								53	(1,210,000) 325,000	70,000					
	덕 Dulse															
	김 Laver						6,820	257,000	38	(5,034) 1,007	181,225,000	571	7,904	7	(15,008) 3,002	4,474,000
불 우 부 가 사	김 Rock laved															
	라 Agar-Agar	4	70,000	4			950	66,500	16	(90,000) 30,000	1,200,000					
잉 질 성	어 Carp	33	20,465	33			57	20,026	27							
청 가 뿔 송	도 락 Irish-moss															
	게 sea urchin															
	각 Codium															
	무 락 Eel				2,515	181,040										
	어 Grey mullet															
기 합	타 Other															
	계 Grand total	96	3,749,574	251	1,543,698	15,735,013	27,600	2,210,640	326	1,160,000	411,557,200	3,113	791,413	53	434,379	62,486,210

굴 수량中 () 内 数字는 敷付, () 없는것은利身

목포 Mokpo					여수 Yuesu					제주 Jeju					부산 Pusan				
정영자수 Proprietor	양식면적 Cultural Area	개소수 Region	수량 Quantity	금액 Value	정영자수 Proprietor	양식면적 Cultural Area	개소수 Region	수량 Quantity	금액 Value	정영자수 Proprietor	양식면적 Cultural Area	개소수 Region	수량 Quantity	금액 Value	정영자수 Proprietor	양식면적 Cultural Area	개소수 Region	수량 Quantity	금액 Value
15,377	1,017,793	491	(53,614,510)	804,217,650	20,113	6748,113	298	(26,534,200)	1,213,930,000						10,788	3,032,020	179	(565,862)	56,536,300
703	934,550	52	5,331,451	69,152,320	3,083	5005,771	90	2,658,420	92,938,400										
			26,202			62,094		338,830							2,930	77,200	10	(3,925)	1,094,000
537	367,509	31	(1535,536)	92,132,160	419	205,133		(77,380)	5,356,700						5,882	556,870	104	(319,422)	31,947,000
			829,884					30,440							1,674	354,871	28	7,350	2,199,000
13,072	1,352,800	287	(8,828,710) 東	1,286,171,000	12,036	4,983,509	13	(2,134,700)	446,256,100		20,000	4	38,700	23,220,000	4,150	1,118,200	15	(498,400) 東	189,670,000
			566,755					426,220										99,680	
					1,318	148,503	30	(334,450)	18,124,500		70,000	7	(163,420)	12,785,000					
								72,380											
29,689	12,831,452	861	6,527,292	225,673,130	37,359	17,203,111	431	3,526,950	1,776,605,700						1,300	6,900	10	(70,550)	6,239,020
											100,000	1	180	36,000	26,729	5,206,081	347	24,227	287,635,320
											196,000	13	90,020	36,041,000				429,353	

굴松板式 = ㉔ 垂下式 $\frac{1}{10}$ 投石式 $\frac{1}{5}$ 海台 = 1 米 = 196g 1 M/1 = 5,000束

白合 = $\frac{1}{2}$ 반지락 = $\frac{1}{2}$ (14%) 곶막 = $\frac{1}{2}$ 銀杏草 = $\frac{1}{2}$

포 Pohang 합					목 Mukho 호					합 Total 계				
경영자수 Proprietor	양식면적 Cultural Area	개소수 Region	수량 Quantity	금액 Value	경영자수 Proprietor	양식면적 Cultural Area	개소수 Region	수량 Quantity	금액 Value	경영자수 Proprietor	양식면적 Cultural Area	개소수 Region	수량 Quantity	금액 Value
										61,975	24,748,314	1,342	9,789,106	2,402,630,849
										4,646	6,012,321	153	555,032	152,090,720
										3,885	230,364	23	335,502	24,602,916
										12,013	2,476,606	259	1,709,436	224,769,468
										1,756	362,871	31	7,330	2,199,000
10	170,450	52	222,893	32,943,648						10	170,450	52	222,893	32,943,648
4	127,440	36	99,796	16,973,400	23,500		8	303,750	18,974,000	4	175,940	48	445,216	59,167,499
										36,649	7,719,204	361	(5,481,820)束 1,096,382	2,107,696,100
3	19,027	19	4,200	440,000		283	3	(42,186)	-	3	13,310	23	4,200	440,000
18	345,500	76	(976,887) 325,629	35,280,350		56,766	2	14,062	724,082	2,280	737,266	135	493,151	68,123,973
6	5,404	25	100	150,000	5	26,000	5	-	-	101	71,895	90	100	150,000
1	300	1	1,080	108,000						1	300	1	1,080	108,000
2	32,000	14	4,800	1,732,000						2	32,000	14	4,800	1,732,000
1	10,000	13	30,000	300,000						1	10,000	13	30,000	300,000
													2,515	181,000
											6,120	1	-	-
											100,000	1	180	76,000
										1,300	66,900	10	24,237	6,499,020
45	710,121	236	678,498	87,987,398	5	111,549	18	320,812	19,703,082	124,636	43,009,941	3,536	(5,581,882)束 14,711,182	5,036,519,053

여백

여백

여백

二、 4 2 9 3 年 種類別 地方別 漁獲高

FISH CATCHES BY BRANCH OFFICE AND SPECIES, IN 1960

종 류 별 Species			본 월 분							
			어 류 Fish		패 류 Shelf fish		해 조 류 Sea weeds		기 타 수 산 물 Miscellaneous	
			수 량 Quantity	금 액 Value	수 량 Quantity	금 액 Value	수 량 Quantity	금 액 Value	수 량 Quantity	금 액 Value
인 장 군 목 어 제 부 포 목 합	천	(Inchuen	2,269,650	234,114,997	108,684	13,758,535			44,352	1,890,000
	항	Janghang	86,537	17,412,000	89,620	3,059,100	40,000	2,000,000		
	산	Kunsan	367,089	69,499,952						
	포	Mokpo	367,947	61,739,030	121,540	17,592,400			1,636	458,420
	수	Yuesu	1,014,825	166,047,465	142,900	10,284,970			33,987	6,186,377
	주	Jeju	88,475	19,106,100	83,237	13,993,168	30,000	1,000,000	729	84,804
	산	Pusan	4,827,663	566,526,547	121,825	12,356,500	371,720	3,056,901	659,091	64,432,537
	항	Pohang	893,442	106,522,206	1,800	415,000	2,400	194,000	548,741	51,597,126
	호	Mukho	4,581,695	650,759,710					1,919,629	73,170,114
	계	Total	14,497,323	1,891,778,007	669,656	71,459,673	444,120	12,250,901	3,208,165	177,810,408

인 장 군 목 어 제 부 포 목 합 두	천	Inchuen	671,168	82,167,040	166,553	16,807,424				
	항	Janghang	108,705	17,303,600	237,130	6,955,600	20,000	2,000,000	960	246,400
	산	Kunsan	432,511	81,637,973						
	포	Mokpo	449,247	67,459,600	45,320	7,036,400			4,023	1,054,100
	수	Yuesu	733,400	122,386,111	83,045	18,585,587	5,125	1,271,475	41,563	34,323,955
	주	Jeju	90,065	19,843,300	75,207	13,073,588	3,216,880	23,377,000	10,722	1,130,560
	산	Pusan	4,598,856	463,177,687	168,180	18,505,030	352,155	18,654,180	468,362	41,734,660
	항	Pohang	1,200,377	152,962,486	200	10,000	2,070	256,000	326,775	30,031,276
	호	Mukho	2,681,937	380,510,453					47,037	8,373,685
	계	Total	10,883,266	1,387,648,250	775,635	80,983,629	3,596,230	45,558,655	899,492	110,973,436
		Aggregate (Sim total)								

지방별종류별어획고표

Fish catches by Branch office and species, in 1960, 1

(단위 kg 환)

합 계		루 계									
Total		어 류		패 류		해 조 류		기 타 수 산 물		합 계	
수 량	금 액	수 량	금 액	수 량	금 액	수 량	금 액	수 량	금 액	수 량	금 액
Quantity	Value	Quantity	Value	Quantity	Value	Quantity	Value	Quantity	Value	Quantity	Value
2,422,686	249,763,532										
236,157	22,471,100										
367,089	69,499,952										
491,123	79,839,850										
1,191,712	182,515,812										
202,491	34,181,072										
5,980,299	652,372,515										
1,446,383	138,723,332										
6,501,324	715,922,821										
18,819,254	17,204,922										

지방별종류별어획고표

Fish catches by branch office and species, in 1960, 2

(단위 kg 환)

833,631	99,220,964	2,940,813	316,282,037	275,237	30,565,959			45,312	2,173,400	3,261,367	548,934,396
30,835	26,469,200	195,212	34,915,600	326,750	12,024,700	60,000	4,000,000			581,392	48,940,500
432,511	81,637,973	739,600	151,137,925							799,300	151,137,925
498,590	75,580,100	817,194	129,248,630	166,800	21,028,800			5,659	3,512,620	989,713	155,219,350
863,133	166,569,128	1,748,225	288,433,576	123,945	23,870,557	5,325	1,271,475	75,550	10,509,332	2,054,245	349,034,040
3,392,874	57,424,248	178,540	38,949,400	158,494	27,056,756	3,240,850	24,377,000	11,451	1,215,164	3,595,365	91,606,320
5,587,553	516,071,557	9,426,519	1,029,704,234	290,005	30,861,530	723,875	27,711,081	1,127,453	110,167,227	11,567,352	1,196,444,072
1,529,422	183,309,762	2,093,819	259,484,692	2,000	425,000	4,470	450,000	875,516	61,678,402	2,975,805	322,033,004
2,729,024	388,884,138	7,263,632	1,031,270,913					1,966,716	81,513,799	9,230,348	1,112,813,962
16,237,623	1,625,166,970										
		25,463,589	3,279,426,257	1,445,291	152,443,302	4,040,350	57,909,556	4,107,657	288,792,844	35,056,887	3,773,471,959

4 2 9 3 년 3 월 분

지 방 별 Branch Office			본 월 분									
			어 류		패 류		해 조 류		기 타 수 산 물			
			수 량	금 액	수 량	금 액	수 량	금 액	수 량	금 액		
			Quantity	Value	Quantity	Value	Quantity	Value	Quantity	Value		
인 장 군 목 여 제 부 포 목 합 루	천	Incheon	955,401	98,564,190	324,905	23,564,230					18,415	2,890,000
	항	Janghang	296,494	39,962,350	252,885	8,359,650	5,590	320,000			57,430	15,782,500
	산	Kunsan	731,375	144,158,331							41,511	6,780,790
	포	Mokpo	572,825	86,062,850	65,070	9,558,700	39,530	53,071,900			34,050	4,685,200
	수	Yuesu	1,789,744	239,652,647	250,320	25,114,103	156,513	2,913,527			257,920	29,401,870
	주	Jeju	21,256	11,457,500	53,536	9,363,060	3,734,400	38,478,000			10,636	1,117,200
	산	Pusan	4,505,410	406,010,250	198,733	20,313,120	1,077,165	32,552,000			325,235	33,632,250
	포	Pohang	1,738,441	210,357,731	1,000	180,000	9,400	1,667,000			3,003,261	31,373,941
	호	Mukho	1,780,735	233,690,194			35,600	2,670,000			127,228	17,139,434
	합	Total	12,463,681	1,469,935,633	1,146,473	97,278,913	5,019,198	119,075,427			1,162,707	139,806,033
루	계	Aggregate (sum total)										

4 2 9 3 년 4 월 분

인 장 군 목 여 제 부 포 목 합 루	천	Incheon	1,335,481	153,041,970	312,035	15,006,800	1,130	56,500			303,196	13,018,000
	항	Janghang	555,801	82,551,720	352,620	10,131,500	19,700	2,876,200			339,312	42,913,440
	산	Kunsan	713,477	127,254,292							106,973	13,257,559
	포	Mokpo	414,450	62,622,700	193,110	18,625,500	68,600	10,565,500			71,690	3,298,200
	수	Yuesu	2,834,601	415,373,140	128,500	35,524,820					90,317	16,661,296
	주	Jeju	72,097	11,360,800	66,567	16,130,731	3,470,800	127,205,000			3,173	437,600
	산	Pusan	5,273,877	584,533,904	198,312	14,384,460	419,895	46,305,500			309,543	21,071,980
	포	Pohang	3,260,632	332,553,185	2,250	542,500	128,396	29,111,000			174,761	20,837,774
	호	Mukho	3,338,933	357,945,297			439,102	28,303,500			79,314	8,840,038
	합	Total	17,849,149	2,127,626,976	1,253,394	111,416,311	4,547,623	244,323,200			1,451,470	140,365,887
루	계	Aggregate (sum total)										

지방별종류별어획고표

Fish catches by Branch office and species, in 1960,3

(단위 kg 환)

합 Total		루 계									
계		어 Fish		패 Shelf fish		해 조 류 Sea Weeds		기 라 수 산 물 Miscellaneous		합 Total	
수 량 Quantity	금 액 Value	수 량 Quantity	금 액 Value	수 량 Quantity	금 액 Value	수 량 Quantity	금 액 Value	수 량 Quantity	금 액 Value	수 량 Quantity	금 액 Value
1,298,721	125,018,470	3,896,219	414,846,227	600,142	54,130,239			63,727	5,026,400	4,560,088	477,002,866
612,419	64,744,510	491,735	74,897,960	579,635	18,384,350	65,590	4,620,000	57,450	15,782,500	1,494,411	113,644,810
802,779	150,939,121	1,560,975	295,296,256					41,404	6,760,790	1,602,379	302,077,046
703,475	130,382,650	1,392,019	215,311,480	231,930	34,187,500	39,530	33,074,900	29,709	3,228,720	1,693,183	285,802,630
2,454,507	297,117,947	3,537,969	528,096,223	476,265	54,010,660	161,638	4,185,002	333,480	59,911,002	4,509,352	646,202,607
3,859,850	60,717,760	239,796	50,406,900	212,052	36,729,616	6,981,280	62,865,000	22,087	2,334,364	7,455,215	152,526,080
6,096,645	500,137,620	13,931,929	1,435,744,484	488,740	51,674,650	1,791,040	67,363,081	1,452,788	143,799,477	17,664,497	1,698,581,692
2,049,102	243,588,305	3,832,260	469,852,053	3,000	605,000	13,870	2,117,000	1,175,777	93,052,346	5,024,907	555,626,399
1,944,561	253,499,678	9,044,357	1,264,960,357			36,600	2,670,000	2,093,42	98,683,283	11,174,909	1,366,313,640
19,822,059	1,826,146,061	37,927,270	4,749,411,940	2,591,764	249,722,215	9,069,518	176,884,883	5,270,364	428,596,882	54,878,346	5,604,618,020

지방별종류별어획고표

Fish catches by branch office and species, in 1960,4

(단위 kg 환)

2,005,041	182,153,270	5,281,700	567,888,197	912,177	70,127,039	7,130	56,500	370,122	18,074,400	6,565,129	656,156,136
1,267,433	138,502,860	1,047,537	157,479,680	932,255	28,515,850	85,290	7,496,200	396,762	58,695,940	2,461,844	252,197,670
820,450	140,511,851	2,274,452	422,550,548					148,377	20,038,349	2,422,829	442,588,897
747,850	95,181,900	1,806,469	277,934,180	425,040	52,883,000	108,130	43,640,400	101,399	6,526,920	2,441,038	380,984,500
3,053,418	467,859,256	6,372,570	943,769,363	604,765	89,535,480	161,838	4,185,000	423,797	76,572,298	7,562,770	1,114,062,143
3,612,637	155,134,131	3,111,893	61,767,700	278,619	52,860,547	10,452,080	190,060,000	25,260	2,771,964	11,067,852	307,460,211
6,201,427	666,355,844	19,205,606	2,020,338,388	687,052	66,054,110	2,210,935	113,668,581	1,762,331	164,871,507	23,865,924	2,364,937,536
3,566,039	383,044,429	7,092,892	802,405,208	5,250	1,147,500	142,266	31,228,000	1,350,538	113,890,120	8,590,946	948,670,828
3,857,349	394,988,835	12,383,300	1,622,905,654			475,702	30,873,500	2,173,265	107,523,321	15,032,238	1,761,302,475
25,131,644	2,623,732,376	55,776,419	6,877,038,918	3,845,158	361,138,526	13,637,171	421,208,183	6,751,842	568,964,769	80,010,590	8,228,340,396

4 2 9 3 년 5 월 분

종 류 별 Species			본 월 분							
			어 류 Fish		패 류 Shelf fish		해 조 류 Sea weeds		기 타 수 산 품 Miscellaneous	
			수 량 Quantity	금 액 Value	수 량 Quantity	금 액 Value	수 량 Quantity	금 액 Value	수 량 Quantity	금 액 Value
인 장 군 목 여 제 부 포 목 합 루	친	Inchuen	9,438,744	1,013,551,801	119,590	10,563,900			248,488	47,311,700
	항	Janghang	1,611,785	129,274,300	261,200	7,220,000	143,000	4,550,000	369,600	38,323,000
	산	Kunsan	1,982,913	335,651,814	11,002	1,350,240			159,257	23,073,959
	포	Mokpo	1,550,610	249,920,775	95,340	10,023,450	134,220	13,906,200	482,640	14,551,900
	수	Yuesu	3,197,234	206,271,596	139,113	15,220,628	94,223	6,777,311	37,005	3,216,065
	주	Jeju	97,689	9,609,000	47,864	11,090,646	841,380	42,807,000	1,619	274,630
	산	Pusan	6,955,630	694,516,321	181,902	9,181,200	1,204,787	93,132,000	154,233	13,653,870
	항	Pohang	1,437,617	128,940,133	650	217,500	572,473	54,858,288	55,171	8,072,811
	호	Mukho	3,393,703	296,373,261			4,010,534	230,992,700	16,194	1,354,072
	계	Total								
합	계	Aggregate (sum total)	29,686,945	3,067,289,501	556,661	65,027,564	7,000,617	501,823,499	1,524,207	172,511,537

4 2 9 3 년 6 월 분

인 장 군 목 여 제 부 포 목 합 루	친	Inchuen	2,670,503	224,028,083	171,854	10,523,030			578,620	37,448,800
	항	Janghang	1,612,430	171,171,000	174,600	5,971,000	38,000	3,800,000	354,300	31,071,000
	산	Kunsan	1,478,103	236,450,669	1,255	313,000			95,033	7,720,200
	포	Mokpo	1,204,622	79,732,625	22,790	3,853,000	56,000	4,835,000	632,460	19,067,500
	수	Yuesu	2,056,143	181,136,835	156,585	52,356,007	444,596	8,891,833	190,772	10,951,445
	주	Jeju	82,510	8,217,400	62,071	12,391,070	117,240	17,485,000	10,822	1,324,452
	산	Pusan	9,862,317	874,887,876	109,477	1,961,000	1,003,982	76,433,750	177,497	15,974,040
	항	Pohang	1,397,193	84,722,772	1,040	211,500	408,703	33,021,430	80,839	6,753,274
	호	Mukho	1,328,718	150,648,383			223,575	17,453,000	438,170	14,823,000
	계	Total								
합	계	Aggregate (sum total)	21,703,422	2,210,237,839	702,716	80,427,007	2,576,796	150,588,113	2,578,571	145,182,563

지방별종류별어획고표

Fish catches by Branch office and species, in 1960,5

(단위 kg 환)

합 Total		어류 Fish		패 Shelf fish		해조류 Sea Weeds		기타수산물 Miscellaneous		합 Total	
수량 Quantity	금액 Value	수량 Quantity	금액 Value	수량 Quantity	금액 Value	수량 Quantity	금액 Value	수량 Quantity	금액 Value	수량 Quantity	금액 Value
9,806,822	1,072,427,401	14,720,444	1,581,839,998	1,031,767	80,800,839	1,120	56,500	618,610	65,886,100	16,371,951	1,728,583,537
2,385,585	179,367,300	2,659,322	286,753,980	1,143,455	35,735,850	228,290	12,046,200	766,362	97,018,940	4,847,429	451,552,970
2,153,172	363,696,013	4,257,365	761,182,362	11,002	1,390,240			307,634	43,712,308	4,576,001	806,234,910
2,232,810	288,501,825	3,387,079	527,854,955	520,330	62,906,450	242,350	57,546,600	584,039	21,178,320	4,733,848	669,436,325
3,467,575	232,235,600	9,569,802	1,150,040,959	743,878	104,823,108	255,861	10,862,311	460,802	80,463,363	11,030,345	1,346,297,743
978,552	63,551,306	399,582	71,376,700	326,483	63,921,193	11,223,460	232,697,000	28,879	3,046,624	12,046,404	371,011,517
8,497,572	815,483,881	26,162,256	2,714,655,209	868,954	75,240,310	3,415,722	211,800,581	1,916,564	178,725,327	32,363,496	3,180,421,427
2,065,911	192,988,732	8,530,509	931,345,341	5,900	1,365,000	714,749	86,096,288	1,405,709	121,962,931	10,656,857	1,140,759,560
7,420,431	579,020,033	15,777,003	1,919,278,915			4,486,236	311,686,200	2,189,450	109,177,393	22,452,689	2,320,322,503
39,063,430	377,86,372,101	85,463,364	9,944,328,419	4,701,819	426,186,090	20,637,788	923,031,682	8,276,049	721,176,306	119,079,020	12,014,722,497

지방별종류별어획고표

Fish catches by branch and species, in 1960,6

(단위 kg 환)

3,443,967	272,002,913	17,390,947	1,805,868,081	1,206,631	91,326,969	1,120	56,500	1,217,230	103,334,900	19,815,928	2,000,586,450
2,183,220	212,013,000	4,275,642	457,924,980	1,368,055	41,706,850	266,290	15,846,200	1,120,662	128,039,940	7,030,649	623,587,970
1,574,445	244,460,717	5,735,468	997,603,227	12,268	1,703,240			402,720	51,439,160	6,150,446	1,050,745,627
1,893,877	105,473,125	4,591,701	607,587,580	543,175	66,744,450	278,350	60,381,600	1,216,499	40,245,820	6,629,725	772,959,450
2,858,196	253,329,170	11,635,947	1,331,177,794	900,563	157,182,115	700,457	19,847,194	651,574	91,419,608	13,888,541	1,599,626,913
373,343	39,437,922	482,092	79,594,100	388,554	76,312,263	11,511,400	250,152,000	37,701	4,391,076	12,419,747	410,449,439
11,155,189	978,156,666	16,024,563	3,589,543,085	978,361	85,101,310	4,421,704	288,234,331	2,094,067	196,699,367	43,518,285	4,158,578,063
1,897,778	124,191,025	9,927,705	1,016,070,113	6,940	1,576,500	1,123,442	119,587,768	1,466,548	127,716,205	12,544,635	1,364,950,596
1,990,472	182,626,383	17,105,721	2,069,627,298			4,709,811	329,319,200	2,627,629	124,002,393	24,443,161	2,522,948,891
27,362,807	2,411,690,922	107,169,786	11,964,996,258	5,404,537	521,653,697	23,012,584	1,083,424,795	10,854,620	866,335,669	146,441,527	14,426,413,419

4 2 9 3 년 7 월 분

지 방 별 Branch office			본 분							
			어 류		해 류		해 조 류		기 타 수 산 물	
			수 량	금 액	수 량	금 액	수 량	금 액	수 량	금 액
			Quantity	Value	Quantity	Value	Quantity	Value	Quantity	Value
인	천	Inchuen	1,557,581	234,778,100	263,930	6,198,400			1,191,150	82,242,220
장	항	Janghang	1,272,039	124,408,880	240,880	9,837,000	82,000	5,730,000	745,600	61,503,000
군	산	Kunsan	889,808	122,230,704	400	40,000			46,822	3,683,970
목	포	Mokpo	1,584,690	133,061,820	7,400	2,230,000	284,244	28,424,400	194,927	5,827,810
여	수	Yuesu	1,273,012	94,580,516	97,158	11,284,851			45,515	1,551,450
계	주	Jeju	102,751	7,860,550	123,945	17,786,296	50,470	14,382,000	2,518	837,800
부	산	Pusan	15,150,806	1,198,613,272	90,987	8,725,500	1,245,107	97,159,000	129,750	9,051,500
포	항	Pohang	778,982	25,970,852	2,590	655,000	395,840	30,181,970	113,746	15,476,650
목	호	Mukho	38,400	2,282,242			12,000	4,000,000	429,896	14,726,000
합	계	Total	23,038,069	1,943,798,916	747,268	53,737,047	2,059,661	179,887,370	2,899,925	194,801,400
부	계	Aggregate (sum total)								

4 2 9 3 년 8 월 분

인	천	Inchuen	652,756	82,345,422	530,347	15,091,183			409,625	27,637,800
장	항	Janghang	359,114	39,404,780	532,800	25,982,800	75,200	3,941,000	200,966	16,578,920
군	산	Kunsan	890,762	108,785,379	800	80,000			164	16,100
목	포	Mokpo	1,889,641	131,280,450	13,450	1,591,350	134,330	14,649,800	136,490	12,296,550
여	수	Yuesu	1,009,934	85,528,360	88,400	7,112,524	7,750	2,200,000	38,635	3,353,769
계	주	Jeju	292,439	10,213,400	143,575	6,523,096	221,900	19,235,000	592	169,500
부	산	Pusan	14,518,616	1,148,363,243	250,291	12,423,630	469,845	26,527,000	139,682	20,431,350
포	항	Pohang	469,161	20,466,462	63,191	2,238,007	84,753	6,200,730	137,317	14,621,816
목	호	Mukho	41,254	4,063,970			6,582	310,000	219,758	15,178,600
합	계	Total	20,103,679	1,630,451,486	1,572,854	73,042,580	1,000,340	75,083,530	1,283,229	110,724,405
부	계	Aggregate (sum total)								

지방별종류별어획고표

Fish catches by Branch office and species, in 1960, 7

(단위 kg 환)

합 계		루 계									
Total		어 류		패 류		해 조 류		기 타 수 산 물		합 계	
수 량	금 액	수 량	금 액	수 량	금 액	수 량	금 액	수 량	금 액	수 량	금 액
Quantity	Value	Quantity	Value	Quantity	Value	Quantity	Value	Quantity	Value	Quantity	Value
2,942,661	323,219,720	18,968,528	2,040,646,181	1,390,561	97,525,369	1,130	56,500	2,408,380	186,578,120	22,758,599	2,322,306,170
2,340,499	201,478,860	5,547,651	582,333,660	1,608,915	51,543,850	348,220	21,576,200	1,866,262	189,592,920	9,371,148	845,046,870
917,032	125,964,674	6,605,276	1,119,833,931	1,658	1,743,240			449,544	55,123,130	7,067,478	1,176,700,301
2,471,261	169,534,030	6,576,391	740,629,400	550,575	68,964,450	562,594	88,806,000	1,411,426	46,093,630	9,100,986	924,513,480
1,415,683	107,386,820	12,908,959	1,425,768,310	997,719	168,442,966	700,457	19,847,194	697,089	92,951,261	15,304,224	1,707,013,753
279,684	40,866,616	584,843	87,454,650	512,489	94,108,559	11,561,870	264,544,000	40,219	5,228,976	13,699,431	451,336,085
16,516,650	1,313,559,272	51,175,329	4,788,156,357	1,069,328	93,826,810	5,666,811	385,393,331	2,223,807	204,750,867	60,135,535	5,477,127,365
1,291,153	72,284,437	10,706,687	1,042,010,925	9,530	2,231,500	1,519,282	149,769,728	1,600,294	143,192,860	13,835,792	1,337,235,043
480,236	21,008,242	17,144,121	2,071,909,540			4,721,811	333,319,200	3,057,525	118,728,393	24,923,457	2,543,957,133
28,754,924	2,375,322,721	130,207,855	13,898,793,174	6,151,805	578,330,744	25,082,245	1,263,312,163	13,754,546	1,051,240,077	175,196,451	16,801,776,160

지방별종류별어획고표

Fish catches by branch office and species, in 1960, 8

1,592,729	125,334,405	19,611,284	2,122,991,603	1,920,908	112,616,552	1,130	56,500	2,818,005	213,475,920	24,351,327	2,449,140,575
1,133,030	85,907,500	5,906,795	621,738,640	2,111,715	77,526,650	423,490	25,517,200	2,067,228	206,171,860	10,509,723	930,954,360
891,728	108,881,479	7,496,040	1,228,619,310	13,458	1,823,240			449,708	55,139,230	7,959,706	1,225,531,760
2,153,911	159,818,150	8,446,032	871,929,860	564,025	70,555,800	696,924	103,456,800	1,547,916	83,390,180	11,254,877	1,104,331,650
1,144,719	98,374,673	13,918,893	1,511,298,690	1,036,119	175,559,490	708,207	22,047,194	735,724	96,485,030	13,446,943	1,305,388,404
658,506	38,140,996	877,282	97,668,050	656,074	102,631,665	11,783,770	283,779,000	40,811	5,398,376	13,357,957	489,477,081
15,378,434	1,207,745,223	65,683,965	5,936,519,600	1,319,639	106,250,440	6,136,656	411,920,331	2,363,489	225,182,217	75,513,769	6,619,872,588
734,422	45,527,015	11,175,848	1,062,507,407	52,721	4,469,507	1,604,035	157,970,468	1,737,611	157,814,676	14,570,215	1,382,762,058
267,574	19,552,570	17,185,375	2,075,973,510			4,728,373	333,629,200	3,277,283	153,906,993	25,191,031	2,563,509,703
23,960,102	1,889,282,011	150,311,534	15,829,244,660	7,724,659	651,433,334	26,082,585	1,338,375,632	15,037,775	1,171,964,482	191,156,553	18,691,018,171

지 방 별 Species Branch office			본 월							
			어 류 Fish		패 Shelf fish 류		해 조 류 Sea weeds		기 타 수 산 물 Miscellaneous	
			수 량 Quantity	금 액 Value	수 량 Quantity	금 액 Value	수 량 Quantity	금 액 Value	수 량 Quantity	금 액 Value
인	천	Inchuen	729,744	110,350,431	1,890,939	71,178,903			1,019,085	36,259,170
장	항	Janghang	586,131	94,154,830	227,726	13,492,290	32,000	1,280,000	1,050,146	35,381,440
군	산	Kunsan	1,050,121	148,908,223	630	136,880			16,402	1,291,930
목	포	Mokpo	1,155,646	93,868,441	189,121	16,121,138			36,120	3,314,948
여	수	Yuesu	2,095,347	192,539,974					2,830	1,236,517
계	주	Jeju	704,630	32,220,000	81,670	3,779,400	6,158	1,210,000		
부	산	Pusan	14,745,091	1,209,575,414	105,375	12,091,000	322,535	48,374,000	716,954	64,771,665
포	항	Pohang	4,174,319	162,500,093	14,264	644,336	58,226	3,228,760	543,701	173,777,837
목	호	Mukho	290,838	30,070,147			12,000	4000,000	25,419,511	1,016,350,135
합	계	Total	25,544,927	2,080,238,553	2,519,725	117,443,960	430,919	58,092,760	33,734,752	1,362,343,632
루	계	Aggregate (sum total)								

인	천	Inchuen	881,936	111,620,298	242,156	21,457,860			323,380	11,946,700
장	항	Janghang	400,150	62,943,500	1,059,000	28,290,000	3,000	270,000	814,900	55,010,000
군	산	Kunsan	628,993	92,751,658	434	80,480			15,293	1,502,934
목	포	Mokpo	1,455,453	121,491,802	130,117	12,228,097	24,935	4,488,300	145,759	8,462,480
여	수	Yuesu	1,707,120	173,516,575	192,263	17,153,356			42,251	5,370,359
계	주	Jeju	171,011	12,819,500	41,750	1,746,000				
부	산	Pusan	14,022,815	1,540,647,767	150,827	12,168,300	132,550	11,673,000	597,803	55,505,274
포	항	Pohang	1,639,124	142,268,690					2,218,766	115,771,701
목	호	Mukho	1,004,743	150,904,968					1,570,235	57,694,575
합	계	Total	21,961,345	2,408,964,758	1,816,547	93,124,083	160,485	16,431,300	5,730,437	311,922,022
루	계	Aggregate (sum total)								

지방별종류별어획고표

Fish catches by Branch office and species, in 1960, 9

(단위 kg 환)

합 Total		루 계									
		어 류		패 류		해 조 류		기 타 수 산 물		합 Total	
수 량	금 액	수 량	금 액	수 량	금 액	수 량	금 액	수 량	금 액	수 량	금 액
Quantity	Value	Quantity	Value	Quantity	Value	Quantity	Value	Quantity	Value	Quantity	Value
3,639,771	217,768,507	20,341,028	2,253,342,034	3,811,847	183,725,458	1,130	56,500	3,837,093	249,715,090	27,991,098	2,667,909,083
1,896,003	174,308,560	6,492,926	715,893,470	2,339,441	91,018,940	455,490	26,797,200	3,117,374	271,553,300	12,405,231	1,106,224,910
1,077,153	150,337,023	8,556,161	1,377,527,533	14,088	1,980,120			466,110	56,431,150	9,036,359	1,435,718,803
1,403,887	113,304,527	9,604,678	965,798,291	753,146	85,676,938	696,924	103,455,800	1,604,036	61,705,128	12,658,784	1,217,636,157
2,096,177	149,856,491	16,014,240	1,709,886,664	1,086,119	175,559,490	708,207	22,047,194	738,554	97,751,547	18,547,120	2,005,244,850
802,518	37,209,400	1,561,972	129,888,050	747,744	106,411,055	11,759,928	286,989,000	40,811	5,398,376	14,160,455	570,603,481
15,919,955	1,334,763,079	80,439,076	7,146,096,014	1,425,014	118,341,440	6,459,191	460,244,331	3,110,443	289,903,682	91,433,724	8,014,635,667
9,710,510	340,151,026	15,350,167	1,225,007,500	66,985	5,113,843	1,662,261	161,199,228	7,201,312	331,592,513	24,280,725	1,722,913,084
25,712,349	1,050,420,282	17,475,213	2,106,043,657			4,740,373	337,629,200	28,665,794	1,170,257,128	50,903,380	3,612,929,935
62,260,323	3,618,118,896	175,856,461	17,609,483,213	10,244,334	768,877,284	26,513,504	1,396,468,453	48,802,527	2,534,308,114	261,416,873	22,309,137,064

지방별종류별어획고표

Fish catches by branch office and species, in 1960, 10

(단위 kg 환)

1,449,472	145,024,848	21,222,964	2,344,962,332	4,054,003	205,253,308	1,130	56,500	4,162,473	261,661,790	29,440,570	2,811,933,900
2,277,050	146,513,500	6,883,076	778,836,970	3,398,441	119,308,940	458,490	27,067,200	3,932,274	326,563,300	14,682,281	1,751,776,410
644,720	94,735,072	9,185,154	1,470,279,191	14,522	2,040,600			481,403	58,334,084	9,681,079	1,530,651,875
1,756,264	146,670,679	11,060,131	1,087,280,093	863,283	98,905,035	721,859	107,944,100	1,749,795	70,167,608	14,415,048	1,364,306,836
1,941,634	196,340,290	17,721,360	1,883,403,239	1,278,382	192,712,846	708,207	22,047,194	780,805	103,421,906	20,468,754	2,207,585,185
212,761	14,565,500	1,752,983	142,707,550	789,494	108,187,055	11,759,928	284,989,000	40,811	5,398,376	14,373,216	541,251,991
14,903,995	1,619,994,341	94,461,691	8,686,743,781	1,575,841	130,509,740	6,591,741	471,967,331	3,708,246	345,409,156	106,337,719	9,634,630,008
3,907,890	253,040,391	17,039,291	1,367,276,190	66,985	5,113,843	1,662,261	161,199,228	9,420,078	447,364,214	28,188,615	1,980,953,475
2,575,028	208,599,543	18,480,955	2,256,948,625			4,740,373	337,629,200	30,257,079	1,227,981,703	53,478,408	3,822,529,548
29,668,814	2,830,484,164	197,617,806	20,018,447,971	12,060,931	862,001,367	26,673,989	1,412,899,753	54,532,964	2,846,272,137	291,085,690	25,139,221,228

지 방 별 Branch office			본 월 본 분									
			종 류 별 Species		어 류 Fish		패 류 Shelf fish		해 조 류 Sea weeds		기 타 수 산 물 Miscellaneous	
			수 량 Quantity	금 액 Value	수 량 Quantity	금 액 Value	수 량 Quantity	금 액 Value	수 량 Quantity	금 액 Value		
인	천	Inchuen	419,478	44,832,649	270,849	52,445,798			151,350	1,950,440		
장	항	Janghang	140,378	23,339,480	243,370	12,945,300			60,070	3,700,000		
군	산	Kunsan	645,623	78,009,297	956	196,700			45,301	4,321,285		
목	포	Mokpo	979,983	125,224,915	62,407	6,999,560			82,687	12,269,330		
여	수	Yuesu	1,882,794	191,432,390	173,572	18,769,402			98,163	12,194,550		
제	주	Jeju	181,047	32,558,328	35,575	1,692,000						
부	산	Pusan	12,860,525	1,348,172,696	71,382	11,288,000	28,750	608,000	140,500	43,497,046		
포	항	Pohang	2,788,094	260,304,665					180,909	20,000,400		
목	호	Mukho	2,601,234	415,486,163					17,345	6,322,833		
합	계	Total	22,419,156	2,520,360,533	858,111	104,326,760	28,350	608,000	1,376,259	12,255,832		
루	계	Aggregate (sum total)										

인	천	Inchuen	672,413	106,035,344	118,239	20,017,368			242,561	20,034,450
장	항	Janghang	147,500	25,515,000	51,000	2,460,000	700	105,000		
군	산	Kunsan	335,057	52,297,503	0				2,055	117,170
목	포	Mokpo	994,865	129,642,469	74,744	6,802,590			18,639	4,177,580
여	수	Yuesu	3,231,532	575,067,144	241,146	53,920,143			133,484	21,223,660
제	주	Jeju	245,856	64,989,280	41,574	14,095,152				
부	산	Pusan	6,395,698	829,962,821	33,800	9,098,500	733,200	13,240,000	518,029	12,199,587
포	항	Pohang	2,443,826	192,646,050	400	28,000			712,618	49,436,867
목	호	Mukho	7,032,909	973,281,856						
합	계	Total	21,499,656	2,949,457,437	560,903	106,421,753	733,900	13,345,000	4,208,528	293,144,991
루	계	Aggregate (sum total)								

지방별종류별어획고표

Fish catches by Branch office and species, in 1960, 11

(단위 kg 환)

합 계		부 계									
Total		어 류		패 류		해 조 류		기 타 수 산 물		합 계	
수 량	금 액	수 량	금 액	수 량	금 액	수 량	금 액	수 량	금 액	수 량	금 액
Quantity	Value	Quantity	Value	Quantity	Value	Quantity	Value	Quantity	Value	Quantity	Value
841,677	110,228,887	21,642,442	2,389,794,981	4,324,862	257,699,106	1,130	56,300	4,313,823	274,612,430	30,282,247	2,922,122,817
443,748	41,984,780	7,033,454	802,176,450	3,641,811	132,251,240	453,490	27,067,200	3,992,274	332,263,300	15,126,029	1,735,761,190
591,884	82,827,282	9,730,777	1,248,280,488	15,478	2,237,300			526,708	62,555,389	10,272,963	1,613,481,577
1,125,077	144,493,805	12,040,114	1,412,515,008	915,670	105,904,595	721,859	107,944,100	1,852,482	82,436,938	15,540,125	1,508,800,641
2,154,529	222,346,342	19,604,154	2,079,835,629	1,451,154	211,472,228	708,207	22,047,194	878,968	115,616,456	22,643,283	2,423,971,577
216,622	36,250,328	1,934,030	178,265,878	825,081	109,849,055	11,789,928	284,989,000	40,811	5,398,376	14,589,838	576,572,309
13,420,757	1,403,565,742	107,342,416	10,034,916,477	1,647,223	141,757,740	6,620,091	472,575,331	4,148,746	393,906,202	119,758,473	11,043,130,750
2,969,003	280,305,065	14,827,385	1,627,580,665	63,985	5,113,843	1,662,261	161,199,228	9,600,967	467,364,614	31,157,618	2,461,256,340
2,618,579	427,808,995	21,082,190	2,672,434,788			4,740,375	337,629,200	30,274,424	1,234,274,536	56,096,387	4,214,334,524
24,381,876	2,747,851,227										
		220,236,962	22,538,808,554	12,919,042	966,328,127	26,702,359	1,413,507,753	55,009,223	2,968,828,021	315,467,563	27,887,477,455

지방별종류별어획고표

Fish catches by branch office and species, in 1960, 12

(단위 kg 환)

1,033,212	146,137,162	22,314,855	2,495,630,325	4,473,091	277,716,474	1,130	56,300	4,566,383	294,696,630	31,315,459	3,068,299,979
199,200	28,030,000	7,180,954	827,691,450	3,692,811	134,714,240	453,490	27,172,200	3,992,274	332,263,300	15,325,229	1,721,847,190
337,112	52,514,674	10,065,834	1,600,585,991	15,478	2,237,300			528,763	63,172,539	10,610,075	1,665,995,830
1,088,248	140,572,639	13,034,979	1,342,157,477	1,020,414	112,707,185	721,859	107,944,100	1,861,121	86,564,518	16,628,373	1,649,373,280
3,636,162	650,210,917	22,835,686	2,649,902,773	1,693,100	265,392,301	708,207	22,047,194	1,042,452	126,840,116	26,279,445	3,074,128,474
287,430	79,084,402	2,179,866	241,255,128	867,643	123,944,207	11,789,928	284,989,000	40,811	5,398,376	14,877,268	655,583,711
7,710,727	906,520,908	113,738,114	10,864,899,298	1,681,023	150,816,240	7,353,291	465,815,331	4,696,775	448,105,789	127,469,203	11,949,716,659
3,156,844	242,110,917	22,271,211	1,820,226,905	67,336	5,141,843	1,662,261	161,199,228	10,313,605	516,801,481	34,314,462	2,505,369,457
9,554,052	1,117,137,533	28,115,089	3,645,716,644			4,740,373	337,629,200	32,795,567	1,378,130,213	65,651,039	5,361,477,057
27,002,937	3,362,309,181										
		211,218,612	25,488,265,991	13,419,945	1,072,749,850	27,136,339	1,402,022,753	59,817,751	3,261,973,012	342,470,553	31,249,841,676

여백

여백

여백

三、 1960年 各地方海務庁別 月別 種類別 漁獲高表
(FISH CATCHES OF EACH BRANCH OFFICE BY MONTH AND SPECIES IN 1960)

漁獲高表 (Fish Catches by locality and species in 1960) (單位 Kg圓) (Unit:Kg,HW)

여수 Yuesu		제주 Jeju		부산 Pusan		포항 Pohang		목호 Mukho		합계 Total	
수량 Quantity	금액 Value	수량 Quantity	금액 Value	수량 Quantity	금액 Value	수량 Quantity	금액 Value	수량 Quantity	금액 Value	수량 Quantity	금액 Value
				9,470	1,579,000	23,221	1,988,280			52,691	3,567,280
721,641	94,152,452	5,800	510,000	1,777,723	145,852,073	87,472	7,327,188	133,882	10,573,571	5,118,391	353,327,349
110,500	7,801,292			48,010	3,930,900					3,984,174	258,264,357
854,169	86,774,782			4,613,038	482,817,836	1,442,980	95,475,162	522,568	48,783,211	8,152,391	815,588,823
10,053	1,479,234	2,235	523,500	53,300	14,588,300					3,913	19,711,634
168,143	18,551,799			114,989	14,283,820					629,012	67,894,927
296,173	27,214,281	1,110	116,300	1,514,244	224,700,378	72,449	8,354,830	114,919	13,121,975	2,094,041	279,706,604
12,306	338,193			1,797,172	200,101,310	4,791,987	625,776,794	8,280,016	896,438,962	14,883,981	1,722,960,259
				710	212,000					491,945	39,751,406
31,214	4,323,002	129,965	30,319,000					1,260	189,000	164,744	35,061,002
453,688	54,700,754			1,292,806	162,736,628	250,217	32,979,270	776,786	55,061,460	3,362,567	408,953,192
48,305	4,578,613			118,775	18,276,000					206,019	26,567,353
36,924	18,787,066	4,320	720,800	58,601	12,337,944	26,750	5,873,735			323,070	75,742,419
8,387	2,200,891	10,620	2,024,000	300	60,000					22,869	4,974,473
				18,160	2,211,000	184,876	15,691,153	7,100	568,000	210,136	18,470,153
				172,916	10,024,420					172,916	10,024,420
20,157	2,937,629			975,795	158,066,600	72,703	12,812,637	399,005	50,212,401	1,303,462	256,461,150
309,975	70,409,994	106,835	31,342,560	613,019	145,548,295	5,105	936,150	130	19,500	1,265,247	302,638,620
				77,700	3,131,000	10,324	1,385,464			132,830	7,604,299
792,100	79,675,953	2,200	253,200	21,784,011	23,596,720	15,063	272,300			24,816,197	2,611,959,028
114,411	15,410,860			7,800	655,000	3,152	599,000			128,782	17,021,160
				124,415	18,472,868	2,936,662	292,827,833	13,579,711	2,288,421,271	16,540,788	2,599,721,972
1,500,986	113,578,463	1,257,562	56,368,000	31,633,358	2,586,565,274	593,025	23,245,788	668,065	33,621,190	37,309,685	2,878,277,965
		2,160	108,000	20,250	1,187,000	3,300	257,000			25,710	1,552,000
453,421	83,403,560			490,412	90,459,366					2,091,082	418,381,979
										406,866	30,211,020
34,049	2,751,427	9,640	2,053,000	666,562	78,290,615	453,439	77,874,220	253,273	36,712,329	1,423,793	198,762,641

류 별 호 Kind No	어 명 별 Species	지 방 해 무 청 별 Branch office		장 향 Janghang		군 산 Kunsan		목 포 Mokpo			
		인 천 Inchuen		수 량 Quantity		금 액 Value		수 량 Quantity		금 액 Value	
		수 량 Quantity	금 액 Value	수 량 Quantity	금 액 Value	수 량 Quantity	금 액 Value	수 량 Quantity	금 액 Value		
어	28	벤 망 이	Big eyed herring	20,890	2,481,650	6,700	909,000	7,764	683,230	8,373	303,090
	29	벤 장 어	Eel	1,500	330,000					12,650	3,341,220
	30	뱃 어	Whiting	2,725	598,200	3,000	1,500,000				
	31	뽕 어	Pomfret	38,922	14,391,590	26,500	5,745,000	302,753	51,303,663	369,668	40,650,337
	32	부 장 어	Puffier	3,000	962,000	84,600	9,358,000	71,358	7,555,338	78,722	6,902,444
	33	골 락	Rock fish							7,027	442,327
	34	붕 어	Cruciar-carp					23	4,400		
	35	붕 장 어	Sea eel			23,720	3,177,400			39,587	3,257,560
	36	삼 치	Club mackerel	25,030	2,746,639	22,510	4,562,400	156,675	22,902,962	424,512	90,022,840
	37	상 어	Sharks	74,141	9,858,530	82,430	14,744,100	189,786	24,845,286	175,197	22,749,631
	38	서 대	Tongue	1,800	320,000	508,748	52,071,250	569,334	86,448,091	56,272	5,936,171
	39	성 대	Gurnard	54,640	3,791,040	500	65,000	15,686	1,272,232		
	40	송 어	Cherry-salmon							10	1,000
	41	송 장 어	Mullet	87,512	14,021,265	212,858	37,320,990	57,071	3,112,456	46,021	10,432,840
	42	양 미리 (가나리)	Sand lance	19,400,800	58,360,000	710	710,000				
	43	양 태	Flat head			8,650	1,210,000	334,610	39,181,543	17,491	2,430,280
	44	옥 돔	Yellow Sea-bream							85,526	9,797,180
	45	우 럭 바 리	U-rok-ba-ri	17,525	2,207,890	33,270	4,019,800	13,174	3,802,440	9,250	630,882
	46	응 어	Ung-c								
	47	이 민 수	Atka fish	2,500	160,000						
48	잉 어	Common Carp	6,200	3,600,000	60,700	9,001,000					
49	조 기	Yellow croaker	9,448,837	1,205,442,066	1,346,682	122,758,040	2,601,418	487,278,688	3,303,520	566,220,600	
50	전 어	Hickory-shad			11,980	1,787,900	283,948	36,206,430	36,027	5,097,220	
51	준 치	Jun fchi	129,556	19,097,300	11,597	2,145,520	58,654	11,246,103	63,050	8,342,550	
52	청 어	Herring									
53	칼 치	Hair tail	1,705,213	247,756,702	1,449,877	200,694,500	1,720,819	252,190,224	1,607,593	156,316,316	
54	황 어	Sea shiner			11,585	1,166,750			1,013	788,200	

여수 Yuesu		제주 Jeju		부산 Pusan		포항 Pohang		목호 Mukho		합계 Total	
수량 Quantity	금액 Value	수량 Quantity	금액 Value	수량 Quantity	금액 Value	수량 Quantity	금액 Value	수량 Quantity	금액 Value	수량 Quantity	금액 Value
				96,626	20,885,970	990	154,000	56,345	2,796,747	43,727	4,376,970
62,469	6,661,528			4,009	712,170					230,580	34,419,465
										9,734	2,810,370
186,365	22,484,112			93,735	8,484,246					1,067,947	143,058,948
142,675	17,252,294	7,270	658,600	777,769	57,565,845					1,165,394	100,254,521
271,254	3,888,951	6,980	1,104,500	362,543	46,236,040	5,525	890,700	43,610	4,321,050	696,939	56,883,568
				801	100,000					827	104,400
50,150	6,598,270	1,000	100,000	361,117	38,567,521	35,225	3,447,500			510,799	55,148,251
939,984	272,228,225	156,469	47,964,000	1,139,381	213,682,626	388,790	43,128,978	4,567	657,040	3,257,916	704,795,710
791,525	117,781,558	102,970	15,482,078	3,988,235	563,514,023	605,096	46,389,386	32,365	1,905,072	6,041,745	817,269,664
535,486	54,249,492			246,067	36,233,281					1,917,707	235,322,315
										70,826	5,090,202
						1,170	392,740	795	117,000	1,975	510,740
97,258	15,499,112	180	36,000	542,083	84,027,159			792	207,500	1,043,775	170,817,322
						73,700	5,882,750	881,437	44,644,140	2,896,647	108,957,890
286,113	45,821,299			395,073	35,279,600					1,041,937	123,922,722
22,798	4,457,243	97,365	17,071,700							205,689	31,326,123
		4,020	561,800	360	36,000	4,588	1,030,350			82,187	12,329,162
						620	17,300			620	17,300
								530	21,200	3,030	181,200
				11,420	1,798,500					78,320	14,399,500
2,675,440	573,116,793	62,750	11,390,000	3,120,999	644,054,550					22,539,646	3,610,260,737
47,056	2,754,583			120,768	21,438,686	7,450	826,435			507,229	68,111,254
430,475	129,604,399									692,732	170,435,972
				265	69,200	4,515	5,275,900	1,222	1,344,260	6,002	6,689,360
3,786,815	311,233,504	46,630	5,055,100	22,827,465	1,434,551,006	8,378,730	412,507,446	52,780	8,036,308	41,675,822	3,028,341,100
				800	70,000	200	19,500			13,598	2,044,450

여수 Yeosu		제주 Jeju		부산 Pusan		포항 Pohang		북호 Mukho		합계 Total	
수 량 Quantity	금 액 Value	수 량 Quantity	금 액 Value	수 량 Quantity	금 액 Value	수 량 Quantity	금 액 Value	수 량 Quantity	금 액 Value	수 량 Quantity	금 액 Value
		58.009	7.087.800			185	31.710	63.724	3.256.058	63.909	3.287.768
6.985	661.270			3.000	270.000					58.009	7.087.800
		6.510	400.000			2.719	76.372			9.985	931.270
						35.800	1.492.064	598.737	36.892.101	9.229	476.372
										634.537	38.384.165
98.568	6.579.499									10.444	1.283.380
				6.940	668.000					98.568	6.579.499
97.075	14.617.076									262	43.970
										1.763.617	282.210.393
						20.427	2.411.360			109.772	15.502.916
				450	10.000	1.500	25.000			42.227	6.429.360
142.882	3.084.468			300	50.000					531.623	56.169.915
										1.950	35.000
				1.262.279	95.082.783					189.675	7.066.493
										51.732	6.013.675
										1.262.279	95.082.783
										440	63.800
										48.191	7.441.680
		860	162.700							42.836	4.338.200
										860	162.700
						4.007	927.300			4.007	927.300
6.187.306	352.238.853	96.426	9.842.500	10.391.694	775.752.401	1.827.249	91.613.310	1.541.486	107.794.298	7.096.402	1.977.709.346
22.835.686	2.649.902.773	2.179.886	241.255.128	113.758.114	10.864.899.298	22.271.211	1.820.226.905	23.115.099	3.645.716.644	241.736.578	25.488.265.991
										275,910	18,917,3444

지 방 해 무 청 별 Branch office			이 천 Incheon		장 학 Janghang		군 산 Kunsan		목 포 Mokpo	
류 별 번 호 Kind No	어 명 별 Species		수 량 Quantity	금 액 Value	수 량 Quantity	금 액 Value	수 량 Quantity	금 액 Value	수 량 Quantity	금 액 Value
패 류 shell weeds	2	고 락 Ark shell	3,000	450,000	823,200	18,635,400			233,610	17,710,900
	3	굴 Oyster	722,997	116,140,949	602,700	19,717,000			161,626	24,660,327
	4	대합조개호스기개이 Clam shell	7,167	316,466	15,000	875,000				
	5	맛 Stieqi mussell	1,789,288	61,187,519	72,460	3,736,800			13,172	1,072,474
	6	반지 락 Short-necked-clam	282,840	22,476,720	1,232,635	45,976,900	800	185,000	455,972	29,314,104
	7	백합 Hard-clam	465,269	23,890,026	460,746	20,341,340			7,040	526,400
	8	새고 락 Cockle					2,240	295,000		
	9	새조 개 Heart clam			51,350	1,600,500				
	10	소라고 동 Common-spiny-shell			28,400	1,952,000			41,273	3,579,764
	11	전복 Abalone	2,300	69,100	22,230	7,977,000	9,198	1,385,300	79,419	30,255,500
	12	홍합 (합자) Sea mussell	5,010	485,900	108,500	4,067,000	940	190,000	48,302	5,587,716
	13	죽합 Solen					800	110,000		
	14	키조 개 Ki-cho-ge								
	15	동조 개 Dong-Jo-ke	146,708	5,110,515						
	16	핏잡패 Other shell fish	12,000	480,000						
		소계 Sub total	733,002	27,681,935	273,190	10,115,300	1,500	72,000		
		4,443,091	277,716,474	3,692,811	134,714,240	15,478	2,237,300	1,020,414	112,707,185	
해 조	1	세모가사리 Tenex			100,000	1,000,000			2,000	160,000
	2	다시마 Kelp (Tangle)								
	3	돌갈 Rock laver	1,130	36,500	21,470	4,946,000			43,340	36,010,500
	4	말 Horse-tail tang								
	5	미역 mee-yuk			124,900	10,933,000			360,739	40,602,200
	6	비단 굴 silk fabric			800	8,000				
	7	진도박 (영초) Irish-moss							16,050	1,605,000
	8	우무가사리 Jelly weed			46,500	1,860,000			135,900	14,949,000
	9	럭도박 (온행초) Muek-do-bak							5,560	556,000
	10	갈 Laver								

여수 Yuesu		제주 Jeju		부산 Pusan		포항 Pohang		묵호 Mukho		합계 Total	
수량 Quantity	금액 Value	수량 Quantity	금액 Value	수량 Quantity	금액 Value	수량 Quantity	금액 Value	수량 Quantity	금액 Value	수량 Quantity	금액 Value
12,500	552,215			48,120	3,986,400					1,120,430	41,334,915
1,700	39,864			243,500	25,980,000					1,733,523	186,538,140
										22,167	1,191,466
26,541	21,542,343									1,901,461	87,539,136
15,648	9,244,254			262,386	12,741,630					2,230,221	119,538,608
				46,540	3,238,000					979,595	47,995,766
37,617	8,244,526			4,900	282,000					44,757	8,811,526
										51,350	1,600,500
239,065	21,183,665	702,158	24,957,848	254,635	21,047,580	58,518	2,604,343			1,324,047	75,295,200
122,900	68,334,368	148,485	97,471,359	112,937	34,018,700	4,867	1,477,500			502,336	241,618,827
1,019,132	71,115,477	16,000	1,515,000	489,235	27,837,200					1,687,139	110,798,293
										800	110,000
88,519	28,744,135									88,519	28,744,135
										14,708	5,110,515
										12,000	480,000
129,460	36,421,544			218,770	21,764,730	4,000	1,060,000			2,375,336	197,065,509
1,693,100	265,392,391	866,643	123,944,207	1,681,023	150,896,240	67,385	5,141,843			13,479,945	1,072,749,880
7,245	1,987,435	6,300	1,155,000	65,700	657,0000					181,245	4,989,435
								500	20,000	500	20,000
		480	245,000	1,150	790,000	5,600	479,000			73,170	42,527,000
67,000	4,845,293	1,690,000	5,700,000	1,082,500	12,777,000					2,839,500	23,322,293
102,281	6,909,303	3,331,778	164,458,000	2,095,117	147,696,181	325,921	73,227,500	4,681,186	327,899,200	11,021,922	771,725,384
		8,700	1,925,000	161,500	5,686,000					171,000	7,619,000
		90,140	2,947,000	167,200	10,433,000	7,380	244,000			280,770	15,229,000
65,058	3,156,018	570,530	51,260,000	861,514	142,220,750	459,348	45,603,830	38,062	8,750,000	2,176,910	267,739,898
		92,700	4,260,000	1,730,760	129,955,000	838,642	40,756,898	20,625	960,000	2,688,287	176,487,898
				500	700,000	570	487,000			1,070	1,187,000

지 방 해 무 청 별 Branch office			이 천 Inchuen		장 항 Janghang		군 산 Kunsan		목 포 Mokpo	
류 별 번호 Kind No	어 명 별 Species		수 량 Quantity	금 액 Value	수 량 Quantity	금 액 Value	수 량 Quantity	금 액 Value	수 량 Quantity	금 액 Value
류 S류 Weeds	1 1	청 각 Chueng-kak			3,000	270,000				
	1 2	돛 Dried Fusiforme							113,070	6,760,900
	1 3	파 래 Dried green laver			77,520	5,805,200			18,750	580,000
	1 4	꼬 시 배 기 Kko-si-re-ki							2,850	256,500
	1 5	석 목 Suek mook								
	1 6	불 등 가 사 리 Furcata			50,000	500,000			23,600	1,494,000
	1 7	넓 각 Nueb-kak								
	잡 초 Other sea weeds			35,000	1,750,000					
	소 계 Sub total		1,130	56,500	459,190	27,172,200			721,859	107,944,100
기 라 동 식 물	1	게 Crab	61,138	6,641,890			100,263	8,068,928	6,965	296,645
	2	고 래 Whale			411,182	39,798,000				
	3	문 어 Octopus					3,246	249,770	16,097	2,207,415
	4	새 우 Shrimp	4,206,224	275,186,890	3,069,608	196,940,840	199,220	14,419,040	1,544,448	49,047,620
	5	할 오 증 어 Cuttle-fish	1,205	178,500	77,500	8,232,000	108,178	15,752,614	3,330	310,700
	6	성 제 Sea-urchin								
	7	해 삼 Sea cucumber			17,800	3,334,000			8,684	2,165,760
	8	해 파 리 Jelly fish			2,822	590,520	1,756	175,000	136,000	12,240,000
	9	대 새우 (홍대) Shrimp (Large)	980	819,000	47,200	13,650,000	25,535	7,408,446	32,761	8,609,838
	10	멍 령 구 리 Mueng-tueng-kuri								
	11	근 쟁 이 Other shrimp								
	12	새우 (중하) Shrimp (medium)	26,325	3,778,400	20,612	4,043,440	2,034	404,681	80,373	9,198,470
	13	풀 툽 이 Other squid			3,700	832,000	34,668	6,027,640		
	14	쯔꾸미 (남지) Tsu-ku-mi	41,130	4,662,000	217,450	51,922,500	53,359	9,658,310	22,463	2,483,070
	15	산 호 Cora								
	기 라 Other Miscellaneous	219,381	3,430,000	124,400	12,920,000	504	7,500			
	소 계 Sub total	4,556,383	294,696,680	3,992,274	332,263,300	528,763	63,172,839	1,851,121	86,564,518	
합	계 Grand total	31,315,460	3,068,299,979	15,325,229	1,321,841,190	10,610,075	166,995,830	16,628,373	1,649,373,280	

여수 Yeosu		제주 Jeju		부산 Pusan		포항 Pohang		목포 Mukpo		합계 Total	
수량 Quantity	금액 Value	수량 Quantity	금액 Value	수량 Quantity	금액 Value	수량 Quantity	금액 Value	수량 Quantity	금액 Value	수량 Quantity	금액 Value
		52,300	1,330,000	177,325	1,461,000	20,000	300,000			252,625	3,361,000
373,392	2,862,217	5,512,000	48,484,000	221,870	10,025,000	4,800	101,000			6,225,132	63,233,117
34,257	744,207			41,230	5,659,400					171,757	17,858,807
				9,600	108,000					12,450	364,500
58,976	1,542,723	15,000	625,000	163,700	2,277,000					311,276	6,438,723
		420,000	2,600,000	573,625	15,370,000					1,028,625	19,720,000
703,207	22,047,196	11,789,928	284,989,000	7,353,291	485,815,331	1,662,261	161,199,228	4,740,373	337,629,200	27,436,239	1,426,852,755
329,556	16,649,854			260,525	13,817,650	606,963	50,734,032	135,045	11,450,642	1,500,455	107,659,651
20,272	1,455,172			525,518	65,760,200	56,243	8,596,500	937	259,000	1,014,452	115,843,872
64,992	28,961,896			1,169,865	118,579,940	35,090	3,892,370	18,278	1,220,488	1,307,563	155,111,879
180,295	21,607,038			56,217	5,013,952	126,191	13,452,478			9,382,203	575,667,853
154,171	14,603,227	14,800	1,658,200	1,106,326	97,067,297	3,226,537	296,610,652	32,435,790	1,325,122,030	42,127,887	1,759,535,220
7,464	880,700			17,297	7,227,100	211,040	15,573,300	13,125	2,420,000	248,926	26,106,100
170,921	37,264,036	25,624	2,822,124	865,490	83,545,860	13,892	1,863,500	2,160	786,700	1,104,571	131,786,980
										140,578	13,006,120
32,440	10,356,959			1,530	1,990,000	407,194	67,693,726	112,872	22,842,218	660,472	133,370,187
				35,625	2,750,000					35,625	2,750,000
725	87,496									725	87,496
				133,989	11,671,890	621,785	57,192,563	77,360	14,029,135	962,478	100,318,579
				200	75,000					38,568	6,934,640
17,827	1,555,099			106,033	16,201,400					413,262	36,487,379
		387	918,052							387	918,052
63,789	3,438,639			417,810	24,405,500	8,620	1,182,360			834,504	45,383,999
1,042,452	136,840,116	40,811	5,398,376	4,696,775	448,105,789	10,313,605	516,801,481	32,795,567	1,378,130,213	59,817,751	3,261,973,012
26,279,445	3,074,182,476	14,877,268	656,536,711	127,469,203	11,949,716,668	34,514,462	2,503,369,457	65,651,039	5,361,476,087	342,470,533	31,249,841,638

漁獲高表 (Fish catches of Inchuen Branch office by month and species in 1960 (單位Kg 圖) (Unit:Kg,HW))

月	7 月 July		8 月 August		9 月 September		10 月 October		11 月 November		12 月 December		合 計 Total		
	金額 Value	數量 Quantity	金額 Value	數量 Quantity	金額 Value	數量 Quantity	金額 Value	數量 Quantity	金額 Value	數量 Quantity	金額 Value	數量 Quantity	金額 Value	數量 Quantity	
														161,238	14,744,477
27,647,200	150	7,467,200	123,780	8,163,400	36,470	1,606,500	13,170	563,400						776,550	60,115,240
1,728,900					2,600	274,500			30,890	2,578,450	12,210	1,400,540		217,606	26,216,480
138,400			900	153,000	600	102,000	300	51,000						2,530	444,400
							1,000	200,000						1,000	200,000
612,654														121,235	6,539,406
														139,766	13,151,990
5,800	20,240	3,132,800			190	32,000			30	7,000				20,698	3,237,480
45,800					1,800	279,410			15	3,300	60	11,300		617,532	28,725,880
58,000														948	265,310
	10,960	1,968,000	2,925	445,900	21,323	1,752,251			540	85,200	9,487	901,106		59,890	7,155,177
					3,300	4,950,000								3,300	4,950,000
5,771,460	479,936	94,564,640	89,338	10,003,550	139,000	32,674,562	6,323	1,777,440	4,441	1,236,446	82,061	18,088,001		877,335	174,067,148
1,284,000														20,890	2,481,650
420,000														1,500	58,000
					500	100,000	300	60,000			975	122,200		2,725	598,200
7,985,250	12,675	2,285,960	7,870	1,398,500	5,650	1,084,000	6,423	1,102,400	955	212,680				88,922	14,391,590
932,000			500	30,000										3,000	962,000
773,000							16,233	4,713,639						25,030	8,746,639
			9,429	1,183,572	12,998	1,867,404	20,400	2,555,000	40	600	120	14,200		74,141	98,568,530
														1,800	324,000
5,500					1,650	107,650			17,090	1,237,500	3,180	267,450		54,640	3,791,040
4,011,000	20,240	3,132,800	6,710	1,006,500			1,133	251,625	262	27,800	80	16,000		87,512	14,021,261
38,360,000	(793,200)	(4,580,000)												1,940,800	88,360,000
178,000	260	42,000							80	13,900	1,650	184,900		17,525	2,217,890
30,000							500	40,000						2,500	160,000
1,320,000					1,200	600,000								6,200	3,600,000

類別 Kind	번호 No	魚名別 Species	月別 By month										
			1) 1月 Jan		2 月 Feb		3 月 March		4 月 April		5 月 May		6 月 June
			수량 Quantity	금액 Value	수량 Quantity	금액 Value	수량 Quantity	금액 Value	수량 Quantity	금액 Value	수량 Quantity	금액 Value	수량 Quantity
魚類 Fish	28	조기 Yellow croaker	52,528	70,464,146	52,070	20,465,600	51,849	16,311,900	151,120	42,039,700	7,826,000	922,374,570	234,358
	29	준치 Jun tchi								750	240,000	82,325	
	30	갈치 Hair tail	5,590	730,400	11,100	4,480,000			5,437	840,000	14,755	3,112,000	180,200
	31	호어 Skatp ray	32,483	3,431,318	44,700	7,167,610	37,200	6,203,610	85,215	11,876,040	23,655	3,042,500	45,380
	32	장대	400	59,800					40	4,000			
	33	박어			10,110	1,801,360	9,280	1,622,250	18,785	2,635,600	5,152	667,700	50
		雜魚 Other fish	1,244,747	111,429,833	478,886	38,636,280	677,710	53,728,290	928,265	72,186,150	444,671	35,753,659	384,615
		小計 Sub total	2,289,650	234,114,997	671,168	82,167,040	955,401	98,564,190	1,385,481	135,051,970	9,438,744	1,013,951,801	2,670,503
貝類 Shell fish	1	가락조개 Corbicula			67,000	7,577,000	15,115	3,822,400	26,025	839,000	5,625	402,000	1,610
	2	고막 Ark shell					3,000	450,000					
	3	굴 Oyster	96,016	12,185,610	69,494	7,093,080	44,640	4,031,280	33,875	5,210,000	6,460	544,000	7,095
	4	대합(호스가이) Clam shell											
	5	맛 Stiegi musshell	200	21,300	4,789	252,354	7,500	900,000	126,700	5,666,800	7,680	1,220,000	27,052
	6	반지낙 Short necked-clam	11,308	1,394,380	450	60,000	56,500	8,700,000	96,200	2,886,000	16,480	3,145,000	72,895
	7	딱합 Hard-clam					36,438	2,223,500	5,935	276,000	77,660	4,165,000	45,865
	8	전복 Abalone											600
	9	전지 Bay-scallop											
	10	홍합(합자) Sea musshell	810	72,900			700	63,000	500	45,000	500	45,000	
	11	벧죽			12,000	480,000							
	12	통조개 Tong-Jo-ke					7,312	410,000	3,750	500,000	2,575	350,000	161
		雜貝 Other shell fish	350	36,055	12,820	1,344,990	103,700	2,951,100	19,050	554,000	2,640	792,000	20,536
		小計 Sub total	108,604	13,758,535	166,553	16,807,424	324,905	23,564,280	312,035	16,006,800	119,530	10,663,900	174,864
海藻類 Seeds	1	돌김 Rock laver							1,130	56,500			
		小計 sub total							1,130	56,500			
其他 Other	1	게 Crab							15,645	2,256,000	15,673	2,527,000	23,720
	2	새우 Shrimp	44,352	1,890,000			720	79,200	281,200	8,390,000	207,370	43,995,200	561,340
	3	살오징어 Cuttle-fish					180	29,000			1,025	149,500	
	4	머새우(홍대) Shrimp (Large)									20	40,000	460

月	7 月 July		8 月 August		9 月 September		10 月 Oct		11 月 November		12 月 December		合 計 Total	
	금 액 Value	수 량 Quantity	금 액 Value	수 량 Quantity	금 액 Value	수 량 Quantity	금 액 Value	수 량 Quantity	금 액 Value	수 량 Quantity	금 액 Value	수 량 Quantity	금 액 Value	수 량 Quantity
44,237,885	386,300	42,500,000	75,675	13,093,000	62,827	14,969,429	72,340	15,454,916	11,534	2,452,200	4,636	1,079,050	9,448,837	1,205,442,066
10,961,000	11,230	1,974,300	2,700	162,000			32,551	5,760,000					120,566	19,097,300
33,488,000	192,089	30,757,565	208,050	32,464,000	212,438	23,272,774	348,085	41,762,700	206,604	22,711,160	320,765	54,138,103	1,705,113	247,756,702
4,742,022	8,360	664,500	2,250	900,000	1,240	97,000	16,200	1,800,000	12,000	3,900,000	26,390	3,059,500	335,073	46,384,100
9,000	529	91,570							930	161,050	3,355	453,150	449,191	7,441,680
39,303,542	424,912	46,196,765	122,629	13,342,000	225,898	26,578,951	346,979	36,028,178	134,077	10,205,363	207,444	26,329,844	5,626,837	509,718,855
224,028,083	1,567,581	224,778,100	652,756	82,345,422	729,744	110,350,431	881,937	111,620,298	419,478	44,832,649	672,413	106,035,344	22,514,856	2,495,840,325
33,944	300	6,000	10,250	322,223	97,285	5,753,777	300	11,000					275,210	18,797,344
991,607	300	40,000	1,000	120,000	32,432	2,968,620	81,528	13,071,034	233,182	49,953,850	117,006	19,911,868	722,997	116,140,949
			3,805	15,990	288	9,600	1,085	52,096	1,989	97,780			7,167	316,466
1,169,955	95,150	4,148,000	340,220	7,800,000	1,163,347	38,612,420	8,270	733,600	7,830	627,000	600	12,000	1,789,288	61,187,519
3,882,580			500	40,000	22,716	2,053,740	6,791	314,820					282,840	22,476,720
2,991,200			35,000	1,700,000	188,193	7,946,006	50,100	3,215,800	26,078	1,358,620			465,269	23,890,026
180,000			300	90,000	1,100	339,100	300	90,000					2,300	699,100
			500	45,000	500	45,000	1,000	90,000			500	80,000	5,010	485,900
													12,000	480,000
19,945	2,000	240,000	16,910	1,144,570	114,000	2,411,000							146,708	5,110,515
1,256,793	86,200	1,720,400	121,862	3,672,400	271,078	11,019,649	92,782	3,854,500	1,800	408,548	134	13,500	733,002	27,681,935
10,526,030	183,930	6,198,400	330,347	15,091,183	1,890,939	71,173,906	242,156	21,457,850	270,849	52,445,798	118,239	20,017,368	4,443,091	277,716,474
													1,130	56,500
													1,130	56,500
1,439,900	2,360	228,300	500	35,000	640	17,070			2,600	1,000,000			61,138	6,641,890
33,462,200	1,188,790	82,014,920	409,125	27,862,800	806,657	33,440,100	324,000	11,354,700	140,200	12,613,320	242,560	20,084,450	4,206,224	275,181,890
													1,205	178,500
447,000					500	332,000							960	819,000

류 種 別 BY month Kind No Species	1 月 January		2 月 February		3 月 March		4 月 April		5 月 May		6 月 June
	수 量 Quantity	금 액 Value	수 量 Quantity	금 액 Value	수 량 Quantity	금 액 Value	수 량 Quantity	금 액 Value	수 량 Quantity	금 액 Value	수 량 Quantity
5 새우 (중하) Shrimp			90	246,400	2,055	331,800	6,100	1,232,000	3,550	650,000	2,100
6 썬꾸미 (낙지) Octopus					15,450	2,450,000	3,450	1,170,000	20,850	450,000	
其他 Other											11,000
小計 Sub total	44,332	1,830,000	90	246,400	18,415	2,830,000	306,335	13,048,000	248,438	47,811,000	596,620
合計 Grand total	2,422,636	249,763,532	238,681	99,220,884	1,298,721	125,013,470	2,005,041	182,153,270	9,806,822	1,072,427,101	3,443,987
										4 2 9 3 年 長 嶺 地 方	
魚 類	1 가오리 Whip ray						2,800	504,000	4,700	615,000	30,000
	2 강달어 Kang dari					15,000	810,000	1,100	220,000	9,500	1,710,000
	3 가자미 Flat fish					3,500	700,000	15,700	3,140,000	20,000	3,000,000
	4 갯장어 Sharp toothed eel	1,500	360,000	500	100,000			950	95,000		700
	5 고등어 Mackerel										700
	6 꽁치 (秋刀魚) Saury pike										
	7 배도라지 (실치코도라지) Gounolees							40,000	4,000,000	80,000	10,400,000
	8 부시리 (나분치) Amber fish										
	9 님치 Bastard halibut							13,880	2,083,500	11,550	1,501,500
	10 노래미 Rock trout							450	65,000		2,420
	11 농어 Common sea bass							1,380	361,800	8,215	1,643,000
	12 대구 Cod	2,800	640,000	800	160,000	500	105,000	200	40,000		
	13 도미 Red sea bream							300	60,000	22,000	4,400,000
	14 아귀 (양자불령) Sea devil							250	25,000	5,500	550,000
	15 전갱이 (메가리) Horse mackerel										
	16 멸치 Anchovy									90,000	16,200,000
	17 민어 Other croaker							1,418	361,530	10,000	2,000,000
	18 반지 Ban ji							124,500	12,450,000	120,000	10,800,000

月	7 月 July		8 月 August		9 月 September		10 月 October		11 月 November		12 月 December		合 計 Total		
	금 액 Value	수 량 Quantity	금 액 Value	수 량 Quantity	금 액 Value	수 량 Quantity	금 액 Value	수 량 Quantity	금 액 Value	수 량 Quantity	금 액 Value	수 량 Quantity	금 액 Value	수 량 Quantity	금 액 Value
649,700						3,000	450,000			8,550	218,500			26,325	3,778,400
1,430,000						208,381	2,000,000							41,130	4,632,000
37,448,800	1,191,150	82,243,220	409,625	27,897,800	1,019,088	56,234,170	325,380	11,946,700	151,350	12,950,440	242,560	20,081,450	4,556,383	294,696,630	
272,002,913	2,942,661	323,219,720	1,592,725	125,334,405	3,339,771	217,768,507	1,449,472	145,034,848	841,677	110,228,887	1,033,212	146,137,162	31,335,458	3,068,309,979	

海務庁月別魚種別漁獲高表 (Processing by Janghang branch office, and species in 1960) (단위 : Kg, 환) (Unit: Kg, HW)

3,600,000	6,530	718,300	717	86,040	2,500	400,000	2,500	600,000					49,447	6,523,340
33,250,000	395,000	31,600,000	22,332	1,566,740	11,500	1,035,000							929,182	70,191,740
335,000													41,700	7,165,000
77,000			1,500	135,000			1,000	160,000					6,150	927,000
98,000			700	84,000									1,400	182,000
8,800,000	140,000	9,800,000							1,500	105,000			1,300	105,000
													370,000	33,000,070
									2,300	230,000			2,300	230,000
3,720,000	18,307	1,830,700	4,400	528,000					10,300	1,854,000			89,447	11,517,700
242,000	11,550	1,155,000	1,200	120,000	2,000	200,000	2,000	300,000	2,320	371,200			21,940	2,453,200
468,000	6,440	1,288,000	4,135	827,000	3,500	700,000	4,000	1,120,000					30,270	6,410,800
													4,300	945,000
2,805,000	4,849	1,018,230	2,000	440,000	3,000	690,000	1,500	450,000	370	118,400			50,319	9,981,630
500,000													10,750	1,075,000
13,000,000	107,500	12,900,000	10,000	1,200,000	2,000	320,000							219,500	27,420,000
													90,000	16,200,000
850,000	22,048	4,409,600	16,110	4,833,000	1,500	450,000	12,000	3,600,000					68,076	16,504,190
3,080,000	4,900	343,000											293,400	26,673,000

魚類 Kind No	魚名 Species	1 月 January		2 月 February		3 月 March		4 月 April		5 月 May		6 月 June
		수량 Quantity	금액 Value	수량 Quantity	금액 Value	수량 Quantity	금액 Value	수량 Quantity	금액 Value	수량 Quantity	금액 Value	수량 Quantity
19	황어 Yellow tail											3,000
20	벤대이 Big eyed herring							3,200	384,000	5,500	535,000	
21	메이 Whiting							3,000	1,500,000			
22	병어 Pomfret									5,000	1,250,000	3,000
23	복장어 Puffer					15,000	750,000	21,000	1,800,000	47,000	6,530,000	000
24	붕장어 sea eel											6,000
25	참치 Chub mackerel									12,000	2,400,000	7,800
26	상어 Sharks			2,400	504,000			4,000	800,000	15,000	2,700,000	3,000
27	서대 Tongue fish					600	120,000	32,000	4,800,000	240,000	24,000,000	160,000
28	성대 Gurnard											
29	송어 Mullet	2,320	204,000	4,805	1,121,500	14,405	5,283,500	25,123	5,455,800	25,000	4,500,000	20,000
30	상미락 (가나락) sand lance											
31	양귀 Flat head							600	120,000	5,000	750,000	3,000
32	우럭바리 U-rok-ba-ri					550	121,000	200	23,000	6,520	912,300	7,500
33	잉어 Common carp			7,000	1,050,000	7,000	1,050,000	5,000	750,000	6,000	780,000	3,000
34	조기 Yellow croaker	1,700	510,000	2,200	508,100	121,369	17,821,000	150,000	31,500,000	697,500	12,555,000	170,000
35	전어 Hickory-shad							400	80,000			
36	준치 Jun tchi									6,000	1,080,000	4,000
37	칼치 Hair tail	15,727	2,881,000	20,000	4,100,000					10,500	2,100,000	306,000
38	황어 Sea shiner											
39	망둑어 Goby	500	90,000									
40	잉어 Skatp ray	60,000	12,000,000	57,000	8,550,000	75,000	11,250,000	54,000	6,480,000	23,000	2,730,000	
41	부서 BU-sue							200	33,000	8,500	1,512,000	4,000
42	코노리 Ko-no-ri											
	雜魚 Other fish	1,000	110,000	14,000	1,400,000	50,500	3,971,500	53,000	5,709,000	120,500	12,060,000	90,000
	小計 sub total	83,337	17,172,000	102,705	17,503,000	225,494	30,982,400	555,801	82,581,720	1,611,785	12,9274,300	1,515,320

月	7 月 July		8 月 August		9 月 September		10 月 October		11 月 November		12 月 December		合 計 Total	
금 액 Value	수 량 Quantity	금 액 Value	수 량 Quantity	금 액 Value	수 량 Quantity	금 액 Value	수 량 Quantity	금 액 Value	수 량 Quantity	금 액 Value	수 량 Quantity	금 액 Value	수 량 Quantity	금 액 Value
600,000	20	4,000											3,080	604,000
													6,700	99,000
													3,000	1,500,000
480,000	3,500	595,000	2,000	400,000	7,000	1,400,000	6,000	1,620,000					26,500	5,745,000
42,000			800	72,000					300	24,000			84,600	9,358,000
720,000	1,000	90,000	2,300	207,000	1,420	170,400	8,000	1,440,000	5,000	550,000			23,720	5,177,400
1,404,000	10	2,400							2,700	756,000			22,510	4,562,400
540,000	14,750	2,065,000	6,950	1,042,500			4,000	880,000	2,330	512,600	30,000	5,700,000	82,430	14,744,100
16,000,000	60,500	5,445,000	500	40,000					5,148	1,666,280			508,748	52,071,280
									500	65,000			500	65,000
2,400,000	61,215	7,345,800	9,000	900,000	4,000	760,000	15,000	3,900,000	10,000	2,300,000	21,000	4,410,000	212,857	37,230,900
			710	71,000									710	71,000
330,000													8,650	1,210,000
900,000	8,300	830,000	2,200	220,000	1,500	165,000	3,000	300,000	2,000	320,000	1,500	165,000	33,270	4,019,800
420,000	8,000	950,000	4,000	400,000	5,000	1,000,000	5,000	1,000,000	6,700	871,000	4,000	720,000	60,700	9,011,000
27,200,000	13,500	1,620,000	74,950	7,496,000	42,933	7,727,940	36,000	10,800,000	15,500	3,100,000	8,000	1,920,000	1,346,682	122,758,040
	1,080	140,400	500	100,000	6,000	480,000	3,250	807,500	720	180,000			11,980	1,787,900
720,000	497	79,520			400	84,000	700	182,000					11,597	2,145,520
39,780,000	258,500	28,435,000	135,200	13,520,000	433,750	73,737,500	210,200	25,224,000	45,000	8,100,000	14,000	2,800,000	1,449,877	200,691,500
					835	90,750			10,760	1,076,000			11,535	1,166,750
											19,000	3,800,000	500	90,000
720,000	1,200	168,000			2,000	320,000	2,000	420,000	4,000	840,000			288,000	44,940,000
	8,500	1,275,000											21,800	4,018,000
8,100,000	114,343	10,290,870	56,850	5,116,500	55,000	4,424,240	84,000	10,080,000	3,000	300,000	50,000	6,000,000	8,500	1,275,000
171,171,000	1,272,039	124,408,880	579,114	39,404,780	586,187	94,174,630	400,750	63,924,500	100,372	11,359,480	117,500	25,515,000	7,130,554	697,391,450

4 2 9 3 年長川地方海務庁月別魚種別漁

類別番 号 Kind No	魚名別 Species	1 Jan 月		2 Feb 月		3 March 月		4 April 月		5 May 月		6 June 月	
		수량	금액	수량	금액	수량	금액	수량	금액	수량	금액	수량	
		Quantity	Value	Quantity	Value	Quantity	Value	Quantity	Value	Quantity	Value	Quantity	
貝 類 Shell fish	1	가막조개 Corbicula						2,400	120,000				
	2	고막 Ark shell	1,700	20,400	124,000	2,480,000	80,000	2,400,000	168,000	4,200,000	184,000	3,680,000	44,200
	3	굴 Oyster	73,800	1,980,000	66,000	2,640,000	139,200	4,872,000	150,000	4,500,000	7,200	180,000	4,100
	4	대합(호즈가이) Clam shell											
	5	달 Stiegi mussell							500	35,000			
	6	반지락 Short-necked-clam	12,300	369,000	46,000	1,380,000	16,735	669,400	20,100	703,500	50,000	1,750,000	59,000
	7	딱합 Hard-clam	1,820	689,700	1,130	465,000	150	64,250	720	72,000	4,000	400,000	11,400
	8	새조개 Heart clam											39,000
	9	소라고동 Common-spiny-whell							200	16,000			
	10	전복 Abalone									1,000	160,000	2,500
	11	홍합(합자) Sea mussell					15,000	300,000	5,700	285,000	5,000	250,000	4,000
	12	雜魚 Other fish					1,800	54,000	5,000	200,000	10,000	800,000	10,000
	13	小計 sub total	89,620	3,059,100	237,130	6,965,600	252,885	8,369,650	352,620	10,131,500	281,200	7,220,000	174,600
海 藻 類 Sea Weed	1	세모가사리 Tenex								100,000	1,000,000		
	2	돌김 Rock					590	120,000	7,880	1,576,000	13,000	3,250,000	
	3	미역 Dulse										38,000	
	4	비단풀 Silk fabric											
	5	우무가사리 Jelly weed											
	7	청각 Chueng-kak											
	8	파래 Dried greenlaver	40,000	2,000,000	20,000	2,000,000	5,000	500,000	11,820	1,300,200			
	9	불등가사리 Furcata									30,000	300,000	
	10	雜藻 Other fish											
		小計 sub total	40,000	2,000,000	20,000	2,000,000	5,590	620,000	19,700	2,876,200	143,000	4,550,000	38,000
其 他 物 水 Other	1	게 Crab							30,500	3,965,000	187,000	18,750,000	75,000
	2	고래 Whale											
	3	새우 Shrimp					14,000	920,000	150,000	7,500,000	100,000	5,000,000	195,000
	4	살오징어 Cuttle-fish							1,500	165,000	38,500	3,465,000	29,700

發高表 (Fish catches of Janghang Branch office by month and species in 1960 (單位 Kg 圖) (Unit Kg, HW))

月	7 月 July		8 月 August		9 月 September		10 月 Oct		11 月 November		12 月 December		合 計 Total	
	金 額 Value	數 量 Quantity	金 額 Value	數 量 Quantity	金 額 Value	數 量 Quantity	金 額 Value	數 量 Quantity	金 額 Value	數 量 Quantity	金 額 Value	數 量 Quantity	金 額 Value	數 量 Quantity
1,326,000	500	10,000	500	10,000	10,300	309,000	210,000	4,200,000					2,400	120,000
135,000	5,000	100,000	5,000	100,000	15,000	450,000	82,000	2,050,000	25,000	1,510,000	30,000	1,200,000	602,700	19,717,000
	2,500	125,000							12,500	750,000			15,000	875,000
	4,500	225,000	12,000	720,000	14,000	840,000	23,000	840,000	13,460	1,076,800			72,460	3,736,800
2,065,000	95,000	3,325,000	287,000	11,480,000	169,500	7,965,000	425,000	12,750,000	35,000	2,100,000	17,000	1,020,000	1,232,635	45,576,900
570,000	58,110	2,905,000	175,000	8,750,000	3,416	274,290	205,000	6,150,000					460,746	20,341,340
1,170,000	6,350	190,500							6,000	240,000			51,350	1,600,500
	10,000	600,000						4,000	200,000	14,200	1,136,000		28,400	1,952,000
325,000			10,720	4,288,000	8,010	3,204,000							22,230	7,977,000
80,000			6,000	240,000					72,800	2,912,000			108,500	4,067,000
300,000	58,900	2,356,000	6,580	394,800	7,500	450,000	105,000	2,100,000	64,410	3,220,500	4,000	240,000	273,190	10,115,300
5,971,000	240,860	9,837,000	502,800	25,982,800	227,726	13,492,290	1,059,000	28,290,000	243,370	12,945,300	51,000	2,460,000	3,692,811	134,714,240
													100,000	1,000,000
													21,470	4,946,000
3,800,000	35,000	3,500,000	51,900	3,633,000									124,900	10,933,000
			800	8,000									800	8,000
	12,000	480,000	2,500	100,000	32,000	1,280,000							46,500	1,860,000
							3,000	270,000					3,000	270,000
			20,000	200,000							700	105,000	77,520	5,905,200
	35,000	1,750,000											50,000	500,000
3,800,000	82,000	5,730,000	75,200	3,941,000	32,000	1,280,000	3,000	270,000			700	105,000	458,190	27,172,200
6,000,000	60,000	5,400,000	10,130	810,400	22,652	1,132,600	15,400	1,540,000	10,000	2,200,000			411,182	39,798,000
11,700,000	671,100	53,688,000	126,236	8,836,520	995,772	59,746,320	767,500	46,050,000	50,000	3,500,000			3,069,608	196,40,840
3,861,000	6,500	685,000	600	72,000	700	84,000							77,500	8,232,000

月 別 魚名別 BY month Species No			1 January 월		2 February 월		3 March 월		4 April 월		5 May 월		6 June 월	
			수 량 Quantity	금 액 Value	수 량 Quantity	금 액 Value	수 량 Quantity	금 액 Value	수 량 Quantity	금 액 Value	수 량 Quantity	금 액 Value	수 량 Quantity	금 액 Value
其他 動 植 物	5	해 삼 Sea-urchin								4,800	861,000	13,000	2,470,000	
	6	해 파 리 Jelly fish												
	7	대새우 (홍대) Shrimp (Large)							6,200	1,550,000	25,000	7,500,000	15,000	4,200,000
	8	새우 (중하) Shrimp (medium)							6,112	733,440	7,500	2,100,000	500	120,000
	9	풀 투 이 Other squid								300	44,000	1,100	220,000	
	10	쯔구미 (낙지) Tzu-ku-mi					43,450	14,862,500	145,000	29,000,000				
		기 라 Other miscellaneous								6,000	600,000	25,000	2,500,000	
		소 계 Sub total					57,450	15,782,500	339,312	42,913,440	369,800	38,323,000	354,300	31,071,000
		합 계 Total	216,157	22,471,100	365,835	26,469,200	612,419	64,744,510	1,297,433	138,502,880	2,365,683	179,367,300	2,183,220	212,013,000

4 2 9 3 년 월 별 군 산 지 방

魚 類	1	가 오 리 Whip ray	286	69,000			4,185	628,840	4,359	704,930	15,328	1,946,656	31,033	3,648,327
	2	강 달 어 Kang dari					49,687	6,955,890	76,802	6,955,468	5,200	230,000	366,096	30,229,330
	3	가 자 미 Flat fish	34,535	7,318,100	37,197	7,238,770	51,894	11,167,950	76,565	14,759,000	21,926	4,504,230	6,418	1,283,840
	4	갯 장 아 Flackrer bream											51,768	7,782,942
	5	넙 치 Bastard halibut	10,871	3,183,240	11,906	3,929,065	17,219	5,301,504	59,807	12,669,269	128,509	25,933,048	58,562	17,148,934
	6	노 래 미 Rok trout							649	129,760				
	7	농 어 Common sea base	18	2,720			366	44,022	724	92,760	7,568	1,079,894	32,008	5,169,176
	8	농 성 어 Sea bass									772	192,700	664	166,742
	9	대 구 Cod			3,387	1,084,545	1,630	521,985						
	10	도 미 Red sea bream	7,716	2,470,920					1,147	126,770	43,699	10,310,890	18,840	7,202,920
	11	아 괴 (양쟁이불갱) Sea devil			1,368	88,600	416	33,400	6,868	343,400	6,506	392,440		
	12	전 생 이 (메가리) Horse meckerel											104,032	15,480,758
	13	괘 령 어 Lizard fish											1,093	87,800
	14	덜 치 Alaska pollack									16,295	1,956,475	20,160	2,529,130
	15	민 어 Other croaker			370	193,960			1,718	1,606,160	4,176	1,503,500	21,304	6,336,924

7 July 월		8 August 월		9 September 월		10 October 월		11 November 월		12 December 월		합 Total 계	
수 량 Quantity	금 액 Value	수 량 Quantity	금 액 Value	수 량 Quantity	금 액 Value	수 량 Quantity	금 액 Value	수 량 Quantity	금 액 Value	수 량 Quantity	금 액 Value	수 량 Quantity	금 액 Value
				2,822	580,520							17,800	3,334,000
						1,000	400,000					2,822	590,520
				3,000	300,000	3,500	490,000					47,200	13,650,000
				1,200	348,000							20,612	4,043,440
500	100,000	600	120,000									3,700	832,000
7,000	1,680,000	1,000	500,000			21,000	5,880,000					217,450	51,922,500
500	50,000	62,400	6,240,000	2,000	2,820,000	6,500	650,000					124,400	12,920,000
745,600	61,503,000	200,966	16,578,920	1,050,146	65,341,440	814,900	55,010,000	60,000	5,700,000			3,992,274	332,263,300
2,340,499	201,473,880	1,136,080	85,907,500	1,896,003	174,308,560	2,277,050	146,513,500	443,748	41,964,780	199,200	28,080,000	15,325,229	1,321,841,190

해무청어종별어획고표 (Fish catches of Kunsan Branch office by month and species in 1960 (單位: Kg, 圖) (Unit: Kg, HW)

11,132	1,505,412	3,784	496,440	10,210	2,028,000	10,239	2,730,760	6,797	1,131,198	2,928	585,880	100,281	15,475,423
133,848	11,495,352	43,084	3,655,130	19,736	1,845,400							694,451	61,216,570
4,304	304,400			3,030	484,900	18,829	1,997,960	67,269	5,368,935	79,764	6,490,260	401,911	61,418,405
14,275	2,124,305			9,268	1,297,480	25,953	3,464,480	5,800	580,080			107,094	15,249,347
1,284	305,500					11,032	1,434,240	25,582	3,581,580	17,396	2,703,450	342,168	76,349,040
												649	129,780
20,608	3,429,998	10,466	3,304,596	9,076	3,074,986	9,956	2,825,468	8,934	1,286,932	1,694	228,922	101,416	20,539,474
450	112,600	278	69,200									2,162	541,382
								8,155	962,505	798	191,960	13,970	2,760,995
4,347	1,512,006	2,170	845,800	6,322	2,278,008	6,528	2,204,227	1,036	254,370	850	190,560	92,663	27,395,071
								3,295	164,775	3,970	198,520	22,441	1,221,135
101,970	11,170,176	24,122	2,867,239	7,106	826,582	758	142,998	2,237	404,369	1,040	239,224	241,265	31,439,646
1,978	237,540			338	30,460							3,409	355,000
						17,760	532,290	920	40,880			55,135	5,057,765
11,525	3,704,206	1,148	350,520	9,350	2,988,900	15,499	4,271,945	548	3,916,635	1,109	325,810	67,395	30,177,560

月	7 月 July		8 月 August		9 月 September		10 月 Oct		11 月 November		12 月 December		合 計 Total	
	금 액 Value	수 량 Quantity	금 액 Value	수 량 Quantity	금 액 Value	수 량 Quantity	금 액 Value	수 량 Quantity	금 액 Value	수 량 Quantity	금 액 Value	수 량 Quantity	금 액 Value	수 량 Quantity
6,336,924	11,525	3,704,206	1,148	350,520	9,998	2,968,900	15,499	4,271,945	548	3,916,635	1,109	325,610	67,395	30,177,560
					950								2,872	143,620
						191,040					2,860	286,010	3,810	477,050
552,820			18	2,700			12	1,820					7,764	683,230
5,507,069	63,313	10,001,829	66,017	11,063,028	71,768	12,708,034	25,216	4,223,026	18,046	3,216,260	920	207,186	302,753	57,303,663
2,618,302	21,510	2,118,264	16	1,500	6,711	804,873	8,938	715,065	8,787	587,850	640	32,000	71,358	7,555,338
													26	4,400
8,296,088	20	3,000	434	45,230	169	17,486	268	28,740	54	6,000			156,673	22,902,960
2,209,072	5,400	579,834	690	100,800	4,720	679,704	12,035	1,230,383	27,123	3,402,752	16,245	1,780,440	189,786	24,845,436
13,194,450	6,615	1,326,195	288	48,140	10,790	1,516,740	10,811	1,297,437	26,249	3,163,350	19,112	1,911,220	569,334	86,448,091
	692	27,680					3,978	397,887	4,539	333,106	6,111	427,770	15,686	1,234,162
10,000	20	2,200	188	36,440	922	122,500	76	10,850	2,456	409,438	10,366	1,726,278	57,071	9,322,456
9,996,918	15,763	1,576,350			16,844	2,695,000	30,002	3,600,287	23,515	2,821,840	9,605	960,530	334,610	39,131,541
958,240	298	89,400	236	56,200									13,174	3,802,440
35,236,827	141,655	18,752,827	248,003	36,383,312	204,989	38,224,044	86,875	15,445,560	53,523	10,610,243	41,014	10,146,454	2,601,418	487,278,688
588,262	3,586	411,402	16,352	1,828,512	143,540	19,163,694	54,288	7,300,022	30,326	4,413,478	56	7,874	283,948	36,206,430
3,903,663	1,670	228,704	1,152	181,092	1,302	183,440	930	128,304	338	48,300			58,054	11,246,103
43,643,890	277,419	46,724,040	419,785	43,155,320	483,148	53,066,844	207,212	30,302,803	111,910	17,673,987	31,675	7,957,920	1,720,819	252,190,224
													9,944	1,193,380
													262	43,970
3,668,464	8,289	1,629,262			11,990	2,398,040	28,420	5,399,960	59,239	9,096,920	71,582	13,664,167	921,327	162,399,143
3,771,580	4,100	610,262	2,740	392,178	3,000	390,000	2,758	381,334	6,228	788,210	624	77,880	51,058	7,634,115
476,190													32,216	2,408,750
116,000	3,754	402,240			600	42,000			16,429	1,637,925	10,557	1,150,610	51,732	6,013,675
2,411,702	1,560	171,928	8	940			630	84,576	186	18,610			42,836	4,338,300
2,214,405	8,327	786,474	49,787	4,901,032	23,594	2,072,028	39,920	2,579,246	22,810	1,848,240	3,079	484,078	320,893	32,400,779
236,420,865	869,808	122,230,704	890,764	108,785,379	1,060,121	148,908,223	628,993	92,751,658	145,123	78,000,297	335,057	83,297,503	10,065,834	1,600,585,991

種別 Kind	番 號 No	魚名別 Species	月 別 By month											
			1 月 Jan		2 月 Feb		3 月 March		4 月 April		5 月 May		6 月 June	
			수 량 Quantity	금 액 Value	수 량 Quantity	금 액 Value	수 량 Quantity	금 액 Value	수 량 Quantity	금 액 Value	수 량 Quantity	금 액 Value	수 량 Quantity	
貝 類 Shell fish	1	반지락 Short necked-clam												
	2	백합 Hard-clam								600	150,000	100		
	3	전복 Abalone								800	120,000	400		
	4	용합 (합자) Sea mussell								7,902	948,240	356		
	5	죽합 Solen								800	160,000			
		貝 Other shell fish											300	
	小計 Sub total									900	12,000	100		
其 他 動 植 物 Others	1	게 Crab									11,002	1,390,230	1,256	
	2	문어 Octopus							4,649	518,519	49,628	4,370,900	39,274	
	3	새우 Shrimp												
	4	살오징어 Cuttle-fish					11,704	379,984	61,836	2,859,822	20,044	3,060,932	44,494	
	5	해파리 Jelly fish							5,750	1,386,630	47,114	8,239,396	7,740	
	6	대새우 (홍대) Shrimp (Large)												
	7	새우 (중하) Shrimp (medium)					1,830	760,870	10,216	4,518,584	8,254	2,161,120	220	
	8	꼴뚜기 Other squid								1,064	214,300	72	19,521	690
	9	쓰구미 (낙지) Tsu-ku-mi								2,482	258,440	30,578	5,247,480	2,218
		其小計 Sub total					27,870	5,632,936	21,976	3,501,264	3,513	517,110		
	小計 Total	367,082	69,499,952	432,511	81,637,973	41,404	6,780,790	106,973	13,237,559	189,257	23,673,959	94,636		

4 2 9 3 年 木 浦 地 方 海 務 庁 月 別 魚 種

魚	1	가오리 Whip ray	5,125	410,000	6,250	531,250	1,250	162,500	12,750	1,147,500	20,560	1,644,800	800
	2	강달어 Kang dari	3,150	252,000	4,450	287,000	22,270	668,100	38,550	1,928,000	68,550	2,056,500	423,161
	3	가자미 Flat fish	1,822	218,640	2,720	299,200	11,680	1,868,800	11,200	1,344,000	11,220	1,009,800	3,200
	4	강성돔 Flackrer	720	151,200	2,055	431,550	2,150	430,000	8,720	1,046,400	1,260	119,700	1,400
	5	갯장어 Sharp topped eel	466	65,240	7,850	942,000	1,670	200,400	1,750	140,000	1,130	90,400	196,400
	6	고등어 Mackerel								2,550	165,750	1,620	97,200

月	7 月 July		8 月 August		9 月 September		10 月 Oct		11 月 November		12 月 December		合 計 Total	
금 액 Value	수 량 Quantity	금 액 Value	수 량 Quantity	금 액 Value	수 량 Quantity	금 액 Value	수 량 Quantity	금 액 Value	수 량 Quantity	금 액 Value	수 량 Quantity	금 액 Value	수 량 Quantity	금 액 Value
25,000	100	10,000											800	185,000
40,000	100	10,000	300	30,000	100	15,000	300	40,000	240	40,000			2,240	295,000
173,000					230	91,880	134	40,480	576	126,700			9,198	1,385,300
									140	30,000			940	190,000
60,000	100	10,000	200	20,000	200	20,000							800	110,000
10,000	100	10,000	300	30,000	100	10,000							1,500	72,000
313,000	400	40,000	800	80,000	630	136,800	434	80,480	956	196,700			15,478	2,237,300
2,787,054	1,256	68,280	112	4,500	100	5,000			5,244	314,685			100,263	8,068,938
									3,246	249,770			3,246	249,770
3,066,762	43,226	3,344,540			15,250	1,067,000			2,666	610,000			199,220	14,419,040
1,241,796	430	67,490			824	123,700	12,503	1,250,162	31,762	3,176,270	2,055	217,170	108,178	15,752,614
	1,756	175,600											1,756	175,600
56,200					228	96,220	2,790	652,772	1,997	162,680			25,535	8,408,446
131,200	156	28,060	52	11,600									2,054	404,681
443,340									390	77,880			34,668	6,027,640
													53,359	9,658,310
													54	7,500
7,726,352	46,824	3,683,970	164	16,100	16,402	1,291,920	15,293	1,902,934	45,305	4,621,285	2,055	217,170	528,313	63,172,539
244,460,717	917,032	125,954,674	291,728	108,881,479	1,077,153	150,337,023	644,720	94,735,072	591,884	82,827,282	337,112	52,514,673	10,609,625	1,665,995,830

別 漁 獲 高 表 Fish catches of Mokpo Branch office by month and species in 1960 (單位 Kg 圖) (Unit Kg HW)

3,000			430	38,020	4,949	420,665	12,860	1,671,800	7,213	937,690	9,020	1,172,600	81,207	8,168,825
14,985,235	744,280	29,771,200	113,230	4,982,100	2,550	98,430							1,425,181	55,008,615
217,600	1,000	68,000	1,020	76,200	5,027	351,132	2,865	358,125	1,431	186,030	7,234	940,420	58,419	6,937,947
133,000	1,700	161,500	1,700	177,650			2,672	374,800	948	94,800			23,325	3,120,600
15,718,490	1,300	10,400	2,740	24,110	1,072	134,596	9,058	770,525	3,799	341,910	4,721	424,890	232,636	18,862,961
1,240,620	20,188	1,211,280			17,611	1,065,000	26,400	1,584,000	2,837	198,590			91,216	5,562,440

月	7 July 月		8 August 月		9 September 月		10 October 月		11 November 月		12 December 月		合 Total 計	
금액	수량	금액	수량	금액	수량	금액	수량	금액	수량	금액	수량	금액	수량	금액
Value	Quantity	Value	Quantity	Value	Quantity	Value	Quantity	Value	Quantity	Value	Quantity	Value	Quantity	Value
					3,563	481,000	3,416	512,400	1,786	250,040	1,044	146,160	17,689	2,455,550
	725	36,250	42	2,100			5,199	363,930	3,004	210,280			16,380	1,129,760
138,360	1,888	233,560	2,880	387,500	8,221	1,417,000	15,475	2,785,500	1,623	364,500	2,311	462,200	44,091	7,835,120
85,500			600	62,700									1,500	148,200
2,846,920	5,966	894,900	1,076	177,540	3,635	542,750	11,274	2,102,200	10,309	2,086,920	4,551	910,200	86,053	16,740,030
400,800													91,615	791,700
13,337,500	130,060	6,803,900	594,650	32,673,000	308,943	19,439,810	244,610	11,982,925	65,240	4,566,800	86,250	7,274,461	1,702,168	106,070,696
			10	500									10	500
1,890,525	129,532	3,885,960	363,097	11,981,900	278,180	9,174,000	440,100	1,760,400	184,240	7,369,600			1,508,254	38,691,485
112,375	1,800	252,000	830	116,200	24,897	3,454,820	14,342	2,438,140	9,631	1,926,200	45,376	10,436,480	134,443	23,770,155
231,900	64,600	1,938,000			30,512	915,360	2,821	112,840	2,131	106,550			110,594	3,394,400
					1,431	47,795	531	23,895	1,041	52,050			8,373	303,090
35,880					3,500	952,000	1,942	524,540	2,736	711,360	1,936	464,640	12,650	3,341,220
311,220	104,643	7,325,010	69,055	5,316,800	55,979	5,597,900	15,420	1,734,122	28,935	4,774,275	18,871	3,019,360	369,668	40,650,337
			20	1,750	5,762	501,294							78,722	6,902,444
			80	5,800	1,022	67,452	935	60,775	430	25,800	1,230	61,500	7,027	442,327
							4,918	393,440	14,375	1,198,000	2,344	987,520	39,597	3,257,530
321,300	300	45,000			3,320	813,400	24,490	4,408,200	120,946	24,150,500	133,319	26,663,800	424,512	90,922,840
441,600	1,200	132,000			2,776	366,432	14,516	2,177,400	13,495	2,024,250	180,420	1,596,049	175,197	22,749,631
	800	72,000	520	51,590	6,097	658,476	6,241	717,715	1,443	119,800	5,973	597,300	56,272	5,996,171
			10	1,000									10	1,000
554,650	2,400	360,000	2,720	448,800	2,150	304,210	10,522	2,312,060	7,722	2,084,930	5,200	1,299,900	46,021	10,482,840
					2,343	176,000	1,537	1,229,600	457	36,560	744	59,520	17,491	2,430,280
			500	67,150	30,714	3,501,390	1,230	147,800	2,049	245,880	1,321	196,650	85,526	9,797,180
					2,714	146,962	680	47,600	888	62,060	628	43,960	9,250	630,882
17,727,000	168,393	25,258,950	353,255	49,450,000	138,793	23,596,000	302,580	51,438,600	217,432	39,137,760	198,357	33,720,690	3,303,520	566,220,600
	38	3,800	772	77,200	5,386	614,000	10,530	1,579,500	2,900	464,000	8,411	1,429,870	36,027	5,097,220

月 別 魚名別 By month 種別番号 Kind No Species			1 Jan 月		2 Feb 月		3 March 月		4 April 月		5 May 月		6 June
			수 량 Quantity	금 액 Value	수 량 Quantity	금 액 Value	수 량 Quantity	금 액 Value	수 량 Quantity	금 액 Value	수 량 Quantity	금 액 Value	수 량 Quantity
	34	준 치 Jun tchi							2,650	318,000	33,340	4,334,200	18,510
	35	칼 치 Hair tail	117,335	15,253,550	86,520	10,382,400	46,250	6,475,000	25,580	3,069,600	26,525	2,254,625	730
	36	황 어 Sea shiner											
	37	공 평 어 Skatp ray	23,577	5,429,630	37,680	6,217,200	55,620	5,283,900	6,680	868,400	2,120	190,800	
	38	군 평 선 이 Kun-pyong-son-i	3,370	269,600	4,255	255,300	2,250	180,000	1,220	79,300	1,050	63,000	
	39	부 서 Bu-sue					1,120	168,000	2,230	412,550	2,755	413,250	29,180
	40	고 노 리 Ko-no-ri							880	26,400	860	30,100	1,700
		雜 魚 Other fish	12,528	1,002,140	18,750	1,312,500	16,620	1,163,400	13,550	1,490,500	35,545	2,132,700	44,720
		小 計 sub total	367,947	61,789,030	449,247	67,459,600	574,825	86,062,850	414,440	62,622,700	1,580,610	249,920,775	1,204,622
貝 類 Shell Fish	1	고 막 Ark shell					17,550	1,579,500	68,770	4,813,900	24,560	1,719,200	5,800
	2	굴 Oyster	72,520	10,078,000	13,260	1,989,000	12,680	2,155,600	15,560	2,334,000	32,640	4,896,000	4,695
	3	맛 Stiegi mussell					1,650	148,500	4,260	298,200	1,360	95,200	
	4	반 지 락 Short necked-clam	36,570	2,925,600	18,660	1,492,800	18,330	1,649,700	78,550	5,498,500	22,450	157,150	6,800
	5	딱 랍 Hard-clam							3,360	268,800	3,680	257,600	
	6	소 라 고 등 Common-spiny-wheel	2,520	201,600	3,570	285,600	3,380	304,200	6,680	534,400	1,380	95,600	
	7	전 복 Abalone	8,450	3,380,000	7,280	2,912,000	8,370	3,348,000	12,550	4,643,500	7,630	2,870,500	5,500
	8	공 랍 (합자) Sea mussell	1,480	207,200	2,550	357,000	3,110	373,200	3,380	304,200	1,640	131,200	
		小 計 sub total	121,540	17,592,400	45,320	7,036,400	68,070	9,558,700	193,110	18,695,500	95,340	10,023,450	22,705
海 藻 類 Sea Weed	1	세 모 가 사 리 Tenex											2,000
	2	돌 김 Rock laver					21,550	25,860,000	16,550	9,102,500	5,240	1,048,000	
	3	미 역 Dulse					6,210	1,552,500	3,550	213,000	28,650	4,584,000	500
	4	진 도 박 (앵초) Irish-moss									13,550	1,355,000	2,500
	5	우 무 가 사 리 Jelly weed									11,220	1,234,200	3,000
	6	떡 도 박 (은행초) Muek-do-bak									5,560	556,000	
	7	뚝 Dried fusiforme					5,520	662,400	24,000	250,000	58,550	4,098,500	25,000
	8	파 래 Dried greenlaver					6,250	5,000,000	12,500	550,000			

月	7 July 月		8 August 月		9 September 月		10 October 月		11 November 月		12 December 月		合 Total 計	
금 액	수 량	금 액	수 량	금 액	수 량	금 액	수 량	금 액	수 량	금 액	수 량	금 액	수 량	금 액
Value	Quantity	Value	Quantity	Value	Quantity	Value	Quantity	Value	Quantity	Value	Quantity	Value	Quantity	Value
2,498,850	6,950	903,500								1,600	288,000		63,050	8,342,550
54,750	101,483	7,103,810	320,666	22,446,000	195,324	18,126,252	197,437	21,718,070	231,413	27,769,560	258,330	21,662,699	1,607,593	156,316,316
			1,013	788,200									1,013	788,200
							8,772	1,096,500	9,394	1,221,220	63,434	7,612,000	212,277	27,910,650
					552	38,640							12,697	885,840
2,918,000	442,390	44,239,000					1,420	275,000			1,470	110,000	480,565	48,535,900
144,500			240	1,440	757	41,635	840	4,200					5,277	248,275
3,354,000	52,954	2,647,700	38,505	1,925,200	12,796	824,000	59,820	4,785,600	27,735	2,218,800	104,370	8,349,600	437,893	31,206,140
79,732,625	1,984,690	133,061,820	1,869,641	131,280,450	1,158,646	93,868,441	1,455,453	121,491,802	979,933	125,224,915	994,865	129,642,469	13,034,969	1,342,157,377
464,000			6,200	477,400	32,500	2,398,500	49,370	3,949,600	17,430	1,394,400	11,430	914,400	233,610	17,710,900
939,000			1,500	247,500			931	15,827	2,940	470,400	4,900	735,000	161,626	24,660,327
					2,341	174,474	2,730	273,000	831	83,100			13,172	1,072,474
510,000			3,850	296,450	102,340	6,918,184	63,490	4,444,300	32,550	2,278,500	52,382	3,142,920	435,972	29,314,104
													7,040	526,400
					17,328	1,611,504	3,421	239,470	1,763	158,670	1,231	147,720	41,273	3,579,764
1,925,000	7,400	2,220,000	1,900	570,000	4,360	1,600,000	7,345	2,938,000	5,370	2,416,500	3,264	1,632,000	79,419	30,255,500
					30,252	3,418,476	2,830	367,900	1,523	197,990	1,537	230,550	48,302	5,587,716
3,838,000	7,400	2,220,000	13,450	1,591,350	189,121	16,121,138	130,117	12,228,097	62,407	6,999,560	74,744	6,802,590	1,020,414	112,707,185
160,000													2,000	160,000
													43,340	36,010,500
75,000	284,244	28,424,400	12,650	1,265,000			24,935	4,488,300					360,739	40,602,200
250,000													16,050	1,605,000
330,000			121,680	13,384,800									135,900	14,949,000
													5,560	556,000
													113,070	6,761,900
1,750,000													18,780	5,550,000

種別 Kind	番 号 No	魚 名 別 Species	1 月 Jan		2 月 Feb		3 月 March		4 月 April		5 月 May		6 月 June	
			수 량 Quantity	금 액 Value	수 량 Quantity	금 액 Value	수 량 Quantity	금 액 Value	수 량 Quantity	금 액 Value	수 량 Quantity	금 액 Value	수 량 Quantity	
			By month											
	14	꼬시래기 Kko-si-re-ki									2,850	256,500		
	16	불등가사리 Furcata							12,000	450,000	8,600	774,000	3,000	
		小計 sub total						39,530	33,074,900	68,600	10,565,500	134,220	13,906,200	13,500
其 他 動 植 物 Others	1	개 Crab							1,280	76,800	2,120	63,600	200	
	3	문어 Octopus					1,660	249,000	1,665	182,050	1,120	112,000		
	4	새우 Shrimp					16,830	504,900	61,300	2,303,000	477,190	14,315,700	632,260	
	5	살오징어 Cuttle-fish					550	60,500	2,720	244,800				
	7	해삼 Sea cucumber	577	103,860	1,655	297,900	1,650	297,000	990	108,900	550	60,500		
	8	해파리 Jelly fish												
	9	대새우 (홍대) Shrimp (Large)	533	200,280	1,610	602,200	555	187,650						
	12	새우 (중하) Shrimp (medium)	526	154,280	758	184,000	945	182,550	1,185	165,900				
	14	조꾸미 (낙지) Tsu-ku-mi					1,860	204,600	2,550	216,750	1,660	99,600		
			小計 sub total	1,636	458,420	4,023	1,084,100	24,050	1,686,200	71,690	3,298,200	482,640	14,651,400	632,460
		합 計 Total	491,123	79,839,850	498,590	75,580,100	703,475	130,382,650	747,840	95,181,900	2,292,810	288,501,325	1,873,377	

4 2 9 3 年 麗 水 地 方 海 務 庁 月 別 魚 種 別

魚	1	가오리 Whip fish	37,144	4,956,900	44,010	6,560,800	128,200	12,329,400	91,227	12,778,565	44,367	5,659,380	76,594
	2	강달어 Kang dari			250	27,480							64,290
	3	가자미 Flat fish	120,755	21,094,250	64,722	12,224,850	142,300	12,325,713	254,810	25,884,211	69,860	4,999,475	3,856
	4	강성돔 Flackrer bream			195	15,126	2,250	839,427	598	98,300	2,396	216,300	1,324
	5	갯장어 Sharp topthed eel	870	131,205	2,780	520,900	1,464	535,000					45,492
	6	고등어 Mackerel									4,723	451,856	46,450
	7	꽁치 (秋刀魚) Saury pike			7,450	69,725			4,856	268,468			
	8	부시리 (나분치) Amber fish	458	88,963	386	14,756	12,885	1,004,289			2,956	257,530	
	9	넙치 Bastard halibut	57,296	9,002,920	24,719	4,421,990	72,321	4,032,832	154,432	19,432,260	63,497	5,987,600	17,974

月	7 月		8 月		9 月		10 月		11 月		12 月		合 計	
	金 額	수 량	金 額	수 량	金 額	수 량	金 額	수 량	金 額	수 량	金 額	수 량	金 額	수 량
Value	Quantity	Value	Quantity	Value	Quantity	Value	Quantity	Value	Quantity	Value	Quantity	Value	Quantity	Value
270,000													2,950	256,500
2,835,000	284,244	23,424,400	134,330	14,649,800			24,935	4,488,300					23,600	1,494,000
11,200			50	2,500	3,315	142,545							6,965	296,645
19,056,300	194,927	5,847,810	300	39,600	1,307	163,375	4,536	636,040	3,743	561,450	1,766	264,900	16,097	2,207,415
					37,569	1,234,010	107,042	4,919,400	17,330	866,500			1,544,448	49,047,620
			60	5,400									3,330	310,700
			30	4,800									3,232	1,292,800
			136,000	12,240,000									8,684	2,165,760
					4,040	1,229,068	5,943	567,440	15,472	4,486,880	4,608	1,336,320	136,000	12,240,000
					7,764	363,200	20,842	1,379,120	40,973	5,722,220	7,480	1,047,200	32,761	8,609,838
			50	4,250	2,125	182,750	7,396	961,480	5,269	632,280	1,553	186,360	80,373	9,198,470
19,067,500	194,927	5,847,810	136,490	12,296,550	56,120	3,314,948	145,759	8,462,480	82,687	12,269,330	18,639	4,127,580	22,463	2,488,070
105,473,125	2,471,261	169,554,030	2,148,911	159,818,150	1,403,887	113,304,527	1,756,264	146,670,679	1,125,077	144,493,805	1,083,248	140,572,639	1,851,121	86,564,518
													16,600,863	1,649,373,180

漁 獲 高 表 Fish catches of Yuesu Branch office by month and species in 1960 (單位 Kg 圓) (Unit: Kg, HW)

7,574,987	732,250	2,983,454	13,250	1,639,200	31,294	3,476,296	97,727	21,488,124	72,456	7,854,246	53,122	6,871,120	721,641	94,152,452
5,524,856	45,960	2,248,956											110,500	7,801,292
97,346	1,616	1,236,490					16,190	2,454,826	47,659	4,896,447	133,401	1,561,174	854,169	86,774,782
28,750									2,790	281,331			10,053	1,479,234
4,124,854	10,136	1,898,302	45,625	6,175,215	51,920	4,963,924	19	3,452			9,837	218,947	168,143	18,571,799
3,898,293					245,000	22,864,132							296,173	27,214,281
													12,306	338,193
			747	354,279	398	63,290	216	72,563	5,845	1,542,817	7,328	924,515	31,219	4,323,002
982,324	3,640	357,680			3,465	375,687	5,773	785,582	13,648	2,854,623	36,923	6,467,296	453,688	54,700,754

月 別 BY month 種別号 魚名別 Kind No Species			1 月 Jan		2 月 Feb		3 月 March		4 月 April		5 月 May		6 月 June		
			수 량 Quantity	금 액 Value	수 량 Quantity	금 액 Value	수 량 Quantity	금 액 Value	수 량 Quantity	금 액 Value	수 량 Quantity	금 액 Value	수 량 Quantity		
魚 類 Fish	12	노 래 미 Rock trout			6,243	1,215,429	35,495	2,294,323	1,253	151,227			923		
	13	농 어 Common sea bass			1,065	217,339	1,592	389,452	2,150	404,700			2,248		
	14	농 성 어 Sea bass	1,040	224,049	216	669,756	528	52,434			1,253	196,437			
	17	대 구 Cod	4,114	645,520			2,680	364,275	13,763	1,927,834					
	18	도 미 Red sea bream	10,125	5,586,700	5,252	2,633,726	66,875	7,191,450	7,821	1,998,550	8,976	2,064,025	7,834		
	19	전갱이 (메가리) Horse mackerel	18,206	3,526,160	462	453,726					19,857	1,757,463	142,304		
	20	매 병 어 Lizard fish	769	60,400							2,325	281,300	3,428		
	21	멸 치 Anchovy							355,857	29,288,321	597,234	21,469,472	81,171		
	22	민 어 Other croaker	38,565	11,212,800	17,914	6,729,845	95,250	9,815,427	15,769	4,214,829	30,126	3,194,750	52,621		
	23	방 어 Yellow tail	124	24,050			145	4,453	4,537	275,760	26,488	1,898,212	2,735		
	24	벤 장 어 Eel					1,700	21,821			3,364	327,200			
	25	병 어 Pomfret	2,760	475,000	133	49,769	4,631	993,736	14,950	1,159,213	22,675	3,234,361	12,904		
	26	복 장 어 Puffer	13,357	1,681,420	1,980	785,427	6,549	832,427	5,325	764,290	9,926	856,640	9,848		
	27	볼 락 Rock fish	762	92,510	414	4,564	2,412	302,206	250,227	1,766,249	2,738	364,489	2,245		
	28	봉 장 어 sea eel	3,094	449,460	3,205	559,264	16,900	916,438	4,768	701,334	2,615	874,620	992		
	29	삼 치 Chub mackerel	26,201	7,538,200	36,356	20,745,296	144,817	65,316,482	295,680	48,867,306	193,839	25,395,195	51,234		
	30	상 어 Sharks	76,954	13,004,830	65,490	8,297,669	94,409	16,795,000	99,430	27,451,123	49,673	4,447,075	25,478		
	31	서 대 Tongue fish	13,286	2,913,780	23,159	5,697,298	29,824	3,693,427	33,748	5,209,520	44,861	5,044,710	48,768		
	32	송 어 Mullet	150	20,400	11,203	987,496	9,917	475,970	47,450	12,050,820	4,575	209,490			
	33	양 램 Flat head	10,954	1,997,220	11,832	786,299	35,245	5,048,560	56,804	4,467,516	17,498	2,547,636	13,984		
	34	옥 돔 Yellow sea-bream													
	35	조 기 Yellow croaker	209,816	58,226,000	54,260	18,697,296	106,952	16,489,615	127,594	89,484,665	246,379	26,396,844	329,925		
	36	전 어 Hickory-shad			2,900	124,715					488	81,966			
	37	준 치 Jun tchi							145	25,655	156,968	75,489,860	128,962	25,410,657	4,296
	38	칼 치 Hair tail	17,000	2,744,000	36,386	8,229,000	216,189	29,834,296	35,470	3,821,136	796,387	22,465,847	362,956		
	39	학공치 (공지) Half beak	1,875	122,948					2,742	278,410			2,368	259,912	
	40	정 어 리 Sardine												93,568	

月	7 月		8 月		9 月		10 月		11 月		12 月		合 計	
	July	August	September	October	November	December	Total	Total						
금액	수량	금액	수량	금액	수량	금액	수량	금액	수량	금액	수량	금액	수량	금액
Value	Quantity	Value	Quantity	Value	Quantity	Value	Quantity	Value	Quantity	Value	Quantity	Value	Quantity	Value
35,948	45	7,452									4,346	874,234	48,805	4,578,613
45,745			862	32,527	2,333	831,328	17,986	14,852,778	4,862	1,273,396	3,836	739,823	36,924	13,787,066
	398	25,493	596	63,543			375	16,680	1,256	97,254	2,755	855,245	8,337	2,200,891
1,934,819	24,457	4,892,731	22,000	3,689,789	17,576	3,234,779	12,386	8,957,830	34,325	6,389,247	92,348	21,836,349	20,557	2,937,629
14,129,864	126,695	17,298,948			281,216	19,865,224	46,822	5,998,758	83,621	3,296,123	72,837	13,349,682	309,975	70,409,997
394,948	10,710	937,296	14,725	1,435,924	7,231	983,670	5,965	939,247	35,228	1,143,254	34,030	9,234,821	792,100	79,675,953
9,721,452	74,006	7,124,821	90,011	8,864,253	99,150	8,997,236	152,789	12,698,424	28,324	3,296,748	52,394	12,127,736	1,500,986	113,578,463
8,394,510	24,219	4,825,756	37,259	259,587	9,721	2,164,568	21,356	7,168,220	42,128	5,535,668	68,493	19,897,594	453,421	83,403,560
548,952													34,049	2,751,427
							26,465	3,564,346	16,154	1,869,346	14,786	878,815	62,469	6,661,528
1,998,705	16,098	1,524,455	49,275	4,374,289	9,984	1,536,828	9,342	1,563,798	18,325	2,249,132	25,288	3,324,826	186,365	22,484,112
249,468	7,945	569,253			3,962	489,274	15,878	2,154,645	15,397	3,154,213	52,696	5,715,237	142,675	17,252,294
64,928			9,683	988,873						1,526	183,932	1,247	121,150	271,254
15,496										2,963	1,213,969	15,613	1,887,689	50,150
5,254,917	53,487	5,298,664	71,386	15,456,324	9,684	1,883,625	5,237	258,724	18,223	924,367	34,860	75,289,125	939,984	272,223,225
2,354,250	27,680	2,187,921	83,295	8,429,356	12,342	283,468	82,364	8,856,336	52,928	4,328,639	121,482	21,345,891	791,525	117,781,558
5,564,298	31,005	3,147,486	88,334	5,284,755	20,798	450,960	87,387	6,505,210	41,284	3,496,298	93,032	7,241,750	535,486	54,249,492
	287	4,827								8,812	133,526	14,884	1,616,583	97,258
1,616,437	36,040	5,163,872	45,428	5,698,946	9,283	6,728,498	7,815	851,460	14,303	5,242,435	26,927	5,637,620	286,113	45,821,299
							22,798	4,457,243					22,798	4,457,243
65,384,254	63,262	12,334,345	44,294	6,237,623	321,754	49,886,467	302,414	32,274,572	413,893	49,823,856	454,897	147,852,256	2,875,440	573,116,793
	8,296	764,924	30,828	1,596,700					4,546	186,278			47,056	2,754,583
707,186	21,000	12,732,320	45,748	6,212,724	3,498	899,273	12,442	1,636,935	42,858	4,276,523	14,538	2,214,266	430,475	129,604,399
2,351,078	433,960	3,121,546	159,426	3,124,789	790,715	46,599,744	345,898	30,721,515	152,965	15,934,965	439,463	142,285,589	3,786,815	311,233,504
													6,985	661,270
6,579,499													98,568	6,579,499

類	月 別 By month		1 月 Jan		2 月 Feb		3 月 March		4 月 April		5 月 May		6 月 June
	別 魚 名 別 Kind NO Species	番 號	수 량	금 액	수 량	금 액	수 량	금 액	수 량	금 액	수 량	금 액	수 량
			Quantity	Value	Quantity	Value	Quantity	Value	Quantity	Value	Quantity	Value	Quantity
魚 類	4 1	균평선이 Kun-pyong-son-i	3,994	931,330	12,860	5,697,845	49,390	1,215,750	12,126	1,593,264	1,537	211,200	296
	4 2	고노리 Ko-no-ri					58,500	1,038,765					
	4 3	雜 魚 Other fish	345,153	13,296,400	298,558	15,918,726	409,457	45,205,634	736,948	44,132,800	824,741	39,729,569	555,536
		小 計 Sub total	1,014,825	163,047,465	733,400	123,385,111	1,789,744	239,662,647	2,834,601	415,673,140	3,197,234	203,270,995	2,065,143
貝 類 Shell Fish	1	고 막 Ark shell	10,000	464,720	2,500	87,495							
	2	굴 Oyster			1,700	39,364							
	3	맛 Stiegi mussell											23,541
	4	반지막 Short necked-clam											15,648
	5	새고막 Cockle											37,617
	6	소라고동 Common-spiny-whell	37426	1,742,600	1,735	929,826	46,305	2,955,452	63,376	4,969,510	53,918	3,127,274	23,248
	7	전 복 Abalone	3,810	57,823	2,250	3,247,550	44,151	16,156,143	26,717	25,548,771	17,399	9,084,006	12,846
	8	홍 합(합자) Sea mussell	80,610	7,198,480	69,620	12,169,000	154,296	5,438,264			62,669	2,015,095	36,495
	9	키 조 개 Ki-cho-ge	11,054	324,214	4,280	1,214,723	5,668	500,229	35,407	5,207,489	4,938	1,016,253	2,239
		雜 貝 Other shell fish			907	895,724							
	小 計 Sub total	142,900	10,232,970	23,045	18,335,387	250,320	26,140,105	128,500	35,524,820	139,113	15,290,628	156,695	
海 藻 Sea Weed	1	새모가사리 Tenex									7,215	1,937,435	
	2	말 Horse tail tang											67,000
	3	미 역 Mee-yuk			5,125	1,271,475	75,000	1,248,000			1,552	947,436	12,854
	4	무가사리 Jelly weed					47,256	921,320			17,800	2,234,698	
	5	뚝 Dried tusiforme									8,650	64,969	761,512
	6	파 래 Dried greenlaver					34,257	744,507					
	7	물등가사리 Furcata									59,976	1,542,723	
		雜 藻 Other sea weeds											
	小 計 sub total			5,125	1,271,475	156,513	2,913,527			94,223	6,777,311	444,506	
蟹		게 Crab	4,537	404,400	1,464	130,976	8,321	348,150	9,859	993,317	13,110	1,268,315	151,468
	1	고 래 Whale							4,345	636,500			15,927
	2	문 어 Octopus	201	63,391	21,675	21,427,853	25,424	4,569,200	12,853	2,556,154			
	3	새 우 Shrimp	10,632	915,250	5,223	78,432	53,616	8,385,430	6,748	1,652,900	14,840	1,878,270	8,794

月	7 月 July		8 月 August		9 月 September		10 月 October		11 月 November		12 月 December		合 計 Total		
	금 액 Value	수 량 Quantity	금 액 Value	수 량 Quantity	금 액 Value	수 량 Quantity	금 액 Value	수 량 Quantity	금 액 Value	수 량 Quantity	금 액 Value	수 량 Quantity	금 액 Value	수 량 Quantity	금 액 Value
39,452						577	78,000					16,295	4,850,215	97,075	14,617,076
31,489,213	219,870	3,898,724	33,867	1,368,297	8,969	566,273			3,546	121,133			142,882	3,084,468	
181,136,835	1,273,012	94,590,516	123,297	4,231,387	154,455	21,368,450	431,696	5,235,326	702,969	59,842,624	1,334,864	59,887,596	6,187,306	352,238,249	
			1,009,834	85,528,380	2,095,347	198,589,974	1,707,120	173,516,571	1,882,794	191,432,590	3,231,532	575,087,144	22,835,686	2,649,902,169	
														12,500	552,215
21,542,343														1,700	39,864
9,244,254														26,541	21,542,343
8,244,526														15,648	9,244,254
1,922,485	14,352	1,182,527	9,622	723,898			15,756	2,515,731	24,688	4,184,128	9,983	1,869,734	37,617	8,244,526	
7,555,497	9,460	6,725,866	4,366	3,254,139							23,429	21,346,233	239,063	21,153,665	
2,987,653	73,344	3,356,453	74,412	3,134,487			148,128	5,725,261	136,598	6,213,534	184,979	22,859,245	1,019,152	68,334,368	
459,249							30,379	8,912,364	12,286	8,361,740	17,755	7,844,838	83,519	71,115,477	
52,356,007	97,156	11,204,861	88,400	7,112,524			192,283	17,153,356	173,572	18,759,402	241,146	53,920,143	980	28,744,136	
														1,564,600	896,724
														1,564,600	229,887,571
4,845,293														7,245	1,987,435
1,242,342			7,750	2,200,000										67,000	4,845,293
														102,281	6,909,303
2,797,248														65,056	3,156,018
														373,392	2,862,217
														34,257	744,207
8,884,883			7,750	72,200,000										58,976	1,542,723
8,234,865	30,713	679,815	22,705	909,456	1,619	211,123	8,826	759,823	45,324	1,331,258	28,271	1,298,356	708,207	220,471,196	
798,672														329,556	16,649,854
														20,272	1,435,172
648,789	12,199	764,542	15,560	2,489,484					1,954	85,454	2,812	459,834	64,992	28,961,896	
							14,954	1,972,346	15,345	856,256	19,384	1,235,459	180,295	21,607,038	

種別 Kind	魚名別 No	Species	月別 BY month											
			1 月 Jan		2 月 Feb		3 月 March		4 月 April		5 月 May		6 月 June	
			수량 Quantity	금액 Value	수량 Quantity	금액 Value	수량 Quantity	금액 Value	수량 Quantity	금액 Value	수량 Quantity	금액 Value	수량 Quantity	
其他 勳植 物 Others	5	살오징어 Cuttle-fish	2,516	225,170	1,920	257,298	63,490	6,233,354	16,239	2,174,240	5,716	749,480	13,254	
	6	성게 Sea-urchin	13,240	3,830,296	9,950	1,274,321	7,464	880,700						
	7	해삼 Sea cucumber	211	479,680	606	399,569	24,011	4,966,207	36,910	6,988,769			1,319	
	9	대새우 (홍대) Shrimp (Large)			725	87,496	8,745	774,980	2,450	828,776				
	11	곤쟁이 Other shrimp												
	14	조꾸미 (낙지) Tsu-ku-mi	1,950	235,190					910	750,560				
		其他 Other miscellaneous					63,787	3,433,639						
	小計 Sub total	33,987	6,163,377	41,563	24,325,955	257,950	29,401,670	90,517	16,661,298	37,005	3,896,065	190,772		
	合計 Total	1,191,712	182,515,812	863,133	166,559,128	2,454,507	297,117,927	2,924,918	432,334,436	3,467,573	232,235,000	2,858,136		

4 2 9 3 年 濟 州 地 方 海 務 庁 月 別 魚 種 別

魚 類 Fishes	No	Species	月別											
			1	2	3	4	5	6	7	8	9	10	11	12
	1	가오리 Whip ray	900	96,000	400	32,000	300	24,000			300	24,000	600	
	2	가성돔 Flackrer bream	200	60,000	130	32,000	290	63,500	220	54,000				
	3	고등어 Mackerel	300	43,000	30	4,300								
	4	부시리 (아문치) Amber fish	19,900	3,540,000	7,400	1,648,000	2,670	665,000	2,400	375,000	2,525	195,000	1,870	
	5	농어 Common sea bass	930	145,000	1,500	325,000	280	43,500	40	8,300				
	6	농성어 Sea bass									1,200	240,000	1,950	
	7	도미 Red sea bream	13,490	4,871,000	9,880	3,525,000	6,675	1,848,000	4,800	1,373,000	3,230	730,000	9,430	
	8	전갱이 (메가리) Horse mackerel											1,600	
	9	멸치 Anchovy							3,937	270,000	20,000	800,000	25,000	
	10	청사리상어 (불치) Blue shark									2,180	108,000		
	11	방어 Yellow tail	2,530	520,000	2,650	550,000	1,950	410,000	500	110,000				
	12	복장어 Puffer	120	9,600	600	52,000	2,000	225,000	2,550	212,000	600	48,000		
	13	돌돔 Rock fish	2,500	367,000	2,550	339,000	730	85,000	350	48,500				
	14	농장어 Sea eel									1,000	100,000		
	15	삼치 Chub mackerel	23,800	5,610,000	37,250	9,350,000	10,230	2,970,000	8,500	2,450,000	189	23,000		

月	7 月 July		8 月 August		9 月 September		10 月 October		11 月 November		12 月 December		合 計 Total		
	금 액 Value	수 량 Quantity	금 액 Value	수 량 Quantity	금 액 Value	수 량 Quantity	금 액 Value	수 량 Quantity	금 액 Value	수 량 Quantity	금 액 Value	수 량 Quantity	금 액 Value	수 량 Quantity	금 액 Value
924,820						270	56,830	12,586	783,454	25,314	2,236,247	12,856	927,324	154,171	14,603,227
344,299	2,603	87,296								6,628	4,559,368	76,260	15,213,480	7,464	880,700
			370	54,829	941	998,564	5,885	2,154,736	3,598	3,125,967	8,934	1,469,858	170,921	37,264,036	
												14,967	569,349	32,440	10,356,959
														725	87,496
10,951,445	45,515	1,531,453	38,635	3,533,769	2,830	1,266,517	42,251	5,670,359	98,163	12,194,550	163,484	21,223,660	17,827	1,555,099	
253,329,170	1,415,683	107,386,820	1,144,719	103,374,673	2,098,177	139,856,491	1,941,634	196,340,286	2,134,529	222,386,342	3,636,162	650,210,947	63,789	3,438,639	
														1,042,452	136,840,116
														26,180,945	3,043,657,052

漁 獲 高 表 Fish catches of Jaeju Branch office by month and species in 1960 (單位 Kg 圓) (Unit:Kg, HW)

48,000	600	48,000			400	32,000	900	80,000	400	32,000	1,000	94,000	5,800	510,000
									95	25,000	1,300	289,000	2,235	523,500
											780	69,000	1,110	116,300
125,000							1,200	167,000	28,500	6,450,000	63,500	17,154,000	129,965	30,319,000
							110	6,000	180	23,000	1,250	170,000	4,320	720,800
376,000	2,520	490,000	600	120,000	2,650	472,000	1,100	210,000	400	80,000	200	36,000	10,620	2,024,000
1,944,000	2,996	597,250	384	65,300	500	103,000	2,000	447,000	32,300	8,426,000	21,100	7,413,000	106,835	31,342,550
181,200	600	72,000											2,200	253,200
850,000	71,555	4,144,000	281,300	8,916,000	664,770	27,708,000	144,000	9,600,000	24,500	2,480,000	22,500	1,600,000	1,257,562	56,368,000
													2,160	108,000
							450	78,000	560	105,000	1,000	280,000	9,640	2,053,000
							400	32,000	400	32,000	600	48,000	7,270	668,600
											850	215,000	6,980	1,304,500
													1,000	100,000
							370	53,000	3,800	1,250,000	72,350	25,958,000	156,489	47,964,000

月 別 By month			1 月 January		2 月 February		3 月 March		4 月 April		5 月 May		6 月 June
類別 Kind	番号 No	魚名別 Species	수량 Quantity	금액 Value	수량 Quantity	금액 Value	수량 Quantity	금액 Value	수량 Quantity	금액 Value	수량 Quantity	금액 Value	수량 Quantity
魚	16	상어 Sharks	3,940	603,000	1,100	160,000	313	46,000	1,380	175,000	690	116,000	1,840
	17	송어 Mullet	180	36,000									
	18	옥돔 Yellow sea bream	7,525	1,272,000	9,475	1,530,000	13,175	2,190,000	23,075	3,808,000	20,625	3,175,500	1,640
	19	우럭 바리 U-rok-ba-ri	420	67,800	100	14,000	600	96,000	200	28,000	600	74,000	700
	20	조기 Yellow croaker	7,000	1,050,000	10,200	1,542,000	10,700	1,656,000	6,150	870,000			
	21	칼치 Hair tail									1,875	200,000	7,500
	22	자리돔 Cha-ri-dom							4,500	560,000	19,000	2,560,000	11,500
	23	날치 Flying fish											3,700
	24	돔	40	9,700	150	23,000							
		雜魚 Other fish	4,700	506,000	6,650	667,000	11,343	1,156,500	13,525	1,219,000	13,725	1,215,500	15,130
類	小計	Sub total	88,475	19,106,100	90,065	19,843,300	61,256	11,457,500	72,097	11,360,800	87,639	9,609,000	82,510
貝類	25	소라 고동 Common-spiny-whell	63,878	1,911,062	57,779	1,844,197	40,716	1,522,038	44,245	1,469,870	29,997	938,665	44,520
	26	전복 Abalone	19,409	12,082,116	17,428	11,229,391	12,843	8,341,022	22,322	14,672,061	17,117	9,971,961	17,301
	27	홍합 (합자) Sea mussell									750	150,000	250
	28	小計 Sub total	83,287	13,993,168	75,207	13,073,588	53,559	9,863,060	66,567	16,130,731	47,864	11,060,646	62,071
海藻	29	새모가사리 Tenex							1,800	300,000			2,400
	30	돌김 Rock laver			480	245,000							
	31	말 Horse tail tang			560,000	2,600,000	530,000	1,600,000	600,000	1,500,000			
	32	미역 Pulse			14,400	1,128,000	168,400	12,140,000	2,636,000	121,000,000	466,000	25,900,000	600
	33	비단 풀 Silk fabric									300	25,000	1,200
	34	점도박 (영초) Irish-moss									81,660	2,470,000	720
	35	우무가사리 Jelly weed									116,200	8,400,000	211,700
	36	떡도박 (은행초) Muek-do-bak									81,200	2,450,000	1,320
	37	청각 Chueng-kak									60,000	1,200,000	
	38	록 Dried green laver	30,000	1,000,000	2,522,000	19,204,000	2,786,000	24,338,000	168,000	3,780,000	6,000	162,000	

月	7 月 July		8 月 August		9 月 September		10 月 October		11 月 November		12 月 December		合 計 Total		
	금 액 Value	수 량 Quantity	금 액 Value	수 량 Quantity	금 액 Value	수 량 Quantity	금 액 Value	수 량 Quantity	금 액 Value	수 량 Quantity	금 액 Value	수 량 Quantity	금 액 Value	수 량 Quantity	금 액 Value
	346,000	2,130	297,500			920	114,000	5,000	655,000	63,097	8,930,578	22,600	4,040,000	102,970	15,482,078
														180	36,000
	236,200							750	100,000	8,300	1,980,000	12,800	2,980,000	97,365	17,071,700
	86,000	600	84,000			400	56,000	200	28,000	200	28,000			4,020	661,800
								400	102,000	12,000	2,780,000	16,300	3,410,000	62,750	11,390,000
	800,000			6,405	725,100	21,400	2,163,000	8,100	950,000	1,350	227,000			46,630	5,056,100
	1,510,000	6,240	866,800	550	67,000	10,700	1,270,000	4,000	48,000	844	120,000	675	96,000	58,009	7,087,800
	250,000	2,810	150,000											6,510	400,000
										250	32,000	420	78,000	860	162,700
	1,466,000	12,700	1,121,000	3,200	320,000	2,950	312,000	2,001	263,500	3,871	557,760	6,631	1,059,250	96,426	9,842,500
	8,217,400	102,751	7,860,550	292,439	10,213,400	704,690	32,220,000	171,011	12,819,500	181,047	33,668,328	245,856	64,986,250	2,179,886	241,255,128
	1,519,870	102,336	3,763,330	138,280	4,908,696	90,800	3,236,000	41,750	1,746,000	29,075	1,227,000	18,763	1,083,530	702,158	24,957,848
	10,821,400	21,609	14,032,966	5,295	3,614,400	870	544,400					14,291	12,161,622	148,485	97,471,359
	80,000									6,500	465,000	8,500	850,000	18,000	1,515,000
	12,391,070	123,945	17,796,296	143,575	8,523,096	91,670	3,779,400	47,750	1,746,000	35,575	1,692,000	41,574	14,095,152	886,643	123,944,207
	400,000	2,100	455,000											6,300	1,155,000
														480	245,000
	2,000,000	5,910	2,040,000			468	250,000							1,690,000	5,700,000
	100,000	7,200	1,800,000											3,331,778	164,468,000
	30,000	3,240	357,000	4,500	90,000									8,700	1,925,000
	14,425,000	24,040	8,470,000	212,900	19,005,000	5,690	960,000							90,140	2,947,000
	530,000	7,660	1,220,000	2,500	60,000									570,530	61,260,000
		300	50,000	2,000	80,000									92,700	4,260,000
														62,300	1,330,000
														5,512,000	48,484,000

魚名別 BY month Species			1 月 January		2 月 February		3 月 March		4 月 April		5 月 May		6 月 June
			수 량	금 액	수 량	금 액	수 량	금 액	수 량	금 액	수 량	금 액	수 량
			Quantity	Value	Quantity	Value	Quantity	Value	Quantity	Value	Quantity	Value	Quantity
類	39	불 등 가 사 리 雜 藥 小 計			120,000	200,000	250,000	400,000	15,000	625,000	50,000	2,000,000	
		計Sub total	30,000	100,000	3,216,880	23,377,000	3,734,400	38,478,000	3,470,800	127,205,000	841,380	42,607,000	217,940
		其他 動物											
其他 動物	40	살 오 증 어									1,300	230,000	10,680
	41	해 산 호	729	84,804	10,722	1,130,360	10,636	1,119,200	3,173	437,600	319	44,660	46
	42	산 호 小 計	729	84,804	10,722	1,130,360	10,636	1,119,200	3,173	437,600	1,619	274,660	10,822
		計Grand total	202,491	34,184,072	3,392,874	57,424,248	3,859,880	60,717,780	3,612,637	155,134,131	978,582	63,551,306	373,343

4 2 9 3 年 釜 山 地 方 海 務 庁 月 別 魚 種 別

魚 類	1	가 물 치	Snake fish	3,520	679,000	2,600	280,000	2,500	250,000	250	120,000	120	80,000	80
	2	가 오 리	Whip ray	183,258	18,430,757	264,833	29,745,211	315,341	37,167,370	207,159	23,232,277	187,607	17,689,918	55,763
	3	강 달 어	Kang dari	21,150	1,961,900	14,700	1,273,000	1,760	176,000					
	4	가 자 미	Flat fish	552,114	69,271,169	740,560	81,432,826	876,426	98,338,169	822,185	74,119,600	493,767	38,224,316	167,324
	5	강 성 등	Flackver bream	1,225	254,000	5,000	1,250,000			4,000	1,057,000	13,300	3,654,000	8,900
	6	것 장 어	Sharp toothed eel	13,034	1,217,750	15,121	2,160,760	20,712	2,790,370	15,421	1,555,930	15,114	1,259,320	7,998
	7	고 등 어	Mackerel							1,340	201,080	151,172	26,023,371	63,561
	8	꽁치 (秋刀魚)	Saury pike	87,550	9,106,000	36,773	3,563,440	97,880	13,163,610	480,315	43,592,625	118,921	15,608,213	275
	9	베도라지 (실치피도라지)	Gouneles	40	10,000	20	12,000			150	35,000	300	75,000	200
	10	넙 치	Bastard halibut	169,973	21,872,211	72,632	9,339,850	216,234	29,174,980	250,458	29,502,159	126,601	14,998,580	47,220
	11	노 래 미	Rock trout	9,220	1,122,000	24,410	4,139,000	14,343	2,091,800	9,025	1,406,200	20,735	3,360,500	14,512
	12	농 성 어	Common sea bass	9,875	2,775,000	494	100,000	30	5,000					1,000
	13	농 성 어	Sea bass											200
	14	다 량 어	Blue fin tuna	1,000	160,000	1,260	126,000							
	15	달 강 어	Red gurrard	17,674	1,186,530	17,615	1,182,320	6,768	530,560	6,753	333,720	17,488	1,478,750	22,389
	16	대 구	Cod	513,978	82,012,998	12,578	1,827,130	4,180	294,860	5,282	255,250			
	17	도 미	Red sea bream	41,056	8,533,390	43,913	8,430,654	35,887	7,309,860	54,013	12,038,630	41,923	11,617,440	68,164
	18	아귀 (양생이물평)	Sea devil	24,600	1,015,000	15,000	600,000	8,100	356,000	10,000	350,000	3,080	80,000	
	19	전갱이 (메가리)	Horse meckerel							327,643	45,983,491	1,590,886	228,602,272	8,175,327
	20	매렁 이	Lizard fish											

月	7 月 July		8 月 August		9 月 September		10 月 October		11 月 November		12 月 December		合 計 Total		
	금액 Value	수량 Quantity	금액 Value	수량 Quantity	금액 Value	수량 Quantity	금액 Value	수량 Quantity	금액 Value	수량 Quantity	금액 Value	수량 Quantity	금액 Value	수량 Quantity	
														15,000	625,000
17,485,000	50,470	14,392,000	221,500	19,235,000	6,158	1,210,000								420,000	2,500,000
1,127,000	2,270	229,700	560	71,500										11,789,828	284,989,000
5,500														14,800	1,658,200
211,952	248	608,100	42	98,000										25,624	2,822,124
1,344,452	2,518	837,800	592	169,500										387	918,052
39,437,922	279,684	40,886,616	666,506	38,140,996	802,518	37,209,400	212,761	14,565,500	216,622	35,280,328	297,430	79,094,402		40,811	5,398,376
														14,877,268	655,536,711

漁獲高表 Fish catches of Pusan Branch office by month and species in 1960 (單位 Kg 畧) (Unit:Kg,HW)

50,000					100	40,000	150	50,000			150	50,000	9,470	1,579,000	
5,250,001	26,272	1,680,930	27,360	1,757,630	62,911	8,913,208	108,493	10,616,276	139,681	16,829,355	179,045	24,540,150	1,777,723	195,862,073	
							3,200	160,000	3,700	186,000	3,500	175,000	48,010	3,930,900	
17,211,355	51,140	7,001,960	20,935	1,962,550	61,239	4,998,093	192,560	18,704,903	300,765	31,687,639	337,032	40,436,766	4,613,033	482,817,836	
2,274,000	2,300	669,000	1,460	440,800	2,050	328,500	6,790	1,705,000	3,325	1,045,000	4,950	1,700,000	53,300	14,588,300	
173,290	6,820	780,000	11,140	2,100,000	3,200	371,700	1,960	317,050	1,529	307,000	2,840	550,000	114,989	14,283,820	
12,356,057	79,009	11,914,916	3,889	600,000	547,475	71,300,874	77,931	11,408,822	497,849	73,000,726	94,917	14,495,472	1,514,214	224,700,378	
27,500			5,869	707,200	9,330	840,000	107,506	11,844,919	247,150	28,357,535	606,583	73,260,218	1,797,172	200,101,310	
80,000													710	212,000	
7,062,550	21,838	2,400,000	48,290	5,441,600	49,423	6,548,510	68,445	9,379,110	46,407	6,793,661	175,285	20,229,417	1,222,806	162,736,628	
2,230,200	6,500	988,000	3,860	536,500	300	80,000	4,430	731,800	4,900	920,000	6,550	620,000	118,775	18,276,000	
300,000	1,272	218,000	2,830	537,500	2,680	817,500	8,169	1,226,260	6,543	908,302	27,708	5,369,182	58,601	12,337,944	
60,000													200	60,000	
1,997,660	8,700	367,000	30,000	1,060,000	19,861	660,300	6,782	396,300	16,326	380,770	2,400	160,000	172,916	10,024,420	
					5,000	320,000	8,000	1,210,000	2,300	405,000			18,160	2,211,000	
16,288,885	19,481	6,306,780	29,212	7,241,062	55,762	16,854,999	64,378	16,600,067	62,442	12,310,316	106,788	23,016,222	613,019	145,548,295	
														200	60,000
416,299,694	6,566,832	694,090,101	3,227,971	329,128,460	1,969,512	218,341,667	1,108,042	176,850,940	1,153,718	166,480,683	394,551	93,884,748	2,100,000	2,359,672,056	
									2,350	164,500	5,450	490,500	7,800	655,000	

別 Kind	月 別 month		1 月 Jan		2 月 Feb		3 月 March		4 月 April		5 月 May		6 月 June		
	魚 名 別 Species		수 량 Quantity	금 액 Value	수 량 Quantity	금 액 Value	수 량 Quantity	금 액 Value	수 량 Quantity	금 액 Value	수 량 Quantity	금 액 Value	수 량 Quantity		
魚	21	명	태	Alaska pollack	28,880	4,178,490	22,874	4,573,521	9,107	1,229,481	31,707	3,045,750	285	15,000	
	22	명	치	Anchovy	179,500	13,950,000			29,350	3,287,800	324,654	25,330,253	599,107	33,708,890	
	23		청리상어(불치)	Blue shark	1,500	180,000			750	70,000	4,000	367,000			
	24	명	어	Other croaker	77,213	16,811,699	131,353	23,675,988	47,582	7,948,232	40,969	8,634,160	14,549	2,625,340	
	25	명	어	Yellow tail	22,565	4,797,924	17,363	3,192,856	9,597	1,736,330	6,450	1,044,000	4,670	625,200	
	26	명	장	어	Eel	6,115	800,170	19,425	1,250,000	12,990	1,644,000	13,070	1,432,000	15,878	4,146,800
	27	명	어	Whiting					1,200	12,500	7,200	505,000	7,500	375,000	
	28	명	어	Pomfret											
	29	명	장	어	Puffer	142,193	11,270,530	226,638	15,362,990	23,482	2,521,650	13,760	1,883,130	2,747	179,000
	30	명	락	Rock fish	42,125	7,181,600	55,430	5,780,000	50,725	6,500,000	40,600	4,404,390	58,168	6,432,000	
	31	명	어	Gucian	801	100,000									
	32	명	장	어	Sea eel	42,275	4,555,500	51,792	5,271,000	48,362	4,878,300	84,370	9,319,300	53,875	4,540,000
	33	명	치	Chub mackerel	34,763	6,676,186	35,640	6,105,099	34,910	5,750,000	52,625	13,221,320	62,850	18,521,043	
	34	명	어	Sharks	602,308	70,229,112	440,634	43,343,311	550,215	60,416,902	498,816	58,840,530	291,910	40,149,855	
	35	명	대	Tongue fish	8,760	1,702,400	18,433	2,016,750	13,875	2,560,000	14,669	2,435,360	17,034	2,825,190	
	36	명	어	Grey mullet	9,454	2,897,700	29,694	5,625,880	141,752	21,352,290	271,980	23,179,030	50,056	12,459,160	
	37	명	대	Flat head	20,669	3,210,450	23,211	3,485,649	29,051	4,114,260	29,580	3,800,760	17,467	2,311,430	
	38	명	어	Common carp							380	36,000			
	39	명	조	기	Yellow croaker	1,500	187,500					2,100	160,000	1,500	40,000
	40	명	어	Hickory-shad	371,193	72,115,365	243,614	40,601,091	326,436	56,689,407	238,995	59,395,253	161,805	39,417,760	
41	명	어	Herring	16,700	1,670,000	2,800	280,000	1,940	184,000	3,680	268,000	3,787	721,700		
42	명	칼	한	어	치	Hair tail	265	60,200							
43	명	바늘	공치	Needle fish	268,797	21,025,200	312,795	37,842,465	138,560	22,157,299	215,510	29,734,000	1,769,615	79,091,312	
44	명	학	공치	공치						1,000	80,000				
45	명	홍	어	Seing-ray	2,500	250,000			900	90,000	540	48,000	500	55,000	

7 月		8 月		9 月		10 月		11 月		12 月		合 計		
July		August		September		October		November		December		Total		
금 액	수 량	금 액	수 량	금 액	수 량	금 액	수 량	금 액	수 량	금 액	수 량	수 량	금 액	
Value	Quantity	Value	Quantity	Value	Quantity	Value	Quantity	Value	Quantity	Value	Quantity	Quantity	Value	
104,455,850	2,827,150	265,900,200	7,096,639	593,406,600	5,874,880	367,161,587	8,417,903	733,090,860	4,829,664	407,758,000	31,562	5,430,586	124,415	18,472,868
	14,000	600,000							31,501	6,711,753	322,663	32,557,531	31,633,338	2,586,565,274
6,999,338	6,263	1,138,048	6,045	668,133	5,285	1,405,414	15,724	4,967,500	3,501	6,711,753		8,803,771	20,260	1,187,000
1,807,709	1,272	381,535	500	125,000			38,967	1,709,481	418,684	45,519,980	33,670	17,350,600	490,412	90,459,366
2,054,000	8,475	3,500,000	2,825	1,175,000	1,673	3,480,000	1,260	542,000	4,800	670,000	132,165	17,350,600	666,562	78,290,615
			2,789	283,170	200	29,000	100	20,000	560	200,000	200	142,000	96,626	20,885,970
4,173,609	15,381	1,748,410	2,870	300,000	3,848	462,015	1,542	365,010	2,207	525,702	360	180,000	4,009	712,170
95,400	1,830	220,200			4,815	616,650	38,033	3,868,062	46,974	4,768,186	150	18,000	93,735	8,484,246
4,390,550	10,220	1,112,000	8,350	1,367,000	1,200	230,000	10,290	1,917,000	23,360	2,803,000	277,459	16,757,000	777,769	57,565,845
											30,585	4,125,500	362,543	46,236,040
4,477,000	1,240	12,000			9,989	826,929	7,660	640,500	10,998	1,351,663			801	100,000
											17,246	2,550,337	361,117	3,567,521
6,634,000	67,250	13,420,000	164,535	6,982,000	294,068	49,562,640	93,679	26,346,499	189,369	41,835,263	62,956	19,628,485	1,139,381	213,682,626
38,585,232	135,712	18,466,460	38,908	4,703,330	223,740	39,012,585	232,418	48,316,816	359,110	80,365,024	345,578	61,065,426	3,988,235	563,514,023
3,733,781	8,786	1,443,480	20,175	1,624,000	32,584	3,924,091	44,052	7,761,917	41,215	5,710,312	3,560	466,000	216,067	36,233,281
789,500	2,150	525,000	2,150	525,000	2,900	706,000	6,703	1,543,528	16,944	3,901,071	3,540	625,000	542,083	84,027,159
3,210,400	35,905	4,895,000	171,125	3,761,100	8,870	1,323,400	14,360	1,769,200	14,667	2,330,960	10,170	1,167,000	395,073	35,279,600
													360	36,000
30,000	1,550	310,000			1,900	510,000	1,000	300,000			870	261,000	11,420	1,798,500
21,453,350	72,390	9,672,117	138,188	11,879,705	261,275	54,063,867	340,833	96,720,381	444,069	69,295,889	417,039	92,689,370	3,120,999	644,054,550
969,200	9,500	2,336,000	6,863	2,020,000	20,637	4,274,439	14,712	4,125,740	7,265	1,679,120	21,666	2,741,437	120,768	21,438,686
													265	69,200
135,867,747	2,579,633	91,735,153	2,922,722	136,017,434	4,614,327	285,348,426	2,234,320	268,609,415	2,926,889	221,967,199	1,114,578	106,236,216	22,827,465	1,434,551,006
							500	40,000	300	30,000			800	70,000
							1,500	90,000	500	150,000			3,000	270,000
							1,600	136,000	200	18,000	800	72,000	6,940	668,000
													450	10,000

類 別 Kind	魚 番 號 NO	魚 名 別 Species	月 別 By month											
			1 月 Jan		2 月 Feb		3 月 March		4 月 April		5 月 May		6 月 June	
			수 량 Quantity	금 액 Value	수 량 Quantity	금 액 Value	수 량 Quantity	금 액 Value	수 량 Quantity	금 액 Value	수 량 Quantity	금 액 Value	수 량 Quantity	
	1	피 꼭 지												
	2	고 노 리 Ko-no-ri											100	
	3	적 어 Juek-o	160,587	8,833,400	48,087	4,025,380	174,398	10,254,920	308,878	22,539,720	180,511	11,278,258	54,772	
		雜 魚 Other fish	1,137,183	94,086,377	1,682,199	115,706,835	1,280,047	1,034,900	874,472	71,019,888	831,873	72,047,203	580,194	
	小 計 Sub total	4,827,683	388,826,547	4,598,856	463,177,687	4,805,410	406,040,280	5,273,677	584,595,904	6,956,650	694,316,821	9,862,307		
貝 類 Shell Fish	1	고 막 Cockle			3,380	203,000	22,000	1,475,000	4,000	1,184,400				
	2	굴 Oyster	25,000	3,000,000	43,300	8,127,000	72,500	8,443,000	10,000	3,700,000				
	3	반 지 락 Shell fish	14,905	683,000	20,420	799,000	13,745	625,000	12,966	1,374,000	43,745	2,381,000	30,765	
	4	백 합 Hard-clam			16,000	760,000	600	60,000	1,800	124,000	4,500	464,000	4,560	
	5	새 고 막 Cockle					4,900	282,000						
	6	소 라 고 동 Common-spiny-whelk	20,251	1,901,600	22,975	1,869,900	25,250	2,208,400	20,250	1,576,980	25,515	1,165,900	29,325	
	7	전 륙 Abalone	13,435	2,700,400	14,435	3,016,500	14,960	3,290,320	13,002	2,903,180	21,862	1,737,300	4,712	
	8	홍합(합자) Sea mussell	36,410	2,841,300	36,810	3,119,900	36,820	3,394,500	119,375	2,375,000	83,080	1,639,000	24,075	
	雜 貝 Other shell fish	11,820	1,230,200	10,860	619,730	7,960	1,034,900	16,920	1,146,900	33,200	1,794,000	16,490		
	小 計 Sub total	121,825	12,356,500	168,180	18,806,030	198,735	20,813,120	198,512	14,384,440	181,902	9,181,200	109,407		
海 藻 Sea weed	1	세 모 가 사 리 Tenex									3,700	37,000	46,500	
	2	돌 김 Rock laver	200	75,000	200	75,000								
	3	말 Horse tail tang	347,500	7,100,000	158,500	2,450,000	14,000	227,000						
	4	미 역 Dulse	16,890	1,826,801	183,860	14,825,760	1,035,990	36,450,000	337,130	39,137,500	229,650	25,466,000	180,520	
	5	비 단 풀 Silk fabric											47,500	
	6	진 도 박(애초) Irish-moss									36,100	1,900,000	18,100	
	7	우 무 가 사 리 Jelly weed			825	264,000			21,760	4,040,000	240,337	28,482,000	117,912	
	8	덕 도 박(은쟁초) Musk-do-bak							3,600	160,000	588,800	45,615,000	384,000	
	9	갈 Laver												
	10	청 각 Chueng-kak	3,200	20,000	2,000	90,000	1,500	15,000	2,000	20,000			1,000	
	11	뚝 Dried Fusiforme	700	45,000	570	68,000	525	20,000	825	100,000	20,480	342,000	30,000	
	12	과 래 Dried green laver	4,180	280,000	4,210	883,400	3,180	2,581,000	1,590	1,248,000			20,000	

月	7 月 July		8 月 August		9 月 September		10 月 October		11 月 November		12 月 December		合 計 Total		
	금 액 Value	수 량 Quantity	금 액 Value	수 량 Quantity	금 액 Value	수 량 Quantity	금 액 Value	수 량 Quantity	금 액 Value	수 량 Quantity	금 액 Value	수 량 Quantity	금 액 Value	수 량 Quantity	금 액 Value
						450	10,000							450	10,000
2,000	500	13,000	200	30,000										800	50,000
4,333,850	5,824	1,039,794	19,464	2,613,030	117,402	11,786,809	65,493	5,631,900	47,740	3,478,780	79,426	8,936,952		1,262,278	96,082,783
48,475,760	566,011	52,640,998	514,901	30,079,316	597,069	55,206,164	624,465	65,946,014	958,633	93,109,755	875,629	76,401,504		10,391,636	775,754,401
874,887,876	15,150,806	1,198,613,272	14,518,616	1,148,363,243	14,745,083	1,209,576,414	14,022,815	1,540,647,787	12,880,526	1,348,172,696	6,395,698	829,982,821		113,738,106	10,84,901,298
	4,300	257,000	6,780	407,000			7,660	460,000						48,120	3,986,400
			82,700	1,510,000							10,000	1,200,000		243,500	25,980,000
1,652,000	17,320	832,000	38,421	1,069,630	5,400	440,000	68,900	1,498,000	10,000	890,000	2,800	600,000		262,326	12,741,630
386,000	300	20,000	6,520	386,000			5,230	498,000	4,000	40,000	3,000	300,000		46,540	3,238,000
														4,900	282,000
2,249,000	26,700	1,820,000	16,480	1,109,800	28,175	2,078,000	17,600	1,391,000	19,480	2,739,000	3,730	948,000		254,636	21,047,580
2,490,000	4,787	2,143,500	5,775	3,200,000	7,726	4,550,000	6,612	3,500,000	6,902	3,870,000	1,270	887,500		112,937	34,018,700
1,860,000	25,460	2,493,500	35,355	2,021,200	51,975	3,518,000	42,475	2,743,800	68,900	1,606,000	8,500	625,000		489,236	27,837,200
1,584,000	13,170	1,159,500	63,250	2,470,000	12,100	1,505,000	15,200	2,079,600	13,100	2,443,000	4,500	4,758,000		219,770	21,764,730
9,861,000	90,987	8,725,500	250,261	12,423,630	106,375	12,091,000	160,827	12,168,300	71,322	11,238,000	33,800	9,036,500		1,631,023	150,896,240
466,000	15,500	156,000												65,700	657,000
														750	610,000
														582,500	3,000,000
13,440,000	86,087	7,250,000	13,000	3,100,000	3,000	1,500,000								1,082,500	12,777,000
980,000	92,000	4,200,000	22,000	606,000										2,095,117	147,696,181
926,000	78,520	3,028,000	23,480	3,200,000	6,000	1,200,000	5,098	179,000						161,500	5,685,000
25,400,750	275,200	46,280,000	23,980	8,900,000	82,210	24,670,000	60,100	8,614,000			1,200	600,000		167,200	10,433,000
25,405,000	474,300	52,016,000	93,760	7,015,000	149,200	18,204,000	37,100	1,540,000						831,514	142,220,750
							500	7,000,000						1,730,760	129,265,000
20,000	4,000	80,000	163,625	1,216,000										500	700,000
450,000														177,325	1,461,000
600,000														169,760	9,000,000
							6,100	60,000						22,870	10,025,000
														48,230	5,659,400

月 別 By month			1 月 January		2 月 February		3 月 March		4 月 April		5 月 May		6 月 June
			수 량 Quantity	금 액 Value	수 량 Quantity	금 액 Value	수 량 Quantity	금 액 Value	수 량 Quantity	금 액 Value	수 량 Quantity	금 액 Value	수 량 Quantity
류 번 호 Kind No	어 명 별 Species												
14	꼬 시 레 기 Kko-si-re-ki												
15	물 동 가 사 리 Furcata						12,000	360,000	20,000	600,000	37,000	370,000	29,700
	雜 Other sea Weeds									48,750	1,950,000	120,750	
	小 計 Sub total		371,720	9,056,901	382,155	18,654,180	1,067,165	39,652,000	419,895	46,305,800	1,204,737	98,132,000	1,005,982
其 他 動 植 物	계 Crab		7,700	361,000	2,200	146,000	21,000	843,000	3,870	99,000	3,700	118,000	62,100
	고 래 Whale		24,620	3,473,000							1,972	2,852,500	11,250
	문 어 Octopus		87,018	8,654,610	88,044	7,548,040	86,553	8,531,210	55,075	6,207,350	25,125	2,610,110	12,501
	새 우 Shrimp		3,000	220,000	1,000	100,000			6,540	463,000	6,122	455,580	12,903
	살 오 증 어 Cuttle		149,539	14,339,057	59,075	3,422,528	25,493	2,828,080	16,360	2,985,800	17,579	3,042,460	10,602
	성 계 Sea-urchin				20	1,500	202	69,000	100	17,000	750	247,000	11,060
	래 삼 Sea cucumber		301,555	28,724,500	289,020	28,328,450	149,103	13,480,980	61,526	2,272,530	730	113,400	
	대 새 우 (중하) Shrimp (Large)				560	690,000	1,020	1,300,000					
	명 령 구 리 Mueng-tueng-kuri		28,125	2,250,000									
	새 우 (중하) Shrimp (medium)		8,702	689,450	27,438	1,764,350	11,141	1,279,880	18,733	1,536,700	2,983	276,840	3,116
	줄 푼 이 Other squid								200	75,000			
	쪼꾸미 (낙지) Tsu-ku-mi		17,160	3,502,150	14,610	2,105,000	12,193	2,145,700			120	12,000	
	其 他 Other Miscellaneous		31,672	2,228,800	6,395	627,800	18,630	3,144,400	147,340	7,415,900	95,152	4,120,000	53,961
	小 計 Sub total		659,091	64,432,567	468,362	45,734,660	325,335	33,632,250	309,543	21,071,980	154,233	13,863,870	177,493
	合 計 Grand total		5,980,299	682,372,515	5,877,553	546,071,557	6,096,645	500,137,620	6,201,427	666,387,844	8,497,572	815,483,891	11,165,189

4 2 9 3 년 호 향 적 방 지 방 청 별

1	가	블	지	Snake fish	23,221	1,988,280									
2	가	오	리	Whip ray			30,489	2,449,303	14,522	1,351,335	5,991	606,630	3,400	192,400	8,250
3	가	차	미	Flat fish			182,987	12,917,048	111,195	8,930,509	162,657	14,212,981	111,034	6,165,131	90,084
4	고	농	어	Mackerel									13,630	1,854,300	31,100

月	7 月		8 月		9 月		10 月		11 月		12 月		合 計	
	Value	Quantity	Value	Quantity	Value	Quantity	Value	Quantity	Value	Quantity	Value	Quantity	Quantity	Value
	297,000	65,000	650,000							9,600	108,000		9,600	108,000
	3,450,000	154,500	3,500,000	125,000	2,590,000	82,125	2,800,000	23,750	580,000	18,750	500,000		573,625	15,370,000
	76,433,750	1,245,107	97,159,000	469,845	26,527,000	322,535	43,374,000	132,580	11,673,000	23,350	608,000	733,200	7,353,291	485,815,371
	3,110,000	29,600	1,622,000	46,145	2,565,250	41,750	2,270,000	10,500	1,020,000	18,210	888,400	13,750	260,525	13,817,650
	2,318,000	35,315	1,683,000	34,687	9,807,000	166,874	17,020,700	144,375	14,575,000	98,100	10,071,000	8,625	3,360,000	65,760,200
	1,896,600	23,485	2,715,000	46,475	6,030,000	137,987	16,197,780	168,880	16,264,000	207,000	23,132,810	231,242	1,169,865	118,579,940
	985,460							2,163	257,664	22,389	2,337,268	2,100	56,217	5,013,952
	1,062,790			200	25,000	365,313	26,037,385	225,985	18,663,410	42,477	5,276,458	213,703	1,106,326	97,067,297
	4,910,000	3,000	1,189,000	1,465	493,600	3000	120,000	200	80,000			200	17,297	7,227,100
										17,450	2,212,000	46,107	865,490	83,545,860
													1,580	1,990,000
												7,500	35,625	2,750,000
	32,190	2,400	240,000	3,910	968,000	18,820	1,549,400	18,800	1,860,200	10,264	502,080	7,922	133,989	11,671,690
													2,005,550	1,750,000
				3300	60,000	6,600	910,000	25,400	2,720,000	18,300	2,841,000	11,350	106,033	16,201,400
	2,362,000	35,950	1,602,500	6,500	473,500	9,580	716,400	1,700	75,000	5,870	636,000	5,530	417,810	2,405,500
	16,974,040	129,750	9,051,500	139,682	20,431,350	745,954	64,121,065	597,805	55,505,274	410,000	48,497,046	543,029	4,696,775	448,105,789
	978,156,666	16,616,650	1,313,549,272	15,378,434	1,207,745,223	95,019,947	1,331,763,079	14,903,995	1,619,994,341	13,420,757	1,408,565,722	7,710,737	127,469,195	11,949,718,658

어 종 별 제 조 고 품 (Processing by Pohang branch office, and species in 1960) (단 위 : Kg, 환) (Unit: Kg, HW)
 魚 種 別 漁 獲 高 表 (单 位 Kg 國)

492,800	1,440	104,070	750	60,000	100	12,000	3,560	293,400	18,210	1,684,800	760	61,450	23,221	1,988,280
4,487,372	24,360	1,219,547	2,860	353,500	42,000	1,583,000	130,683	7,972,113	242,975	12,564,950	213,786	11,664,450	1,442,980	95,475,162
3,736,060	5,280	677,050	360	31,500	1,744	77,900	4,105	629,640	300	1,777,780	14,940	1,210,600	72,449	8,354,830

魚 類 別 號 Kind No	魚 名 別 Species	1 月 January		2 月 February		3 月 March		4 月 April		5 月 May		6 月 June
		수 량 Quantity	금 액 Value	수 량 Quantity	금 액 Value	수 량 Quantity	금 액 Value	수 량 Quantity	금 액 Value	수 량 Quantity	금 액 Value	수 량 Quantity
		By month										
5	공치 (秋刀魚) Saury pike	268,609	38,847,382	510,027	87,475,337	456,671	78,524,581	1,681,884	180,721,389	698,822	61,859,865	
6	넙치 Bastard halibut	20,776	4,597,735	15,975	2,831,745	7,635	1,409,723	8,895	1,510,260	10,780	1,620,140	6,680
7	농어 Common sea bass	17,680	4,027,880	2,440	531,455			1,900	319,000	700	130,000	
8	다랑어 Blue fin tuna											
9	대구 Cod	22,172	3,355,248	3,654	554,945	2,453	315,000	1,100	90,300	510	32,800	150
10	도미 Red sea bream	150	60,000	45	18,000			1,880	317,900	2,205	361,550	250
11	아귀 (양갱이, 물장막) Sea devil	954	105,974	1,000	35,490							2,000
12	전갱이 (메가리) Horse mackerel											
13	매명어 Lizard fish	3,152	599,000									
14	명태 Alaska pollack	85,674	10,930,923	173,895	23,366,560	653,476	76,036,766	1,089,504	110,901,017	402,729	36,914,517	434,454
15	멸치 Anchovy	3,000	300,000									
16	청사리상어물치 Blue shark									1,500	120,000	1,800
17	방어 Yellow tail	40,000	9,056,200	4,790	970,500			7,370	943,600	61,653	8,417,875	187,756
18	뱀장어 Eel											240
19	돌락 Rock fish	900	150,000	750	166,000	970	170,000	850	100,000	230	23,450	450
20	붕장어 Sea eel					1,850	280,000	24,000	1,912,500	8,000	1,110,000	
21	삼치 Chub mackerel											500
22	상어 Sharks	22,596	1,427,660	54,361	1,793,100	341,354	28,835,820	143,872	11,029,406	14,500	1,280,000	
23	송어 Cherry-salmon	360	96,000					400	190,000	90	30,540	
24	양미리 (가나리) Sand lance	450	16,500	73,250	5,866,250							
25	우럭바리 U-rok-ba-ri	147	19,980	800	211,000	1,950	510,900	600	120,500	980	150,500	
26	웅어 Ung-o											
27	전어 Hickory-shad	1,200	120,000					250	31,000			
28	청어 Herring	450	50,000	2,402	3,079,050	1,200	1,450,000	60	40,700			
29	갈치 Hair tail	116,000	4,277,870	360	15,000			10,000	180,000	116,546	3,846,475	513,860
30	황어 Sea shiner											
31	나뿔데 (햇데기) Cottoids	105	9,780	50	15,450	30	6,500					

月	7 月 July		8 月 August		9 月 September		10 月 October		11 月 November		12 月 December		合 計 Total	
금 액 Value	수 량 Quantity	금 액 Value	수 량 Quantity	금 액 Value	수 량 Quantity	금 액 Value	수 량 Quantity	금 액 Value	수 량 Quantity	금 액 Value	수 량 Quantity	금 액 Value	수 량 Quantity	금 액 Value
							123,900	21,508,644	615,923	76,273,309	538,151	80,886,287	4,791,937	625,776,794
760,000	2,080	330,000	8303	110,000	2600	315,000	2,550	392,000	3,648	364,870	167,768	18,737,897	250,217	32,979,270
							10,600	697,300	11,990	10,642,019	4,000	665,400	26,730	5,873,735
8,500									350	57,600	42,317	8,398,244	72,703	12,812,637
33,500								80	13,500	75	9,200	122,800	5,105	956,150
100,000	1,170	234,000	5,200	910,000		697,300		20,300					10,324	1,385,464
			1,500	39,000	13,000	213,000	563						15,063	272,300
													3,182	599,000
31,326,817											26,930	3,351,233	2,856,662	292,827,833
			24,690	1,790,000	8,680	397,000	1,200	115,000	2,700	291,600	552,755	20,322,188	393,025	23,245,798
13,000													3,300	257,000
21,615,715			660	65,200		1,614,200	15,976	1,737,620	82,803	18,745,830	41,130	14,391,200	453,439	77,874,220
40,000								200	22,000	400	65,000		990	154,000
							7,850	49,000	270	60,9500	355	75,300	5,325	890,700
	2,811	316,300	300			450							35,225	3,447,500
68,200	25,176	1,337,109	62,944	4,453,476	249,411	22,105,274	29,705	5,719,309	20,844	7,992,410	210	53,200	338,790	43,128,978
	9,118	574,600	8,691	733,500	20,337	692,600			260	22,700			605,096	46,339,386
											320	76,200	1,170	3,92,740
													73,700	5,882,750
											21	2,800	4,838	1,030,350
			120	15,000			620	17,300					520	117,300
							3,200	370,000	2,800	305,435			7,450	826,435
											403	656,150 80	4,515	5,275,900
16,870,124	615,057	16,529,183	298,865	9,661,185	3,465,375	12,4077,255	1,068,920	83,951,837	1,543,390	128,797,201	630,334	24,301,265	8,378,730	412,507,446
									200	19,500			200	19,500
													135	31,710

류 번호 Kind No	魚名別 Species	1 January 月		2 February 月		3 March 月		4 April 月		5 May 月		6 June
		수 량 Quantity	금 액 Value	수 량 Quantity	금 액 Value	수 량 Quantity	금 액 Value	수 량 Quantity	금 액 Value	수 량 Quantity	금 액 Value	수 량 Quantity
3 2	날 치 Flying fish											1,000
3 3	도 루 목 Sand fish	90	8,054	20	2,010	3,200	203,000	1,300	68,000	500	10,000	
3 4	장 생 이 Chang-kaeng-i	695	82,410	9,128	1,184,250	7,551	832,410	3,023	312,290			
3 5	피 북 지 Head fish											
3 6	참 치 Chub mackerel											
	雜 魚 Others	13,882	12,930,804	133,954	9,479,993	134,557	11,510,817	145,096	8,946,702	89,818	4,810,690	118,822
	小 計 sub total	893,442	106,522,206	1,200,777	152,962,486	1,738,441	210,367,361	3,260,632	332,553,155	1,437,617	128,940,133	1,397,196
頁 類	1 소 락 고 동 Common-spiny- shell	300	15,000	200	1,000	500	80,000	250	12,500	250	17,500	200
	2 진 북 Abalone									400	200,000	840
	雜 貝 Other shell fish	1,500	400,000			500	130,000	2,000	530,000			
	小 計 sub total	1,800	415,000	200	1,000	1,000	180,000	2,250	542,500	650	217,500	1,040
海 藻 類	1 들 김 Rock laver	2,400	194,000	800	85,000	2,400	200,000					
	2 미 역 Mee-yuk					2,900	1,080,000	128,396	29,111,000	165,625	31,366,500	12,900
	3 진도박 (양 초) Irish-moss									4,800	120,000	
	4 우 무 가 사 리 Jelly weed									24,047	1,690,900	173,798
	5 락도박 (은초) Muek-do-bak									378,001	21,680,999	222,005
	6 김 Laver			70	145,000	500	342,000					
	7 칭 각 Chueng-kak											
	8 뚝 Dried tusiforme			1,200	26,000	3,600	76,000					
	小 計 sub total	2,400	194,000	2,070	256,000	9,400	1,667,000	128,396	29,111,000	572,473	54,858,288	408,703
其 他	1 계 Crab	52,663	4,428,777	163,097	12,178,611	202,262	18,514,800	82,323	7,968,484	7,920	956,910	2,090
	2 고 래 Whale									88	80,000	2,250
	3 문 어 Octopus	3,435	467,680	9,434	1,176,730	8,627	956,090	7,595	835,580	2,375	176,520	820
	4 새 우 Shrimp	13,920	1,298,900	18,383	2,598,862	7,749	940,778	15,399	1,855,200	13,308	1,253,348	10,566
	5 살 오 증 어 Cuttle-fish	400,698	14,356,462	46,864	3,190,078							
	6 성 계 Sea-urchin											
	7 해 삼 Sea cucumber	1,305	156,000	500	282,500	700	330,000	575	205,000	850	70,000	400

月 別 By month 種 別 Kind 魚 名 別 Species			1 月 January		2 月 February		3 月 March		4 月 April		5 月 May		6 月 June
			수 량 Quantity	금 액 Value	수 량 Quantity	금 액 Value	수 량 Quantity	금 액 Value	수 량 Quantity	금 액 Value	수 량 Quantity	금 액 Value	수 량 Quantity
動 植 物	8	대새우 (홍 대) Prawa	31,198	5,258,325	42,319	6,948,515	50,096	7,508,395	43,078	17,129,100	16,832	4,468,406	6,093
	9	새우 (중 하) Shrimp (medium)	41,522	3,630,972	46,218	3,706,990	30,827	3,123,881	25,791	2,844,440	13,698	1,067,627	58,620
		其 他 Other											
		小 計 sub total	548,741	31,597,126	326,775	30,081,276	300,261	31,373,944	174,761	20,837,774	55,171	8,072,811	80,839
	合 計 Grand total	1,446,383	138,728,332	1,529,422	153,308,762	2,049,102	243,588,305	3,566,039	383,044,429	2,065,911	192,089,732	1,687,778	

4 2 9 3 년 북 호 지 방 지 방 청 별

月 別 Species			1 January 월		2 February 월		3 March 월		4 April 월		5 May 월		6 June
			수 량 Quantity	금 액 Value	수 량 Quantity	금 액 Value	수 량 Quantity	금 액 Value	수 량 Quantity	금 액 Value	수 량 Quantity	금 액 Value	수 량 Quantity
魚 類	1	가 오 리 Whip ray	12,836	922,536	23,382	2,021,305	31,232	2,175,234	28,446	2,018,492	9,700	374,453	2,828
	2	가 차 미 Flat fish	43,301	3,720,225	88,599	10,968,243	65,560	5,758,493	45,853	3,458,170	42,963	2,854,890	1,500
	3	고 등 어 Mackerel									19,038	2,369,950	89,108
	4	공 치 (秋刀魚) Saury pike			81,253	15,949,986	918,224	161,608,401	2,861,974	314,631,131	3,022,047	257,475,869	1,051,839
	5	부시리 (나분치) Amber fish									990	148,500	270
	6	넙 치 Bastard halibut	13,414	1,007,956	6,980	621,472	5,768	1,113,130	32,448	4,067,580	29,370	3,238,400	3,300
	7	다 랑 어 Blue fin tuna											
	8	대 구 Cod	88,099	7,739,097	15,277	1,916,208	21,254	2,538,179	18,038	2,323,156	15,394	1,411,680	175
	9	도 미 Red sea bream									130	19,500	
	10	명 대 Alaska pollack	3,845,654	809,106,697	2,101,516	324,448,109	409,984	60,176,106	115,056	16,019,985	83,836	7,576,295	1,615
	11	멸 치 Anchovy											
	12	방 어 Yellow tail	1,800	270,000							23,966	334,705	124,612

月	7 月 July		8 月 August		9 月 September		1 0 月 Oct		1 1 月 November		1 2 月 December		合 計 Total	
	금 액 Value	수 량 Quantity	금 액 Value	수 량 Quantity	금 액 Value	수 량 Quantity	금 액 Value	수 량 Quantity	금 액 Value	수 량 Quantity	금 액 Value	수 량 Quantity	금 액 Value	수 량 Quantity
1,207,710	5,158	1,268,740	7,452	1,498,645	65,172	8,509,882	53,776	7,177,920	25,724	5,531,570	60,366	11,186,518	407,194	67,693,726
3,109,799	71,748	5,710,030	57,909	4,064,071	46,927	4,920,418	92,465	10,108,819	63,139	6,178,368	72,921	8,727,148	621,785	57,192,563
5,753,274	113,746	15,476,655	137,517	14,621,816	5,463,701	173,777,837	2,218,766	115,771,701	180,909	20,000,400	712,618	49,436,867	8,620	1,182,360
124,191,026	1,291,158	72,334,457	734,422	45,527,015	9,710,510	340,151,026	3,907,890	258,040,361	2,969,003	280,305,065	3,156,844	242,110,917	34,514,462	2,503,369,457

어 종 별 계 조 고 표 (Processing by Mukho branch office, and species in 1960) (단위: Kg, 환) (Unit: Kg, HW)

月	7 月 July		8 月 August		9 月 September		1 0 月 October		1 1 月 November		1 2 月 December		合 計 Total	
	금 액 Value	수 량 Quantity	금 액 Value	수 량 Quantity	금 액 Value	수 량 Quantity	금 액 Value	수 량 Quantity	금 액 Value	수 량 Quantity	금 액 Value	수 량 Quantity	금 액 Value	수 량 Quantity
116,370							4,625	531,990	13,094	1,467,027	7,740	946,084	133,832	10,573,571
120,000					14,425	1,031,020	1,350	5,447,822	100,608	7,811,599	57,920	7,553,049	522,588	48,783,211
10,640,215	2,393	210,210			400	24,000					3,980	477,600	114,919	13,121,975
120,294,084							75,701	12,452,734	196,233	24,778,456	72,745	9,248,251	8,260,016	896,438,962
40,500													1,260	189,000
497,000									146,926	12,119,437	538,580	32,376,285	776,786	55,061,460
									7,100	568,000			7,100	568,000
13,980					580	72,250	8,877	1,116,853	45,709	17,612,007	215,802	25,408,891	399,005	50,212,401
													130	19,500
15,650			19,440	1,944,000	165,796	23,303,871	600,419	112,127,811	1,701,400	329,116,937	4,537,995	804,445,810	13,579,711	2,298,421,271
					1,135	60,000					666,940	33,561,190	666,065	33,621,329
15,885,142	2,565	210,382	1,100	132,000	6,150	497,500	26,710	3,528,900	49,410	7,623,200	16,960	4,740,500	283,273	36,712,329

種別 魚名別 Kind No	月別 Species By month	1 Jan 月		2 Feb 月		3 March 月		4 April 月		5 May 月		6 June 月		
		수	금	수	금	수	금	수	금	수	금	수		
		Quantity	Value	Quantity	Value	Quantity	Value	Quantity	Value	Quantity	Value	Quantity		
類	13	멍 어		Waiting	13,327	799,620	11,870	637,000		20,550	334,840	1,593		
	14	볼 립		Rock fish	1,872	241,080	100	30,900	9,968	1,656,958	892	52,500	14,148	
	15	삼 치		Chub mackerel								268		
	16	상 어	7,332	149,590	9,210	548,072	2,979	231,770				490		
	17	송 어		Cherry-Salmon					45	4,500	750	112,500		
	18	송 어		Grey mullet										
	19	양미리 (가나리)	314,137	13,169,140	22,500	610,000					8,500	525,000		
	20	이 민 수		Atka fish										
	21	청 어	697	1,081,751	525	282,510								
	22	킬 치		Hair tail										
	23	나헛대 (헛대기)	5,818	268,547	18,119	1,048,212	2,028	74,510	639	25,670	5,046	198,860		
	24	도 루 목	43,413	2,222,510	126,070	6,905,047	130,518	6,712,969	50,818	2,498,226	30,257	619,386		
	25	雜 魚	235,195	11,041,662	173,308	14,160,559	181,228	12,632,442	175,648	11,211,429	83,274	15,235,933	36,972	
	26	합 計	4,581,695	653,759,710	2,681,937	380,510,453	1,780,735	233,690,194	3,338,933	357,945,297	3,393,703	296,373,261	1,328,718	
	27	다 시 마											500	
	28	미 역					36,600	2,670,000	439,102	28,203,500	3,995,534	280,212,700	209,950	
	29	우 무 가 사 리									5,625	300,000	5,625	
	30	먹도박 (은쟁초)									9,375	480,000	7,500	
		小 計					36,600	2,670,000	439,102	28,203,500	4,010,534	280,992,700	223,575	
	其他動植物	1	게		Crab			90,017	7,253,402	41,132	3,402,700	3,896	794,540	
		2	고래		Whale								438,179	
		3	문 어	3,988	272,220	1,700	91,710							
		4	살 오 중 어	1,898,110	69,096,900									
		5	성 게		Sea-urchin									
		6	해 삼		Sea cucumber	720	249,200	670	268,000	770	269,500			
		7	대 새우 (홍대)	8,401	897,190	12,417	1,489,234	36,539	9,618,082	3,380	677,000	10,350	768,580	
		8	새 우 (중하)	9,130	2,903,804	32,250	6,543,541			34,032	4,490,838	1,948	90,952	
			小 計	1,919,629	73,170,114	47,087	8,373,685	127,226	17,139,484	79,314	8,810,038	16,194	1,654,072	438,179
		합 計	6,501,324	723,929,824	2,729,024	388,884,138	1,944,561	235,499,678	3,857,349	394,988,835	7,420,431	679,020,033	1,990,472	

月	7 July 月		8 August 月		9 September 月		10 Oct 月		11 November 月		12 December 月		合 Total	計
금액 Value	수량 Quantity	금액 Value	수량 Quantity	금액 Value	수량 Quantity	금액 Value	수량 Quantity	금액 Value	수량 Quantity	금액 Value	수량 Quantity	금액 Value	수량 Quantity	금액 Value
88,560									7,385	666,187	1,620	270,540	2,796,345	2,976,747
689,422	1,030	34,900									15,600	1,615,290	4,321,050	4,321,050
32,160	2,350	235,000	1,949	389,880									4,567	687,040
71,340	4,770	381,600	1,000	79,200					5,252	357,080	1,332	86,420	32,365	1,905,072
							792	207,500					795	117,000
							53	21,200			536,300	30,380,000	881,437	44,644,140
	7,965	204,700			30,975	1,558,000	40,540	2,225,608	49,500	3,546,000	23,700	502,000	152,780	8,036,308
					410	24,560	5,806	236,296	16,937	756,873	8,921	622,530	63,724	3,256,058
					12,446	884,051	71,569	6,131,702	95,622	8,169,910	38,024	2,768,300	598,737	36,892,101
2,303,960	17,327	1,005,450	17,765	1,518,890	58,531	2,604,895	107,524	6,876,702	165,958	10,893,430	288,750	1,8308,916	1,541,480	107,794,298
150,348,383	38,400	2,282,242	41,254	4,063,970	290,838	30,070,147	1,004,743	150,904,983	2,601,234	415,486,163	7,032,909	973,281,856	28,115,099	3,645,715,644
20,000													500	20,000
16,810,000													4,681,186	327,896,620
300,000	12,000	4,000,000	2,812	150,000	12,000	4,000,000							38,062	8,750,000
320,000			3,750	160,000									20,625	960,000
17,450,000	12,000	4,000,000	6,562	310,000	12,000	4,000,000							4,740,373	337,626,200
													135,045	11,450,642
	937	289,000											937	259,000
14,828,000	423,334	13,587,000	216,788	14,378,600	25,400,513	1015,354,700	1,546,486	55,345,000	3,274	330,435	4,862	199,518	18,278	1,220,488
	5,625	900,000	3,000	800,000	4,500	720,000			1,500	74,000	2,510,930	142,480,830	32,435,790	1,325,122,030
													13,125	2,420,000
													2,160	786,700
					4,498	275,435	19,365	2,022,970	12,571	5,918,398	5,351	1,175,329	112,872	22,842,218
													77,360	14,029,135
14,828,000	429,896	14,726,000	219,788	15,178,600	25,409,511	1016,380,135	1,570,285	57,694,665	17,345	6,322,833	2,521,143	143,855,677	32,795,567	1,378,130,213
182,626,383	480,296	21,008,242	267,571	19,552,570	25,712,349	1,050,420,282	2,575,028	208,599,543	2,618,579	421,808,996	9,554,082	11,117,137,533	65,651,039	5,361,476,057

여백

여백

연배

四、4.293年種類別 製造高表
(PROCESSING BY SPECIES IN 1960)

4 2 9 3 년 1 월 분

지 방 청 별 Branch office	종 류 Species 별	본										
		소건품 (素乾品) Dried marine products		염건품 (塩乾品) Salted and dried marine products		염신품 (塩辛品) Salted marine products		염장품 (塩藏品) Salt preserved marine products		자건품 (煮乾品) Cooked marine products		통조 품 Canned marine products
		수 량 Quantity	금 액 Value	수 량 Quantity	금 액 Value	수 량 Quantity	금 액 Value	수 량 Quantity	금 액 Value	수 량 Quantity	금 액 Value	수 량 Quantity
인 천 Inchuen	원 료 material					6,561	712,800	234	57,540			
	생 산 products					7,290	783,900	240	66,000			
장 항 Janghang	원 료 material					8,200	135,200					
	생 산 products					8,200	162,240					
북 포 Mokpo	원 료 material											
	생 산 products											
여 수 Yuesu	원 료 material	264,075	15,497,000			4,505	1,585,859					
	생 산 products	79,123	17,815,000			901	1,782,065					
제 주 Jeju	원 료 material											16,176
	생 산 products											1,888
부 산 Pusan	원 료 material	64,700	7,670,000	2,530	1,380,000	15,000	1,500,000	32,000	7,800,000			
	생 산 products	22,400	9,315,000	1,400	1,420,000	5,000	2,500,000	21,200	9,300,000			
포 항 Pohang	원 료 material	10,540	575,000									
	생 산 Products	3,210	805,000									
북 호 Mukho	원 료 material	2,349,915	256,897,300	16,500	1,800,000	30,860	2,392,540					
	생 산 Products	582,707	280,712,460	5,100	2,400,000	29,335	2,893,600					
합 계 Total	원 료 material	2,689,230	280,599,300	19,000	3,180,000	65,126	6,326,399	32,234	7,857,540			16,176
	생 산 Products	687,440	308,647,460	6,500	3,820,000	50,726	8,101,895	21,440	9,366,000			1,888

4 2 9 3 년 2 월 분

인 천 Inchuen	원 료 material					95,005	3,947,540	980	275,275			
	생 산 products					96,850	3,964,000	1,000	275,300			
장 항 Janghang	원 료 material					8,500	1,275,000					
	생 산 Products					8,500	1,530,000					

종 류 별 제 조 고 표 (Processing by species in 1960,1 (單位: Kg,圓) (Unit:Kg,HW)
(단위 kg 환)

구분	식용해조제품 (食用海藻製品) Edible sea Weeds				비식용해조제품 (非食用海藻製品) Inedible sea Weeds		어유비 (魚油肥) Fertilizer (rotten fish)		기타식료품 (其他食料品) Other provisions		기타 (其他) Other		합계 (合計) Total		누계 (累計) Aggregate
	금액 Value	수량 Quantity	금액 Value	수량 Quantity	금액 Value	수량 Quantity	금액 Value	수량 Quantity	금액 Value	수량 Quantity	금액 Value	수량 Quantity	금액 Value		
												6,795	770,340		
												7,530	849,900		
		374,900										383,100	66,635,200		
		37,490										45,690	87,612,240		
		1,593,550										1,593,550	301,483,000		
		159,355										159,355	344,552,000		
		299,000										567,580	60,734,859		
		30,000										110,024	70,027,065		
4,182,400		50,000										46,176	5,182,400		
6,484,720		24,000										25,858	7,734,720		
		742,650					15,750	3,885,000				872,600	52,735,000		
		91,930					3,150	777,000				145,130	79,342,000		
		2,350										12,890	759,000		
		259										3,469	1,041,000		
							689,800	4,553,500				2,987,075	265,603,340		
							70,600	8,800,000				687,742	294,806,060		
4,182,400		3,042,450					605,550	8,438,500				6,469,766	753,903,139		
6,484,720		343,084					73,750	9,577,000				1,184,798	885,964,985		

종 류 별 제 조 고 표 (Processing by species in 1960,2 (單位: Kg,圓) (Unit:Kg,HW)

												95,985	4,222,815		
		315,500										97,850	4,239,300		
		31,550										324,000	53,150,000		
												40,050	56,230,000		

월				분						합		루	
식용해조제품 (食用海藻製品) Edible sea Weeds		비식용해조제품 (非食用海藻製品) Inedible sea Weeds		어유비 (魚油肥) Fertilizer (rotten fish)		기타식료품 (其他食料品) Other Provisions		기타 (其他) Other		계 (合計) Total		계 (累計) Aggregate	
수량 Quantity	금액 Value	수량 Quantity	금액 Value	수량 Quantity	금액 Value	수량 Quantity	금액 Value	수량 Quantity	금액 Value	수량 Quantity	금액 Value	수량 Quantity	금액 Value
1,817,720	343,549,500									1,817,720	343,549,500		
181,772	392,628,000									181,772	392,628,000		
485,500	40,685,000									719,245	82,695,500		
51,150	46,516,000									117,200	60,514,300		
3,103,800	23,188,000									3,122,766	26,442,000		
489,780	25,319,400									491,743	28,573,400		
562,565	20,275,000									654,165	30,183,000		
62,711	37,305,000									93,601	49,976,000		
750	75,000									143,910	17,926,100		
75	103,500									64,930	102,015,900		
				84,100	2,408,160					898,180	125,435,160		
				14,200	3,781,600					223,600	139,170,200		
6,285,835	479,647,500			84,100	2,408,160					7,775,971	683,574,075		
817,038	556,571,900			14,200	3,781,600					1,310,746	833,347,100		
계													
										102,780	4,993,155		
										105,380	5,089,200		
690,400	118,375,000									707,100	119,785,200		
69,040	142,150,000									85,740	143,842,240		
3,411,270	645,032,500									3,411,270	645,032,500		
341,127	737,180,000									341,127	737,180,000		
784,500	84,337,000									1,286,825	113,430,359		
81,150	96,966,000									227,224	130,541,365		

지 방 청 별 Branch office		종 류 별 Species		본											
				소건품 (素乾品) Dried marine products		염건품 (塩乾品) Salted and dried marine products		염신품 (塩辛品) Salted marine products		염장품 (塩藏品) Salt preserved marine products		저건품 (煮乾品) Cooked marine products		통조림 Canned marine products	
				수량 Quantity	금액 Value	수량 Quantity	금액 Value	수량 Quantity	금액 Value	수량 Quantity	금액 Value	수량 Quantity	금액 Value	수량 Quantity	금액 Value
제주 Jeju	원료 material												35,142	7,436,400	
	생산 products												3,821	9,738,720	
부산 Pusan	원료 material	124,700	12,320,000	4,100	2,908,000	30,000	2,200,000	47,000	10,800,000						
	생산 products	35,400	15,410,000	2,290	3,046,000	10,000	3,400,000	33,200	13,350,000						
포항 Pohang	원료 material	82,200	6,743,000												
	생산 products	30,170	7,979,900										71,500	11,683,100	
목호 Mukho	원료 material	3,151,351	378,161,400	19,600	2,137,900	40,404	3,777,540								
	생산 products	782,013	413,518,060	5,780	3,000,000	38,749	4,876,600								
합계 Total	원료 material	3,826,201	423,556,900	36,700	5,370,900	193,175	13,633,939	48,214	11,132,815	16,870	850,000		106,642	19,119,500	
	생산 products	987,869	467,196,260	11,270	6,371,000	170,490	16,478,805	34,440	13,691,300	1,687	1,200,000		41,716	104,476,220	

4 2 9 3 년 월 분

인천 Inchuen	원료 material					6,210	783,000					720	79,200		
	생산 products					5,650	870,000					72	66,000		
장항 Janghang	원료 material					95,000	19,950,000								
	생산 products					95,000	23,950,000								
목포 Mokpo	원료 material					16,583	496,500					3,050	485,900		
	생산 products					8,275	529,600					637	582,800		
여수 Yuesu	원료 material	385,065	21,354,800	9,500	237,500	4,385	788,119					968	650,000		
	생산 products	113,915	24,434,920	3,170	237,500	877	875,687					120	689,000		
제주 Jeju	원료 material													11,270	3,351,000
	생산 products													2,352	3,312,000

월		분											
식용해초제품 (食用海藻製品) Edible sea Weeds		비식용해초제품 (非食用海藻製品) Inedible sea Weeds		어 유 비 (魚油肥) Fertilizer (rotten fish)		기타식료품 (其他食料品) Other provisions		기 타 (其他) Other		합 계 (合計) Total		무 계 (累計) Aggregate	
수 량 Quantity	금 액 Value	수 량 Quantity	금 액 Value	수 량 Quantity	금 액 Value	수 량 Quantity	금 액 Value	수 량 Quantity	금 액 Value	수 량 Quantity	금 액 Value	수 량 Quantity	금 액 Value
3,133,800	24,193,000									3,168,942	31,624,400		
513,780	26,569,400									517,601	36,308,120		
1,305,215	50,775,000			15,730	3,885,000					1,326,765	82,888,000		
154,691	93,335,000			3,150	777,000					238,731	129,318,000		
3,100	259,000									156,800	18,685,100		
334	339,050									68,399	103,056,900		
				673,900	6,961,680					3,885,255	391,032,500		
				84,800	12,581,600					971,342	433,976,280		
9,328,285	922,966,500			689,630	10,846,660					14,245,737	1,407,477,214		
1,160,122	1,096,539,900			87,930	13,358,000					2,495,544	1,719,312,085		

종 류 별 제 조 고 료 (Processing by species in 1960,3) (单位: Kg,圓) (Unit: Kg, HW)

										6,930	862,200		
										5,722	936,000		
23,590	1,106,666									118,590	21,056,666		
2,359	3,320,000									97,359	27,270,000		
1,525,950	338,011,200									1,545,550	338,993,600		
153,765	354,709,500									162,677	355,791,900		
74,248	8,130,000	26,000	1,680,000							500,166	32,810,419		
17,565	10,103,000	5,200	1,798,000							140,847	38,126,087		
3,484,400	37,060,000									3,495,670	40,411,000		
583,560	39,753,500									570,912	43,065,500		

지 방 청 Branch office	종 류 별 Species	본											
		소건품 (素乾品) Dried marine products		염건품 (塩乾品) Salted and dried marine products		염신품 (塩辛品) Salted marine products		염장품 (塩藏品) Salt preserved marine products		저건품 (煮乾品) Cooked marine products		통조림 Canned marine products	
		수량 Quantity	금액 Value	수량 Quantity	금액 Value	수량 Quantity	금액 Value	수량 Quantity	금액 Value	수량 Quantity	금액 Value	수량 Quantity	금액 Value
부산 Pusan	원료 material	43,000	3,790,000	1,160	1,206,000	15,000	800,000	2,479,000	20,248,000	6,750	675,000		
	생산 products	10,000	5,085,000	520	1,426,000	5,000	1,000,000	1,737,000	27,750,000	1,690	676,000		
포항 Pohang	원료 material	431,760	30,961,000										
	생산 products	153,330	36,231,630										
목호 Mukho	원료 material	149,928	19,689,000	825	90,000	2,128	219,340	30,000	850,000			49,942	2,916,569
	생산 products	36,255	22,314,950	255	135,000	2,008	704,760	16,000	1,300,000			10,560	10,032,000
합계 Total	원료 material	1,009,753	75,794,800	11,485	1,533,500	139,273	23,036,959	2,509,000	21,098,000	11,488	1,890,100	61,212	6,267,569
	생산 products	313,500	88,066,500	3,945	1,798,500	116,810	27,930,027	1,753,000	29,050,000	2,619	1,974,800	12,912	13,344,000

루													
인천 Inchuen	원료 material					107,776	5,443,340	1,214	332,815	720	79,200		
	생산 products					109,790	5,017,900	1,240	341,300	72	66,000		
장항 Janghang	원료 material					111,720	21,360,200						
	생산 products					111,700	25,642,240						
목포 Mokpo	원료 material					16,550	496,500			3,050	485,900		
	생산 products					8,275	529,600			637	552,800		
여수 Yuesu	원료 material	833,015	47,687,300	22,500	562,500	8,890	2,373,978			17,838	1,500,000		
	생산 products	254,201	54,723,220	6,370	562,500	1,778	2,637,732			1,807	1,880,000		
제주 Jeju	원료 material											46,412	10,787,400
	생산 products											6,173	13,080,720
부산 Pusan	원료 material	167,700	16,110,000	5,260	4,114,000	45,000	3,000,000	2,526,000	31,048,000	6,750	675,000		
	생산 products	45,400	20,495,000	2,810	4,472,000	15,000	4,400,000	1,770,200	41,100,000	1,690	676,000		
포항 Pohang	원료 material	513,960	37,704,000									71,500	11,683,100
	생산 products	183,500	44,211,530									37,895	94,737,500

월		분		어 유 비 (魚油肥)		기 타 식 료 품 (其他食料品)		기 타 (其他)		합 계 (合 計)		루 계 (累 計)	
식용 해조제품 (食用海藻製品) Edible sea Weeds		비식용 해조제품 (非食用海藻製品) Inedible sea Weeds		Perfertilizer (rotten fish)		Other Provisions		Other		Total		Aggregate	
수 량 Quantity	금 액 Value	수 량 Quantity	금 액 Value	수 량 Quantity	금 액 Value	수 량 Quantity	금 액 Value	수 량 Quantity	금 액 Value	수 량 Quantity	금 액 Value	수 량 Quantity	금 액 Value
445,715	35,635,200	57,000	5,768,000							3,047,625	68,122,200		
67,279	50,445,000	19,000	5,900,000							1,840,489	92,232,000		
5,200	912,000			2,400	60,000					439,360	31,933,000		
1,118	1,055,000			800	120,000					155,248	37,406,630		
35,000	2,450,000			24,000	1,543,656					291,823	27,758,565		
4,200	3,185,000			5,200	2,701,530					74,478	40,373,270		
5,594,103	423,275,066	83,000	7,448,000	26,400	1,603,656					9,445,714	561,947,650		
814,846	462,568,000	24,200	1,698,000	6,000	2,821,560					3,047,732	635,251,337		

계														
											109,710	5,855,355		
											111,102	6,025,200		
713,990	119,481,666										825,690	140,841,866		
71,399	145,470,000										183,099	171,112,240		
4,937,220	983,043,700										4,956,820	984,026,100		
494,892	1,091,889,500										503,804	1,092,971,900		
858,748	92,437,000	26,000	1,680,000								1,786,991	146,240,778		
98,715	107,066,000	5,200	1,798,000								368,071	168,667,482		
6,618,200	61,248,000										6,664,612	72,035,400		
1,082,340	66,322,900										1,088,613	79,373,620		
1,750,930	86,410,200	57,000	5,768,000	15,750	3,885,000						4,574,390	151,010,800		
221,970	143,780,000	19,000	5,900,000	3,150	777,000						2,079,220	221,600,000		
8,300	1,171,900			2,400	60,000						596,160	50,618,100		
1,452	1,394,500			800	120,000						223,647	140,463,530		

지 방 청 Branch office	종 류 Species 별	본											
		소 건 품 (素乾品) Dried marine products		염 건 품 (鹽乾品) Salted and dried marine products		염 신 품 (鹽辛品) Salted marine products		염 장 품 (鹽藏品) Salt preserved marine products		저 건 품 (煮乾品) Cooked marine products		통 조 림 Canned marine products	
		수 량 Quantity	금 액 Value	수 량 Quantity	금 액 Value	수 량 Quantity	금 액 Value	수 량 Quantity	금 액 Value	수 량 Quantity	금 액 Value	수 량 Quantity	금 액 Value
목 호 Mukho	원 료 material	3,301,279	397,850,400	20,425	2,227,900	42,532	3,996,880	30,000	850,000			49,942	2,616,569
	생 산 products	818,268	435,833,010	6,036	3,135,000	40,757	5,581,360	16,000	1,300,000			10,560	10,132,000
합 계 Total	원 료 material	4,835,954	499,351,700	48,185	6,904,400	332,448	36,670,898	2,557,214	32,230,815	28,358	2,740,100	167,854	25,387,069
	생 산 products	1,301,369	555,262,760	15,215	8,169,500	287,300	44,408,632	1,787,440	42,741,300	4,206	3,174,800	54,628	117,620,220

4 2 9 3 년 4 월 분

인 천 Inchuen	원 료 material	8,224	881,830			268,600	11,851,000	23,400	631,800	1,617	589,200		
	생 산 products	1,644	881,900			276,355	12,909,100	29,952	981,880	716	609,900		
장 향 Janghang	원 료 material	80,000	7,860,000	20,000	4,200,000	9,000	1,410,000						
	생 산 products	56,000	9,039,000	14,000	4,830,000	9,000	1,692,000						
목 포 Mokpo	원 료 material					55,170	2,041,290			2,350	211,800		
	생 산 products					27,585	2,206,800			470	223,250		
여 수 Yuesu	원 료 material	339,700	18,784,500			3,868	625,808			36,776	5,550,000		
	생 산 products	108,150	26,679,100			1,020	714,428			12,940	9,626,500		
제 주 Jeju	원 료 material											32,565	6,665,100
	생 산 products											10,222	6,095,630
부 산 Pusan	원 료 material	35,000	2,201,500					37,000	6,540,000	27,500	2,550,000		
	생 산 products	9,000	3,300,000					29,600	8,100,000	8,875	3,540,000		
포 황 Pohang	원 료 material	862,877	86,225,860									210,484	15,625,400
	생 산 products	331,239	98,480,310									90,248	22,703,150
목 호 Mukho	원 료 material	36,519	4,756,000	550	70,000	400	28,000					35,640	2,851,000
	생 산 products	8,155	4,808,440	170	90,000	400	32,000					5,465	9,028,300
합 계 Total	원 료 material	1,362,320	120,709,690	20,550	4,270,000	337,038	15,956,098	60,400	7,171,800	68,243	8,900,700	278,709	25,141,800
	생 산 products	514,188	143,188,750	14,170	4,920,000	314,360	17,564,328	59,552	9,021,880	23,001	13,999,650	105,935	37,827,630

식용해초제품 (食用海藻製品)		비식용해초제품 (非食用海藻製品)		어유비 (魚油肥)		기타식료품 (其他食料品)		기타 (其他)		합계 (合計)		루계 (累計)	
Edible sea Weeds		Inedible sea Weeds		Fertilizer (rotten fish)		Other provisions		Other		Total		Aggregate	
수량	금액	수량	금액	수량	금액	수량	금액	수량	금액	수량	금액	수량	금액
Quantity	Value	Quantity	Value	Quantity	Value	Quantity	Value	Quantity	Value	Quantity	Value	Quantity	Value
35,000	2,450,000			697,900	8,505,316					4,177,078	418,797,065		
4,200	3,185,000			90,000	15,283,160					985,820	474,349,530		
14,922,388	1,346,241,566	83,000	7,448,000	716,050	12,150,316					23,691,451	1,969,424,864		
1,974,963	1,552,107,900	24,200	7,698,000	93,950	16,180,160					5,543,276	2,354,563,472		

종류별 제조고표 (Processing by species in 1960,4) (單位: Kg, 圓) (Unit: Kg, HW)

1,130	56,500									302,971	14,010,330		
113	70,400									308,780	15,393,180		
17,500	2,600,000									126,500	16,070,000		
1,750	3,480,000									80,750	19,041,000		
34,600	9,852,600	12,000	444,000							104,120	12,549,390		
4,475	15,730,500	1,800	480,000							34,330	18,640,550		
2,400	332,400									382,744	25,292,708		
1,300	420,900									123,410	37,440,928		
3,474,000	124,380,000	97,600	515,000							3,604,185	131,560,400		
606,400	132,400,000	16,800	925,000							633,422	139,420,680		
368,610	26,965,000	77,600	5,580,000	1,500	135,000					547,210	43,951,500		
39,616	34,175,000	24,200	6,560,000	1,100	185,000					112,391	55,860,000		
135,696	26,665,000			15,600	570,000					1,224,657	129,086,260		
29,584	36,609,180			5,200	840,000					456,271	158,632,640		
365,036	21,232,500			12,500	812,000					450,645	29,749,500		
57,395	28,220,000			2,500	875,000					74,085	43,054,240		
4,398,972	212,084,000	187,200	6,519,000	29,600	1,517,000					6,743,032	402,270,088		
740,633	251,105,980	42,800	7,965,000	8,800	1,900,000					1,823,439	487,483,218		

지 방 청 별 Branch office	종 류 Species 별	본											
		소 건 품 (素乾品) Dried marine products		염 건 품 (鹽乾品) Salted and dried marine products		염 심 품 (鹽辛品) Salted marine products		염 장 품 (鹽藏品) Salt preserved marine products		저 건 품 (煮乾品) Cooked marine products		농 조 립 Canned marine products	
		수 량 Quantity	금 액 Value	수 량 Quantity	금 액 Value	수 량 Quantity	금 액 Value	수 량 Quantity	금 액 Value	수 량 Quantity	금 액 Value	수 량 Quantity	금 액 Value
인 천 Incheon	원 료 material	8,224	881,830			376,376	17,294,340	24,614	964,615	2,337	668,400		
	생 산 products	1,644	881,900			386,145	18,527,000	31,192	1,263,180	788	675,900		
장 향 Janghang	원 료 material	80,000	7,880,000	20,000	4,200,000	120,700	22,770,200						
	생 산 products	56,000	9,039,000	14,000	4,830,000	120,700	27,334,240						
목 포 Mokpo	원 료 material					71,720	2,537,790			5,400	697,400		
	생 산 products					35,860	2,736,400			1,107	776,050		
여 수 Yuesu	원 료 material	1,192,715	66,471,800	22,500	562,500	12,758	2,999,786			54,614	7,050,000		
	생 산 products	362,351	81,402,320	6,370	562,500	2,798	3,352,160			14,747	11,506,500		
제 주 Jeju	원 료 material											78,997	17,452,800
	생 산 products											16,395	19,146,400
부 산 Pusan	원 료 material	2,02,700	18,311,500	5,260	4,114,000	45,000	3,000,000	2,563,000	37,588,000	34,250	3,225,000		
	생 산 products	54,400	23,795,000	2,810	4,472,000	15,000	4,400,000	1,799,800	49,200,000	10,565	4,216,000		
포 향 Pohang	원 료 material	1,376,837	123,929,860									281,984	27,508,500
	생 산 products	514,739	142,691,840									328,143	117,440,650
목 호 Mukho	원 료 material	3,337,798	402,606,400	20,975	2,297,900	42,932	4,024,880	30,000	850,000			85,562	5,737,569
	생 산 products	826,423	440,641,450	6,205	3,225,000	41,187	5,613,360	16,000	1,300,070			16,025	19,060,800
합 계 Total	원 료 material	6,198,274	620,061,390	68,735	11,174,400	669,486	52,626,996	2,617,614	39,402,615	96,601	11,640,800	446,563	50,528,369
	생 산 products	1,815,557	698,451,510	29,385	13,089,500	601,660	61,963,160	1,846,992	51,763,180	27,207	17,174,450	160,563	155,647,850

4 2 9 3 년 5 월 준

인 천 Incheon	원 료 material	690,098	29,551,822			200,180	11,299,000	98,430	12,655,000	32,300	2,450,885		
	생 산 products	252,353	33,594,122			193,778	12,136,610	100,261	14,765,402	6,226	2,887,880		
장 향 Janghang	원 료 material	265,000	20,650,000	120,500	20,760,000			84,000	15,120,000				
	생 산 products	66,150	23,647,500	41,400	24,912,000			29,400	19,584,000				

계

일 분 (구 계)													
식용해조제품 (食用海藻製品) Edible sea Weeds		비식용해조제품 (非食用海藻製品) Inedible sea Weeds		어유비 (漁油肥) Fertilizer (rotten fish)		기타식료품 (其他食料品) Other provisions		기타 (其他) Other		합 계 (合計) Total		무 계 (累計) Aggregate	
수량 Quantity	금액 Value	수량 Quantity	금액 Value	수량 Quantity	금액 Value	수량 Quantity	금액 Value	수량 Quantity	금액 Value	수량 Quantity	금액 Value	수량 Quantity	금액 Value
1,130	56,500									412,681	19,865,686		
113	70,400									419,882	21,418,380		
731,490	122,081,666									952,190	156,911,866		
73,149	148,953,000									263,849	190,153,240		
4,971,820	992,896,300	12,000	444,000							5,060,940	996,575,490		
499,367	1,107,620,000	1,800	480,000							538,134	1,111,612,450		
861,148	92,769,400	26,000	1,680,000							2,169,735	171,533,486		
100,015	107,486,900	5,200	1,798,000							491,481	206,108,380		
10,092,200	185,628,000	97,600	515,000							10,268,797	203,595,800		
1,688,740	198,722,900	16,800	925,000							1,721,935	218,794,300		
2,119,540	113,375,200	134,600	11,328,000	17,250	4,027,000					5,121,600	194,961,700		
261,586	177,955,000	43,200	12,480,000	4,250	982,000					2,191,611	277,460,000		
143,996	27,836,000			18,000	630,000					1,820,817	179,704,360		
31,036	38,003,600			6,000	960,000					679,918	299,096,170		
400,036	23,682,500			710,400	9,317,316					4,627,723	448,546,565		
61,595	31,405,000			92,500	16,158,167					1,059,905	517,403,770		
19,321,360	1,558,325,566	270,200	13,967,000	745,650	13,967,316					30,434,483	2,371,694,952		
2,715,601	1,810,213,980	67,000	15,663,000	102,750	18,080,160					7,366,715	2,842,046,690		

종류별 제조고표 (Processing by species in 1960, 5) (单位: Kg, 圖) (Unit: Kg, HW)

										1,021,006	58,956,707		
										552,618	63,364,014		
13,000	2,890,000	130,000	1,300,000							612,500	60,430,000		
1,300	2,940,000	15,600	1,510,000							153,850	72,593,500		

종 류 별 Species		본												
		소 건 품 (素乾品) Dried marine products		염 건 품 (鹽乾品) Salted and dried marine products		염 신 품 (鹽辛品) Salted marine products		염 장 품 (鹽藏品) Salt preserved marine products		저 건 품 (煮乾品) Cooked marine products		농 조 림 Canned marine products		
		수 량 Quantity	금 액 Value	수 량 Quantity	금 액 Value	수 량 Quantity	금 액 Value	수 량 Quantity	금 액 Value	수 량 Quantity	금 액 Value	수 량 Quantity	금 액 Value	
지 방 청 별 Branch office	원 료 material	생 산 products	135,954	20,273,642	184,672	30,096,669			75,031	12,755,269				
			192,482	15,704,937	146,988	29,749,464			107,188	9,811,746				
목 포 Mokpo	원 료 material	생 산 products	287,200	8,875,500	765,850	13,785,300	216,320	6,744,800	366,250	6,592,500	1,250	100,000		
	원 료 material	생 산 products	48,850	9,256,700	229,755	14,168,225	120,920	7,254,000	293,000	6,665,750	250	106,250		
여 수 Yuesu	원 료 material	생 산 products	429,250	31,273,750					4,185	379,540	74,404	10,379,000		
	원 료 material	생 산 products	183,100	36,015,320					2,510	455,440	23,918	11,721,000		
제주 Jeju	원 료 material	생 산 products								22,500	80,000	1,873,988	49,135,000	
	원 료 material	생 산 products							750	150,000		409,905	210,685,795	
부산 Pusan	원 료 material	생 산 products	251,900	23,692,000			40,000	4,000,000	10,000	2,000,000	258,125	13,830,000		
	원 료 material	생 산 products	95,700	31,100,000			50,000	5,600,000	7,500	2,630,000	62,500	22,860,000		
포항 Pohang	원 료 material	생 산 products	272,958	25,938,760									270,100	21,721,330
	원 료 material	생 산 products	98,115	30,080,920									88,478	35,282,710
목호 Mukho	원 료 material	생 산 products	8,859	1,255,000	440	48,000	130	9,100			7,500	300,000	5,287,650	349,275,600
	원 료 material	생 산 products	2,537	1,501,000	136	72,000	130	10,400			1,875	468,750	2,384,450	719,889,616
합계 Total	원 료 material	생 산 products	2,521,217	161,310,474	1,071,462	64,689,969	456,630	22,052,900	637,896	49,502,309	396,079	27,139,885	7,411,738	420,121,930
	원 료 material	생 산 products	939,287	180,900,499	418,279	68,901,689	364,828	25,001,010	539,269	53,912,338	95,519	38,173,880	2,822,833	965,753,121

루

인천 Inchuen	원 료 material	생 산 products	698,320	30,433,652			576,556	28,593,340	123,044	13,619,615	34,637	3,119,285		
	원 료 material	생 산 products	253,997	34,476,022			579,923	30,663,610	131,453	16,028,582	7,014	3,543,780		
장항 Janghang	원 료 material	생 산 products	345,000	28,510,000	140,500	24,960,000	120,700	22,770,200	84,000	15,120,000				
	원 료 material	생 산 products	122,150	32,686,500	55,400	29,742,000	120,700	27,334,240	29,400	19,584,000				
군산 Kunsan	원 료 material	생 산 products	135,954	20,273,642	184,672	30,096,669			75,031	12,755,269				
	원 료 material	생 산 products	192,482	15,704,937	146,988	29,749,464			107,188	9,811,746				

(단위 kg 환)

식용해조제품 (食用海藻製品)		비식용해조제품 (非食用海藻製品)		어유비 (魚油肥)		기타식품 (其他食品)		기타 (其他)		합계 (合計)		루계 (累計)	
Edible sea Weeds		inedible sea Weeds		Fertilizer (rotten fish)		Other provisions		Other		Total		Aggregate	
수량	금액	수량	금액	수량	금액	수량	금액	수량	금액	수량	금액	수량	금액
Quantity	Value	Quantity	Value	Quantity	Value	Quantity	Value	Quantity	Value	Quantity	Value	Quantity	Value
										395,657	63,125,580		
										446,658	55,266,147		
92,290	9,704,200	41,770	4,174,700							1,770,910	49,777,000		
16,508	10,067,300	4,177	4,383,550							713,460	51,901,775		
26,052	7,400,000	102,900	3,139,000							636,791	52,571,290		
15,940	9,500,000	60,200	3,339,000							285,668	61,030,760		
554,000	27,150,000	329,380	15,345,000							2,779,868	91,710,000		
74,400	28,582,000	44,334	16,001,300							529,389	255,319,095		
185,380	17,179,000	877,100	69,277,000	10,000	800,000					1,812,505	130,778,000		
29,750	20,376,000	338,400	72,048,000	5,392	1,660,000					569,242	156,274,000		
170,275	30,502,500	458,260	23,491,548	18,900	840,000					1,190,493	120,484,138		
34,880	66,080,200	119,785	28,424,230	7,020	1,025,000					348,278	160,893,060		
3,020,558	223,181,700	15,000	780,000	15,000	1,050,000					8,345,137	575,899,400		
544,323	247,519,400	4,949	890,000	3,000	1,200,000					2,941,400	971,951,166		
4,071,535	317,717,400	1,954,410	117,507,248	43,907	2,690,000					18,564,867	1,182,732,115		
717,101	885,464,900	587,445	126,596,080	15,412	2,885,000					6,560,563	1,848,583,517		
계													
1,130	56,500									1,433,687	75,822,392		
113	70,400									972,500	84,782,394		
744,490	124,681,666	130,000	1,300,000							1,564,690	217,341,866		
74,449	151,890,000	15,600	1,510,000							417,699	262,746,740		
										395,657	63,125,580		
										446,658	55,266,147		

종 류 별 Species		본											
		소 건 품 (素乾品) Dried marine products		염 건 품 (塩乾品) Salted and dried marine products		염 심 품 (塩辛品) Salted marine products		염 장 품 (塩藏品) Salt preserved marine products		자 김 품 (煮乾品) Cooked marine products		통 조 림 Canned marine products	
		수 량 Quantity	금 액 Value	수 량 Quantity	금 액 Value	수 량 Quantity	금 액 Value	수 량 Quantity	금 액 Value	수 량 Quantity	금 액 Value	수 량 Quantity	금 액 Value
지 방 청 별 Branch office													
목 포 Mokpo	원 료 material	287,200	8,675,500	765,850	13,785,300	288,040	9,282,530	366,250	6,592,500	6,650	797,400		
	생 산 products	48,850	9,256,700	229,755	14,168,225	156,780	9,990,400	293,000	6,665,730	1,357	882,300		
여 수 Yuesu	원 료 material	1,621,965	97,745,550	22,500	562,500	12,758	2,999,706	4,185	379,540	129,018	17,429,000		
	생 산 products	545,451	117,417,640	6,370	562,500	2,798	3,352,160	2,510	455,440	38,665	23,227,500		
계 주 Jeju	원 료 material									22,500	80,000	1,982,985	66,587,800
	생 산 products									750	150,000	426,300	229,732,155
부 산 Pusan	원 료 material	634,600	42,003,500	5,260	4,114,000	85,000	7,000,000	2,573,000	39,588,000	292,375	17,055,000		
	생 산 products	150,100	54,895,000	2,810	4,472,000	65,000	10,000,000	1,807,300	51,830,000	73,065	27,076,000		
포 항 Pohang	원 료 material	1,649,795	149,868,630									552,084	709,019,830
	생 산 products	612,854	172,772,760									216,621	152,723,440
목 호 Mukho	원 료 material	3,346,657	403,861,400	21,415	2,345,900	43,062	4,033,960	30,000	850,000	7,500	300,000	5,383,232	355,045,169
	생 산 products	828,960	442,142,450	6,341	3,297,000	41,287	5,623,760	16,000	1,300,000	1,875	468,750	2,400,475	739,350,416
합 계 Total	원 료 material	8,719,491	781,371,864	1,140,197	75,864,369	1,126,116	74,879,896	3,255,510	88,904,924	492,680	38,780,685	7,868,301	7,470,650,799
	생 산 products	2,754,844	879,352,009	447,664	81,991,189	966,488	86,964,170	2,336,851	105,675,518	122,226	55,348,330	3,043,306	1,121,405,971

4 2 9 3 년 6 월 분

인 천 Inchuen	원 료 material	576,071	18,498,422			81,965	3,321,530	137,735	21,776,800	1,140,000	38,360,000		
	생 산 products	214,737	27,463,034			88,975	4,487,746	106,025	21,031,200	364,000	47,314,000		
장 항 Janghang	원 료 material	202,000	16,980,000	34,500	3,915,000	132,000	9,560,000	819,000	83,940,000	7,000	1,330,000		
	생 산 products	47,780	21,230,000	10,725	5,089,500	132,000	12,428,000	491,400	98,728,000	490	1,862,000		
군 산 Kunsan	원 료 material			31,283	2,527,959	37,116	4,470,533	208,976	37,849,724				
	생 산 products			20,288	2,699,840	41,055	3,616,556	159,616	32,176,477				
목 포 Mokpo	원 료 material	42,915	1,109,500	137,180	1,636,000	1,000	74,000	56,600	9,598,000	7,750	675,000		
	생 산 products	8,039	2,840,100	96,300	3,272,000	1,000	81,000	74,310	13,400,000	2,975	820,000		
여 수 Yuesu	원 료 material	158,200	13,344,000			7,420	715,200	46,101	4,107,100	28,585	10,882,740		
	생 산 products	90,300	20,733,000			5,420	869,200	27,881	4,571,600	13,884	16,725,450		

월 순 (큰 계)

식용해초제품 (食用海藻製品) Edible sea Weeds		비식용해초제품 (非食用海藻製品) Inedible sea Weeds		어유비 (魚油肥) Fertilizer (rotten fish)		기타식료품 (其他食料品) Other provisions		기타 (其他) Other		합 계 (合計) Total		루 계 (累計) Aggregate	
수량 Quantity	금액 Value	수량 Quantity	금액 Value	수량 Quantity	금액 Value	수량 Quantity	금액 Value	수량 Quantity	금액 Value	수량 Quantity	금액 Value	수량 Quantity	금액 Value
5,064,090	1,002,600,500	53,770	4,518,700							6,831,850	1,046,352,490		
515,875	1,117,637,500	5,977	4,863,550							1,251,594	1,163,514,225		
887,200	100,169,400	128,900	4,819,000							2,806,526	224,104,776		
115,955	116,986,900	65,400	5,137,000							777,149	267,139,140		
10,646,200	212,778,000	426,990	15,860,000							13,048,665	295,305,800		
1,763,140	227,504,900	61,134	16,926,500							2,251,324	474,113,395		
2,304,920	130,554,200	1,011,700	80,605,000	27,250	4,820,000					6,924,105	325,739,700		
291,336	198,331,000	381,600	84,508,000	9,642	2,622,000					2,780,853	433,734,000		
314,271	58,338,500	458,260	23,491,548	36,500	1,470,000					3,011,310	7,282,188,428		
65,916	104,083,880	119,785	28,424,230	13,020	1,985,000					1,028,136	459,969,237		
3,450,594	246,864,200	15,000	780,000	725,400	10,367,316					12,972,860	1,024,445,965		
605,918	279,324,400	4,949	890,000	95,500	17,353,160					4,001,506	1,489,354,936		
23,392,895	1,876,042,986	2,224,610	131,474,248	789,550	16,657,316					48,999,350	10,554,227,087		
3,432,702	2,195,878,780	654,445	142,259,080	118,162	21,965,160					13,927,278	4,680,640,207		

종류별 제조표 Processing by species in 1960.6 (단위 Kg 환) (Unit: Kg, HW)

										1,935,771	81,956,752		
										773,737	100,295,980		
36,000	3,600,000									1,230,500	119,325,000		
4,980	4,080,000									687,375	143,417,500		
										277,375	44,848,216		
										220,959	33,432,873		
371,000	7,509,000	277,000	6,650,200							883,445	27,232,000		
79,725	10,009,000	35,785	11,635,000							288,024	42,057,100		
103,800	3,370,000	18,000	1,150,000							332,106	33,569,040		
31,400	3,637,000	7,000	1,850,000							176,485	48,486,250		

종 류 별 Species		본											
		소 건 품 (素乾品) Dried marine products		염 건 품 (塩乾品) Salted and dried marine products		염 신 품 (塩辛品) Salted marine products		염 장 품 (塩藏品) Salt preserved marine products		자 건 품 (煮乾品) Cooked marine products		능 조 품 Canned marine products	
		수 량 Quantity	금 액 Value	수 량 Quantity	금 액 Value	수 량 Quantity	금 액 Value	수 량 Quantity	금 액 Value	수 량 Quantity	금 액 Value	수 량 Quantity	금 액 Value
지 방 청 별 Branch office													
제 주 Jeju	원 료 material									7,500	50,000	69,498	6,781,300
	생 산 products									259	50,000	33,261	9,689,800
부 산 Pusan	원 료 material	446,000	24,100,000			17,160	4,820,000	181,000	23,000,000	833,900	64,468,800	800,000	100,000,000
	생 산 products	89,000	31,300,000			18,350	5,435,000	145,000	27,600,000	247,985	76,622,400	392,550	111,002,900
포 항 Pohang	원 료 material	274,800	14,496,740						70,000	6,800,000		283,263	17,591,440
	생 산 products	98,935	17,466,470						42,000	7,480,000		167,400	19,794,240
묵 호 Mukho	원 료 material	273,500	9,375,000						7,200	700,000		78,940	8,630,500
	생 산 products	75,100	11,190,000						5,800	960,000		31,930	9,428,480
합 계 Total	원 료 material	1,973,486	97,903,982	202,933	8,078,959	276,661	22,961,263	1,526,612	187,771,624	2,024,735	115,746,540	911,697	133,003,240
	생 산 products	614,541	132,222,604	127,213	11,061,340	226,830	26,917,502	1,052,032	205,947,277	629,584	143,393,850	625,131	149,915,420

루

인 천 Incheon	원 료 material	1,274,391	48,932,074			658,521	31,914,870	260,779	35,396,415	1,174,637	41,479,285		
	생 산 products	468,734	61,939,056			668,838	35,151,356	237,478	37,059,782	371,014	50,887,780		
장 항 Janghang	원 료 material	547,000	45,490,000	175,000	28,875,000	252,700	32,330,200	903,000	99,060,000	7,000	1,330,000		
	생 산 products	169,930	53,916,500	66,125	34,831,500	252,700	39,762,240	520,800	118,312,000	490	1,862,000		
군 산 Gunsan	원 료 material	135,954	20,273,642	215,955	32,624,628	37,116	4,470,533	224,007	50,604,993				
	생 산 products	192,482	15,704,937	167,276	32,449,304	41,055	3,616,556	266,804	41,938,223				
묵 포 Mokpo	원 료 material	330,115	9,785,300	903,000	15,421,300	229,040	9,356,590	422,850	16,190,500	14,400	1,472,400	815,346	66,611,270
	생 산 products	56,889	12,096,800	325,955	17,440,225	157,780	10,074,400	367,310	20,065,750	4,332	1,702,300	324,021	172,517,600
여 수 Yesu	원 료 material	1,780,165	111,089,550	22,500	582,500	20,178	3,714,986	50,286	4,486,640	157,603	28,311,740		
	생 산 products	636,351	138,150,640	6,370	582,500	8,218	4,221,360	30,391	5,027,040	52,549	39,952,950		
재 주 Jeju	원 료 material									30,000	110,000	2,022,480	73,369,100
	생 산 products									1,000	200,000	459,561	239,421,935

(단위 : g 권)

식용해초제품 (食用海藻製品) Edible sea Weeds		비식용해초제품 (非食用海藻製品) Inedible sea Weeds		어유 비 (魚油肥) Fertilizer (rotten fish)		기타식료품 (其他食料品) Other provisions		기 타 (其他) Other		합 계 (合 計) Total		루 계 (累 計) Aggregate	
수 량 Quantity	금 액 Value	수 량 Quantity	금 액 Value	수 량 Quantity	금 액 Value	수 량 Quantity	금 액 Value	수 량 Quantity	금 액 Value	수 량 Quantity	금 액 Value	수 량 Quantity	금 액 Value
600	2,000,000	232,340	15,285,000							310,535	24,036,300		
480	2,500,000	33,126	16,455,700							67,117	28,695,500		
226,520	17,415,000	643,200	51,263,750	10,000	3,000,000					2,857,780	288,067,550		
45,914	24,300,000	160,850	59,305,000	8,661	3,910,000					1,108,340	339,175,300		
4,300	2,700,000	395,803	27,801,480	200	15,000					1,003,365	39,494,660		
1,230	9,030,000	114,063	36,691,530	126	17,500					413,864	90,479,740		
641,450	49,155,000	13,125	620,000	20,000	1,200,000					1,034,215	69,680,500		
75,852	60,131,500	4,331	750,000	4,000	1,350,000					197,003	83,809,980		
1,333,670	85,749,000	1,580,068	102,770,430	30,200	4,215,000					9,910,092	758,200,018		
239,641	113,687,500	355,155	126,387,230	12,787	5,277,500					3,942,914	914,810,223		
계													
1,130	56,500									3,369,458	137,777,144		
113	70,400									1,746,237	185,078,574		
780,430	128,281,666	130,000	1,300,000							2,795,190	336,666,866		
79,429	155,970,000	15,600	1,510,000							1,105,074	406,164,240		
										673,032	107,973,736		
										667,617	33,759,020		
5,435,030	1,010,509,500	330,770	11,268,900							7,525,295	1,074,004,490		
595,600	1,127,636,300	41,762	16,438,550							1,549,628	1,205,571,325		
991,000	103,539,400	146,900	5,969,000							3,168,632	257,673,816		
147,355	120,623,900	72,400	6,987,000							953,634	315,525,330		
10,646,800	214,778,000	659,930	31,145,000							13,359,200	319,402,100		
1,763,630	229,804,900	94,260	33,332,000							2,318,441	502,808,295		

지 방 청 별 Branch office		종 류 별 Species		본											
				소 건 품 (素乾品) Dried marine products		염 건 품 (塩乾品) Salted and dried marine products		염 신 품 (塩辛品) Salted marine products		염 장 품 (塩藏品) Salt preserved marine products		저 건 품 (煮乾品) Cooked marine products		통 조 림 Canned marine products	
				수 량 Quantity	금 액 Value	수 량 Quantity	금 액 Value	수 량 Quantity	금 액 Value	수 량 Quantity	금 액 Value	수 량 Quantity	금 액 Value	수 량 Quantity	금 액 Value
부 산 Pusan	원 료 material	1,080,600	66,103,500	5,200	4,114,000	102,160	11,820,000	2,754,000	62,588,000	1,126,275	81,523,800	500,000	100,000,000		
	생 산 products	239,100	86,195,000	2,810	4,472,000	83,380	15,435,000	1,962,300	79,430,000	321,050	103,638,400	332,520	111,002,900		
포 향 Pohang	원 료 material	1,924,535	164,365,760					70,000	6,800,000						
	생 산 products	701,830	180,239,230					42,000	7,480,000						
목 호 Mukho	원 료 material	3,620,157	413,236,400	21,415	2,419,300	43,062	4,033,950	37,200	1,550,000	7,500	300,000	5,432,172	363,673,669		
	생 산 products	904,060	453,332,450	6,341	3,297,000	41,287	5,623,760	21,800	2,260,000	1,875	468,750	2,432,335	748,378,896		
합 계 Total	원 료 material	10,692,977	879,275,826	1,343,160	83,943,328	1,402,777	97,641,159	4,782,122	276,676,548	2,517,415	154,527,225	8,769,993	603,654,039		
	생 산 products	3,369,333	611,574,613	574,877	93,082,529	1,253,318	113,881,672	3,439,883	311,622,796	752,310	198,742,180	3,668,527	1,271,731,791		

4 2 9 3 년 7 월 분

인 천 Incheon	원 료 material	402,030	20,780,950			797,118	59,165,500	228,515	26,022,900				
	생 산 products	182,160	21,569,470			761,000	76,382,200	205,675	27,807,350				
군 산 Gunsan	원 료 material	2,700	81,000	7,200	368,900	61,761	6,404,298	272,909	40,610,884				
	생 산 products	1,930	59,400	5,300	374,000	61,996	6,710,746	194,236	31,765,299				
목 포 Mokpo	원 료 material	65	4,500					17,200	344,000	210,242	15,470,000		
	생 산 products	23	5,000					86,000	1,032,000	52,188	17,871,500		
여 수 Yuesu	원 료 material	158,400	13,094,000					63,400	4,972,000	48,630	4,418,000	248,500	827,000
	생 산 products	96,520	13,858,000					52,720	5,116,000	12,860	6,120,000	155,456	1,644,000
계 주 Jeju	원 료 material					16,300	1,465,000					199,926	15,656,400
	생 산 products					17,255	3,247,500					79,048	24,222,240
부 산 Pusan	원 료 material	689,235	55,954,500			200	69,000	754,000	64,400,000	2,252,224	179,169,600	1,727,726	125,783,649
	생 산 products	264,305	90,945,500			200	103,500	600,000	80,500,000	1,087,602	188,336,800	1,234,140	339,104,250
포 향 Pohang	원 료 material	156,375	988,500			17,880	5,935,200					1,284,535	21,182,243
	생 산 products	41,306	3,896,210			14,900	7,557,700					424,845	111,104,672

(단위 kg 환)

원 분 (2 기)													
식용해조제품 (食用海藻製品) Edible sea Weeds		비식용해조제품 (非食用海藻製品) Inedible sea Weeds		어유비 (魚油肥) Fertilizer (rotten fish)		기타식료품 (其他食料品) Other provisions		기타 (其他) Other		합계 (合計) Total		루계 (果計) Aggregate	
수량 Quantity	금액 Value	수량 Quantity	금액 Value	수량 Quantity	금액 Value	수량 Quantity	금액 Value	수량 Quantity	금액 Value	수량 Quantity	금액 Value	수량 Quantity	금액 Value
2,531,440	147,969,200	1,654,900	131,868,750	37,250	7,820,000					9,791,885	613,807,250		
337,250	222,631,000	542,450	143,513,000	18,303	6,532,000					3,889,193	772,909,300		
318,571	61,038,500	854,063	51,293,028	37,100	1,485,000					4,019,675	351,593,158		
67,206	113,113,880	233,848	65,115,760	13,146	2,002,500					1,442,060	550,468,970		
4,072,044	296,019,200	28,125	1,400,000	745,400	11,567,316					14,007,075	1,094,126,465		
621,770	339,455,900	9,280	1,640,000	99,500	18,708,760					4,198,308	1,573,164,916		
24,776,565	1,962,191,966	3,804,678	234,244,678	819,750	20,872,316					58,909,442	4,313,027,085		
3,672,343	2,309,366,280	1,000,300	268,646,310	130,949	27,242,660					17,870,192	5,605,450,470		

종류별 제조표 Processing by species in 1960.7 (단위 Kg 환) (Unit:Kg,HW)

										1,427,723	105,969,350		
										1,148,835	125,559,020		
										344,570	47,465,072		
										263,512	38,909,445		
500	59,000	127,340	7,310,000							355,347	23,187,500		
125	59,000	22,160	9,160,000							160,796	28,127,500		
		107,000	12,960,000							625,920	36,261,000		
		82,600	17,100,000							400,156	43,838,000		
20,300	400,000	93,560	9,657,000							330,086	37,172,400		
2,400	902,500	31,697	14,038,500							130,399	42,411,740		
100,837	7,600,000	317,179	73,317,000	161,735	2,957,370	6,542	183,176			6,636,239	509,472,235		
17,050	10,320,000	245,020	77,312,000	54,430	11,392,310	2,355	1,815,000			3,505,102	739,831,360		
161,000	6,000,000	379,740	24,121,970	10,600	237,300					2,010,130	38,403,213		
2,254	6,450,000	111,500	30,773,206	2,930	377,500					597,735	160,159,288		

종 류 별 Species 지 방 청 별 (Branch office)		본											
		소 건 품 (素乾品) Dried marine products		염 건 품 (塩乾品) Salted and dried marine products		염 신 품 (塩辛品) Salted marine products		염 장 품 (塩藏品) Salt preserved marine products		저 건 품 (煮乾品) Cooked marine products		통 조 림 Canned marine products	
		수 량 Quantity	금 액 Value	수 량 Quantity	금 액 Value	수 량 Quantity	금 액 Value	수 량 Quantity	금 액 Value	수 량 Quantity	금 액 Value	수 량 Quantity	금 액 Value
목 호 Mukho	원 료 material	340,800	10,650,000			9,350	785,000					220,800	22,532,400
	생 산 products	68,650	21,045,000			5,625	900,000					147,900	34,152,187
합 계 Total	원 료 material	1,749,665	101,553,450	7,200	368,900	902,609	73,823,938	1,336,024	136,349,794	2,517,086	199,057,600	3,681,557	135,981,692
	생 산 products	654,944	151,379,580	5,300	374,000	860,976	31,901,646	1,138,631	146,220,649	1,152,650	212,378,300	2,041,389	500,227,549

		부											
인 천 Inchuen	원 료 material	1,676,481	69,713,024			1,455,639	91,080,370	489,294	61,419,315	1,174,637	41,479,285		
	생 산 products	650,894	83,503,526			1,429,898	111,533,556	443,153	64,867,132	571,014	50,857,780		
장 항 Janghang	원 료 material	547,000	45,493,000	175,000	28,875,000	252,700	32,330,200	903,000	99,060,000	7,000	1,330,000		
	생 산 products	169,900	53,913,500	66,125	34,831,500	252,700	39,782,240	330,500	118,312,000	490	1,862,000		
군 산 Kunsan	원 료 material	138,654	20,354,612	223,155	32,993,528	98,877	10,874,821	556,916	91,215,877			2,099,881	87,793,513
	생 산 products	194,462	15,764,832	172,576	32,823,304	103,051	10,327,302	461,040	73,753,522			808,866	283,622,272
목 포 Mokpo	원 료 material	330,180	9,789,800	903,000	15,421,300	289,040	9,356,590	440,050	16,534,500	224,642	16,942,400		
	생 산 products	56,912	12,118,800	325,955	17,440,225	157,780	10,071,400	453,310	21,097,750	56,520	19,573,800		
여 수 Yuesu	원 료 material	1,938,565	124,183,550	22,500	562,500	20,111	3,714,986	113,686	9,453,610	206,223	32,729,710	248,500	827,000
	생 산 products	732,871	152,008,640	6,370	562,500	8,213	4,221,360	83,111	10,143,040	65,409	46,072,950	155,456	1,644,000
제 주 Jeju	원 료 material					16,300	1,465,000			30,000	110,000	2,222,406	89,025,500
	생 산 products					17,255	3,247,500			1,000	200,000	538,609	263,644,235
부 산 Pusan	원 료 material	1,769,835	122,058,000	5,260	4,114,000	102,360	11,889,000	3,508,000	126,988,000	3,324,499	260,693,400	2,227,796	225,783,649
	생 산 products	503,405	177,141,500	2,810	4,472,000	83,580	15,538,500	2,552,300	159,930,000	1,408,652	292,085,200	1,626,630	440,107,150
포 항 Pohang	원 료 material	2,080,970	165,353,830			17,880	5,935,200	70,000	6,300,000				
	생 산 products	743,145	191,135,440			14,300	7,557,700	42,000	7,480,000				
목 호 Mukho	원 료 material	3,960,957	423,886,400	21,415	2,345,300	52,412	4,818,950	37,200	1,550,000	7,500	300,000	5,652,972	386,206,069
	생 산 products	972,710	474,377,450	6,341	3,297,000	46,912	6,573,760	21,800	2,260,000	1,875	468,760	2,580,295	782,531,083

(단위 kg 환)

식용해초제품 (食用海藻製品) Edible sea Weeds		비식용해초제품 (非食用海藻製品) Inedible sea Weeds		어 유 비 (魚油肥) Fertilizer (rotten fish)		기타식료품 (其他食料品) Other provisions		기 타 (其 他) Other		합 계 (合 計) Total		루 계 (果 計) Aggregate	
수 량 Quantity	금 액 Value	수 량 Quantity	금 액 Value	수 량 Quantity	금 액 Value	수 량 Quantity	금 액 Value	수 량 Quantity	금 액 Value	수 량 Quantity	금 액 Value	수 량 Quantity	금 액 Value
		48,000	3,200,000							618,960	37,167,400		
		12,000	4,000,000							234,176	60,037,187		
282,637	14,059,000	1,753,310	130,555,970	172,335	3,194,670	6,542	183,176			12,408,965	845,128,230		
21,829	17,731,500	506,276	152,383,706	57,360	11,769,810	2,355	1,815,000			6,440,710	1,280,181,540		
1,130	55,500									4,797,181	263,748,494		
113	70,400									2,895,072	310,837,394		
780,490	128,281,666	130,000	1,300,000							2,795,190	336,666,866		
79,429	155,990,000	15,600	1,510,000							1,105,074	406,164,240		
										1,017,602	155,438,868		
										931,129	132,668,465		
5,435,590	1,010,568,500	458,110	18,578,900							8,080,642	1,097,191,990		
595,725	1,127,755,300	64,222	25,668,550							1,710,424	1,233,698,825		
981,000	103,539,400	253,900	12,919,000							3,794,552	293,934,816		
147,355	120,623,900	155,000	24,987,000							1,353,790	859,363,390		
10,667,100	215,178,000	753,480	40,802,000							13,689,236	346,530,500		
1,766,020	230,707,400	125,956	47,420,500							2,448,840	545,219,636		
2,632,277	155,569,200	2,682,570	205,185,760	198,985	10,777,370	6,542	183,176			16,488,124	1,123,241,545		
354,300	232,951,000	787,470	220,825,000	72,733	17,924,310	2,355	1,815,000			7,394,236	1,562,789,660		
479,571	67,038,500	1,233,803	75,414,998	47,700	1,722,300					6,029,805	410,058,371		
69,460	119,563,880	345,348	95,888,986	16,076	2,380,000					2,039,795	710,638,258		
4,072,044	296,019,200	76,125	4,600,000	745,400	11,567,316					14,626,025	1,131,293,865		
621,770	339,455,900	21,280	5,640,000	99,500	18,708,160					4,432,483	1,633,262,103		

종 류 별 Species 지 방 청 별 Branch office		본											
		소 건 품 (素乾品) Dried marine products		염 건 품 (塩乾品) Salted and dried marine products		염 심 품 (塩辛品) Salted marine products		염 장 품 (塩藏品) Salt preserved marine products		저 건 품 (煮乾品) Cooked marine products		농 조 품 Canned marine products	
		수 량 Quantity	금 액 Value	수 량 Quantity	금 액 Value	수 량 Quantity	금 액 Value	수 량 Quantity	금 액 Value	수 량 Quantity	금 액 Value	수 량 Quantity	금 액 Value
합 계 Total	원 료 material	12,442,642	980,829,276	1,350,360	84,312,228	2,305,386	171,465,147	6,118,146	413,026,332	5,034,501	353,584,825	12,451,555	789,635,731
	생 산 products	4,024,529	1,162,954,193	580,177	93,426,529	2,114,234	208,783,318	4,577,514	457,843,444	1,904,960	411,120,480	5,709,916	1,771,548,740

4 2 9 3 년 8 월 분

인 천 Inchuen	원 료 material	39,770	1,592,600			404,525	27,753,200	202,885	31,934,000				
	생 산 products	13,070	1,850,300			403,500	51,610,700	176,871	29,888,700				
장 향 Janghang	원 료 material	3,210	341,000			157,000	13,980,000	26,000	2,300,000				
	생 산 products	888	395,420			157,000	17,465,000	15,600	2,684,000				
군 산 Kunsan	원 료 material	2,400	75,600			14,588	1,956,400	373,822	47,023,679				
	생 산 products	1,008	31,680			15,049	1,504,900	312,080	61,778,040				
목 포 Mokpo	원 료 material	18,585	1,174,400	125	14,800	15,500	511,500	154,750	13,760,000	141,264	5,300,000		
	생 산 products	5,233	1,292,500	50	15,600	16,500	613,500	52,100	15,440,000	34,018	7,467,000		
여 수 Yuesu	원 료 material	60,200	6,206,800			84,900	7,259,500			48,169	6,192,300		
	생 산 products	35,200	6,862,800			84,900	7,753,000			84,410	6,192,300		
제 주 Jeju	원 료 material					2128.00	5,100,000					142,590	7,428,696
	생 산 products					266,000	8,360,000					38,145	11,661,400
부 산 Pusan	원 료 material	203,885	37,672,000			1,165	373,600	325,000	30,800,000	5,949,894	451,791,300	648,603	73,076,223
	생 산 products	173,375	60,072,000			1,000	400,000	280,000	38,500,000	2,072,069	664,122,300	473,335	126,466,350
포 향 Pohang	원 료 material	54,589	2,150,500			30,630	5,853,500			6,283	614,200	566,646	73,576,664
	생 산 products	14,642	2,651,100			11,476	7,090,900			3,025	1,458,500	283,645	73,863,407
목 호 Mukho	원 료 material	152,500	11,102,000			19,000	4,600,000					211,060	21,285,662
	생 산 products	31,720	15,016,000			7,000	5,280,000					87,660	30,032,207
합 계 Total	원 료 material	535,339	60,314,900	125	14,800	970,168	67,987,700	1,082,457	125,817,679	6,145,610	463,897,800	1,568,499	175,357,745
	생 산 products	275,156	88,172,800	50	15,600	982,225	100,078,000	816,651	148,220,740	2,193,522	679,240,100	882,776	247,023,334

(단위 kg 환)

식용해조제품 (食用海藻製品)		비식용해조제품 (非食用海藻製品)		어유비 (魚油肥)		기타식료품 (其他食料品)		기타 (其他)		합계 (合計)		루계 (果計)	
수량	금액	수량	금액	수량	금액	수량	금액	수량	금액	수량	금액	수량	금액
Quantity	Value	Quantity	Value	Quantity	Value	Quantity	Value	Quantity	Value	Quantity	Value	Quantity	Value
25,059,202	1,976,250,966	5,557,988	361,800,648	992,085	21,066,936	6,642	183,126			31,615,409	5,158,156,315		
3,691,172	327,097,780	1,514,876	421,030,016	188,309	39,012,470	2,355	1,815,000			24,510,902	6,894,631,970		

종류별 제조고표 Processing by species in 1960.8 (단위 Kg 환) (Unit: Kg, HW)

2,500	375,000									649,680	61,654,800		
750	750,000									593,991	84,099,700		
50,000	3,500,000	22,500	300,000							258,910	20,421,000		
6,000	4,372,000	2,775	375,000							182,263	25,295,420		
										390,820	49,055,679		
										328,137	63,314,620		
11,800	1,180,000	121,680	13,380,000							463,704	35,320,700		
1,500	1,300,000	30,420	14,800,000							139,821	40,928,600		
		8,670	2,254,000							201,939	21,912,600		
		6,700	2,254,000							211,210	23,062,100		
2,000	80,000	224,600	18,275,000							581,980	30,883,696		
400	90,000	32,030	17,720,000							336,575	37,841,400		
161,125	2,670,000	146,550	12,751,000	62,608	1,042,376	1,293	36,204			7,500,123	610,213,203		
32,225	3,580,000	47,250	13,386,000	21,256	4,701,020	431	400,000			3,080,831	811,637,670		
		84,363	7,746,720					4,980	1,593,600	777,541	91,535,194		
		26,233	8,920,226					3,984	1,593,600	343,010	100,597,733		
		7,582	310,000	300	250,000					389,422	37,537,662		
		2,165	380,000	200	30,000					123,745	50,733,207		
227,425	7,805,000	614,925	55,016,720	62,906	1,292,376	1,293	36,204	4,980	1,593,600	11,214,129	388,881,534		
40,875	10,105,000	147,578	57,855,226	21,456	4,731,020	431	400,000	3,984	1,593,600	5,344,683	1,337,505,450		

계

(단위 Kg 환)

조 목 marine	식용해조제품 (食用海藻製品) Edible sea Weeds		비식용해조제품 (非食用海藻製品) Inedible sea Weeds		어 유비 (魚油肥) Fertilizer (rotten fish)		기타식품 (其他食品) Other provisions		기타 (其他) Other		합 계 (合計) Total		누 계 (累計) Aggregate	
	수 량 Quantity	금 액 Value	수 량 Quantity	금 액 Value	수 량 Quantity	금 액 Value	수 량 Quantity	금 액 Value	수 량 Quantity	금 액 Value	수 량 Quantity	금 액 Value	수 량 Quantity	금 액 Value
	3,630	431,500									5,446,861	325,403,294		
	863	820,400									3,489,063	394,937,094		
	830,490	131,781,686	162,800	1,600,000							3,054,100	357,087,366		
	65,429	160,345,000	18,375	1,885,000							1,287,337	431,459,660		
											1,408,422	204,494,547		
											1,259,266	195,983,085		
	5,447,390	1,011,749,830	579,790	51,988,900							8,544,346	1,132,512,690		
	597,225	129,055,300	94,642	40,488,550							1,860,245	1,274,627,425		
827,000	921,000	103,539,400	262,570	21,173,000							3,996,491	315,847,416		
1,644,000	147,358	120,623,800	161,700	26,341,000							1,565,000	382,425,490		
96,454,196	10,669,100	215,258,000	978,080	69,077,000							14,271,276	377,464,196		
275,305,635	1,766,420	230,797,400	157,986	65,150,500							2,785,415	583,061,035		
298,860,372	2,733,402	158,239,200	2,799,120	217,936,750	261,593	11,819,746	7,835	219,380			23,968,247	1,733,454,748		
586,573,500	386,525	236,541,000	834,720	234,211,000	93,989	22,625,330	2,786	2,215,000			10,475,226	2,474,427,330		
161,370,177	49,571	67,038,500	1,318,166	83,161,728	47,700	1,722,300			4,980	1,593,600	6,807,346	501,593,565		
362,485,679	69,460	119,563,880	371,586	104,819,192	16,078	2,380,000			3,984	1,593,600	2,382,805	611,215,991		
407,481,731	4,072,044	296,019,200	82,687	4,910,000	745,700	11,817,316					15,015,447	1,168,831,627		
812,563,290	681,770	339,455,900	23,445	6,020,000	99,700	18,738,160					4,561,228	1,684,000,310		
964,933,476	25,288,627	1,984,055,966	6,172,913	419,817,378	1,054,993	25,359,362	7,835	219,380	4,980	1,593,600	62,432,536	6,116,689,849		
2,018,572,104	3,735,047	2,337,202,780	1,662,454	478,885,242	209,765	43,743,490	2,786	2,215,000	4,984	1,593,600	29,655,355	8,232,137,420		
											457,942	36,716,005		
											414,378	39,141,190		
			32,000	1,280,000							1,234,592	91,312,320		
			3,640	1,400,000							1,137,942	104,916,552		

종 류 별 Species 지방청별 Branch office		본										
		소건품(素乾品) Dried marine products		염건품(塩乾品) Salted and dried marine products		염산품(塩辛品) Salted marine products		염장품(塩藏品) Salt preserved marine products		지건품(煮乾品) Cooked marine products		통 조 Canned products
		수 량 Quantity	금 액 Value	수 량 Quantity	금 액 Value	수 량 Quantity	금 액 Value	수 량 Quantity	금 액 Value	수 량 Quantity	금 액 Value	수 량 Quantity
군 산 Kunsan	원 료 material	2,880	90,720			114,888	11,533,693	326,192	22,833,786			
	생 산 products	2,016	63,500			90,450	16,000,861	228,331	29,673,972			
목 포 Mokpo	원 료 material	24,700	1,935,000			213,330	7,023,033	331,730	32,962,670	87,200	2,865,835	
	생 산 products	4,565	2,250,000			200,830	7,397,900	240,394	34,926,000	25,977	3,132,120	
여 수 Yuesu	원 료 material	22,500	1,800,000			113,365	13,847,000	31,563	2,114,800	26,000	3,073,830	271,180
	생 산 products	5,625	2,100,000			113,365	16,480,000	21,938	2,520,000	7,800	3,328,000	188,697
제 주 Jeju	원 료 material					570,000	17,800,000					192,365
	생 산 products					630,920	25,610,000					77,762
부 산 Pusan	원 료 material	285,625	45,680,000					160,000	20,000,000	5,465,327	397,572,450	415,380
	생 산 products	180,900	68,786,000					128,000	24,400,000	2,808,669	540,839,000	296,700
포 함 Pohang	원 료 material	3,771,816	77,910,100			4,500	288,000	121,250	3,150,000			1,134,934
	생 산 products	894,107	98,067,000			1,360	288,000	72,750	4,680,000			621,187
목 호 Mukho	원 료 material	23,100,725	913,559,000			4,500	720,000	200,000	2,880,000			85,000
	생 산 products	4,835,067	1,163,592,000			2,700	1,200,000	144,000	3,880,000			49,545
합 계 Total	원 료 material	27,234,816	1,042,992,320			2,313,355	131,698,046	1,511,927	128,182,861	5,578,627	403,611,885	2,098,839
	생 산 products	5,931,448	1,337,245,500			2,322,797	155,718,963	1,091,733	150,920,462	2,842,445	547,019,920	1,233,861
부												
인 천 Inchuen	원 료 material	1,738,121	72,290,124			2,153,164	138,883,570	835,251	109,064,820	1,174,637	41,479,285	
	생 산 products	671,972	86,528,226			2,116,598	135,337,506	742,994	110,834,372	371,014	50,887,780	
장 향 Janghang	원 료 material	555,110	46,897,000	175,000	28,875,000	1,409,472	106,776,520	1,127,120	129,860,000	7,000	1,330,000	
	생 산 products	174,978	55,530,520	66,125	34,831,300	1,409,472	123,776,192	669,770	156,096,000	490	1,863,000	
군 산 Kunsan	원 료 material	143,934	20,520,962	223,136	32,993,528	228,363	24,364,914	1,255,930	161,073,342			
	생 산 products	197,486	15,839,517	172,576	32,823,304	208,560	27,833,063	1,001,451	165,205,484			
목 포 Mokpo	원 료 material	373,465	12,899,200	903,155	15,436,100	517,870	16,891,123	926,530	63,257,170	453,106	25,107,965	
	생 산 products	66,710	15,644,300	326,005	17,455,825	375,110	18,092,800	745,804	71,465,750	116,515	30,192,920	

(단위 Kg 환)

일 분															
품 marine	식용해초제품(食用海藻製品) Edible sea Weeds		비식용해초제품 (非食用海藻製品) Inedible sea Weeds		어유비(魚油肥) Fertilizer (rotten fish)		기타식료품(其他食料品) Other provisions		기 타 (其 他) Other		합 계 (合 計) Total		누 계 (累 計) Aggregate		
	금 액 Value	수 량 Quantity	금 액 Value	수 량 Quantity	금 액 Value	수 량 Quantity	금 액 Value	수 량 Quantity	금 액 Value	수 량 Quantity	금 액 Value	수 량 Quantity	금 액 Value	수 량 Quantity	금 액 Value
												443,940	34,453,199		
												320,797	45,738,283		
												656,940	44,786,288		
												471,786	47,728,020		
18,297,488			4,500		375,000							469,108	39,808,238		
24,259,314			1,000		450,000							338,425	49,137,314		
15,578,000			6,190		875,000							768,555	34,253,000		
21,713,600			2,120		1,025,000							710,802	48,348,600		
46,107,180			475,600		39,824,000	176,228	3,196,018					6,978,160	531,349,648		
79,119,500			120,650		39,094,000	60,563	18,485,142					3,595,481	770,424,442		
39,619,336			39,078		2,928,760	459,595	13,185,125					5,831,173	137,081,321		
42,443,019			10,620		3,299,820	149,252	14,077,725					1,749,246	162,827,564		
10,500,000			12,000		4,000,000	793,375	2,500,000					24,195,600	834,186,000		
12,386,250			3,600		6,000,000	53,237	6,900,500					5,088,149	1,183,968,750		
130,102,004			569,368		48,282,760	1,429,198	18,881,143					40,736,050	1,903,621,019		
179,923,683			141,630		51,268,820	263,082	39,465,397					13,826,986	2,461,570,715		
계															
	3,630	431,800										5,904,803	362,119,299		
	863	820,400										3,903,441	434,078,281		
	830,490	131,781,666	164,500		2,880,000							4,288,692	448,400,186		
	85,421	160,345,000	22,015		3,285,000							2,425,279	535,726,212		
												1,892,382	238,982,746		
												1,680,063	241,721,368		
	5,447,390	1,011,748,800	679,790		31,958,900							9,201,306	1,177,298,978		
	597,225	1,129,055,300	94,642		40,455,550							2,322,011	1,322,355,445		

종 류 별 Species		본										
		소 건 품 (素乾品) Dried marine products		염 건 품 (鹽乾品) Salted and dried marine products		염 신 품 (鹽辛品) Salted marine products		염 장 품 (鹽藏品) Salt preserved marine products		저 건 품 (煮乾品) Cooked marine products		통 조 Canned products
		수 량 Quantity	금 액 Value	수 량 Quantity	금 액 Value	수 량 Quantity	금 액 Value	수 량 Quantity	금 액 Value	수 량 Quantity	금 액 Value	수 량 Quantity
지 방 청 별 Branch office												
여 수 Yuesu	원 료 material	2,021,265	132,190,350	22,500	532,500	218,443	24,821,486	145,249	11,573,540	280,392	41,995,690	519,680
	생 산 products	773,696	160,971,440	6,370	532,500	206,483	28,454,360	105,049	12,663,040	157,619	55,593,250	344,153
제 주 Jeju	원 료 material					799,100	24,365,000			30,000	110,000	2,557,361
	생 산 products					914,175	37,217,500			1,000	200,000	654,516
부 산 Pusan	원 료 material	2,259,345	205,380,000	5,260	4,114,000	103,525	12,262,600	3,993,000	1,777,788,000	14,799,720	1,110,057,150	3,291,779
	생 산 products	857,680	305,999,500	2,810	4,472,000	84,580	15,938,500	2,940,300	222,830,000	6,289,389	1,496,747,300	2,396,715
포 항 Pohang	원 료 material	5,907,375	245,414,460			83,060	12,076,700	191,250	9,950,000	6,283	614,200	3,801,461
	생 산 products	1,651,894	294,853,540			27,736	14,936,600	114,750	12,130,000	3,025	1,458,500	1,713,668
목 호 Mukho	원 료 material	27,214,182	1,348,544,400	21,415	2,345,900	75,912	10,138,980	237,200	4,430,000	7,500	300,000	5,949,032
	생 산 products	5,839,497	1,652,985,450	6,341	5,297,000	56,612	13,003,760	165,800	6,140,000	1,875	468,750	2,717,500
합 계 Total	원 료 material	40,212,797	2,084,136,496	1,350,485	81,327,028	5,538,909	370,550,893	8,712,530	666,996,872	16,768,638	1,220,994,510	16,119,313
	생 산 products	10,230,913	2,588,372,493	530,227	93,442,129	5,399,316	464,580,281	6,485,918	757,064,646	6,940,927	1,637,380,500	7,826,552

4 2 9 3 년 1 0 월 분

인 천 Inchuen	원 료 material	30,000	2,980,000			327,400	20,370,000	39,445	5,422,750			
	생 산 products	11,700	3,300,000			326,949	29,197,731	35,475	6,244,950			
장 항 Janghang	원 료 material	3,500	980,000			784,200	47,944,000	191,000	25,800,000			
	생 산 products	875	1,176,000			784,200	52,833,200	114,600	30,360,000			
군 산 Kunsan	원 료 material	3,450	108,860					51,844	8,536,522			
	생 산 products	2,410	141,510					39,879	10,670,652			
목 포 Mokpo	원 료 material	57,984	3,637,130			274,100	11,101,200	102,800	6,525,200	33,229	1,964,980	
	생 산 products	10,852	4,024,800			257,615	13,182,200	82,000	7,185,000	3,009	2,139,635	
여 수 Yuesu	원 료 material	139,200	7,154,000			134,895	17,428,000	7,200	721,000	62,450	7,928,000	
	생 산 products	57,700	8,338,000			134,895	22,900,000	4,300	721,000	33,900	10,250,000	
제 주 Jeju	원 료 material					118,000	6,600,000					74,270
	생 산 products					144,400	9,800,000					33,864

(단위 Kg 환)

품 marine	식용해초제품(食用海藻製品) Edible sea Weeds		비식용해초제품(非食用海藻製品) Inedible sea Weeds		어유비(魚油肥) Fertilizer (rotten fish)		기타식품(其他食品) Other provisions		기타(其他) Other		합계(合計) Total		루계(累計) Aggregate	
	수 Quantity	금 Value	수 Quantity	금 Value	수 Quantity	금 Value	수 Quantity	금 Value	수 Quantity	금 Value	수 Quantity	금 Value	수 Quantity	금 Value
	981,000	103,539,400	287,070	21,548,000							4,465,599	355,355,664		
	147,355	120,623,800	162,700	26,791,000							1,903,425	431,562,804		
	10,669,100	215,258,000	984,270	59,952,000							15,039,831	411,717,196		
	1,766,420	230,797,400	180,106	66,175,500							3,496,217	631,409,635		
	2,793,402	158,239,200	3,274,720	256,760,750	437,821	15,015,764	7,835	219,380			30,966,407	2,284,804,396		
	386,525	236,541,000	955,370	273,305,000	154,552	41,110,472	2,786	2,215,000			14,070,707	3,244,851,772		
	479,571	67,038,800	1,357,244	86,090,488	507,295	14,907,425			4,980	1,593,600	12,338,519	638,674,886		
	69,460	119,563,880	382,206	108,119,012	165,328	16,457,725			3,984	1,593,600	4,132,051	974,043,555		
	4,072,044	296,019,200	94,887	8,910,000	1,539,075	14,317,316					39,211,047	2,102,987,527		
	681,770	339,455,900	27,045	12,020,000	152,937	25,638,660					9,649,377	2,877,959,060		
	25,286,627	1,984,055,966	6,742,281	468,100,138	2,484,191	44,240,505	7,835	219,380	4,980	1,593,600	123,268,586	8,020,310,868		
	3,735,047	2,337,202,780	1,804,084	530,154,062	472,817	83,206,857	2,786	2,215,000	3,984	1,593,600	43,482,571	10,693,708,135		

종류별 제조고표 Processing by species in 1960.10 (단위 Kg 환) (Unit:Kg, HW)

											396,846	29,372,780		
											374,124	38,742,681		
											978,700	74,724,000		
											899,675	84,369,200		
											55,294	8,645,383		
											42,289	10,812,164		
	14,528	2,615,040									487,641	25,843,580		
	3,630	2,734,000									387,306	29,265,636		
											563,745	33,241,000		
											230,795	42,209,000		
											192,270	13,409,000		
6,809,000											178,264	18,584,800		
8,764,800														

지 방 청 별 Branch office	종 류 별 Species	분										
		소건품 (素乾品) Dried marine products		염건품 (塩乾品) Salted and dried marine products		염산품 (塩漬品) Salted marine products		염장품 (塩藏品) Salt preserved marine products		저건품 (煮乾品) Cooked marine products		통 Canned products
		수 량 Quantity	금 액 Value	수 량 Quantity	금 액 Value	수 량 Quantity	금 액 Value	수 량 Quantity	금 액 Value	수 량 Quantity	금 액 Value	수 량 Quantity
부 산 Pusan	원 료 material	151,325	18,745,000					72,000	13,700,000	8,350,718	716,059,580	
	생 산 products	59,900	23,886,500					62,000	17,800,000	4,189,026	907,894,700	
포 항 Pohang	원 료 material	898,477	38,890,600	3,000	250,000							396,020
	생 산 products	254,985	46,792,000	900	385,000							196,535
목 호 Mukho	원 료 material	1,361,521	43,858,000					75,000	1,990,000			127,080
	생 산 products	392,754	57,823,000					45,000	3,450,000			67,530
합 계 Total	원 료 material	2,663,487	116,364,590	3,000	230,000	1,713,595	105,993,200	470,289	60,705,473	8,451,397	725,932,530	377,380
	생 산 products	771,176	144,483,410	900	385,000	1,623,289	131,363,131	338,254	72,991,604	4,225,935	920,284,335	297,929

부

인 천 Inchuen	원 료 material	1,763,121	73,370,124			2,480,501	104,922,570	874,698	114,437,570	1,174,627	41,479,285	
	생 산 products	683,672	69,878,226			3,443,747	214,515,237	773,439	116,770,322	371,014	40,897,780	
장 항 Janghang	원 료 material	555,610	47,877,000	175,000	23,875,000	2,793,642	154,720,530	1,518,120	143,620,000	7,000	1,330,000	
	생 산 products	172,823	23,703,520	63,125	24,371,500	2,132,642	173,603,353	781,370	126,456,000	490	1,362,000	
군 산 Kunsan	원 료 material	147,584	20,639,522	223,150	24,923,528	223,503	24,364,014	1,203,772	109,609,863			
	생 산 products	180,893	16,001,037	172,576	32,223,704	403,530	37,823,023	1,041,530	174,876,138			
목 포 Mokpo	원 료 material	431,449	16,536,520	902,755	15,433,100	721,970	27,922,323	1,029,330	69,762,370	491,335	27,072,965	
	생 산 products	77,562	19,669,300	226,005	17,423,823	632,925	31,263,000	827,804	53,640,750	119,821	32,332,825	
여 수 Yeosu	원 료 material	2,180,163	139,351,340	22,500	527,400	363,338	42,249,486	152,449	74,204,540	342,812	49,923,890	519,880
	생 산 products	331,326	179,309,440	6,370	562,410	341,378	51,354,560	102,340	73,564,040	191,519	65,243,250	744,153
제 주 Jeju	원 료 material					917,100	30,965,000			30,000	110,000	2,631,631
	생 산 products					1,039,575	47,017,500			1,000	200,000	683,380
부 산 Pusan	원 료 material	2,415,600	224,123,000	4,340	4,414,000	105,525	12,262,000	4,071,000	111,453,000	23,150,433	1,226,116,700	3,231,779
	생 산 products	897,350	323,234,000	2,210	4,472,000	84,530	18,938,500	3,002,300	230,650,000	10,478,418	2,404,642,000	2,396,715
포 항 Pohang	원 료 material	6,805,523	284,305,040	3,000	350,000	23,060	12,078,700	191,220	9,950,000	6,283	64,200	4,197,451
	생 산 products	1,906,879	341,647,140	800	385,000	27,923	14,926,600	114,750	12,130,000	3,025	1,452,500	1,910,203

원	분															
	조 marine		식용해조제품 (食用海藻製品) Edible sea Weeds		비식용해조제품 (非食用海藻製品) Inedible sea Weeds		어유비 (魚油肥) Fertilizer (rotten fish)		기타식품 (其他食品) Other Provision		기타 (其他) Other		합계 (合計) Total		무계 (累計) Aggregate	
금액 Value	수량 Quantity	금액 Value	수량 Quantity	금액 Value	수량 Quantity	금액 Value	수량 Quantity	금액 Value	수량 Quantity	금액 Value	수량 Quantity	금액 Value	수량 Quantity	금액 Value	수량 Quantity	금액 Value
			88,200	7,634,000	96,790	1,838,418	12,711	355,908					8,780,744	788,332,876		
			22,800	7,988,000	33,309	9,718,970	4,237	3,360,000					4,351,272	969,638,170		
44,552,348					61,200	3,060,000							1,388,697	86,852,948		
60,031,930					20,400	3,060,000							472,820	110,270,530		
13,964,500					168,000	800,000							1,728,611	60,263,500		
46,660,980					11,360	1,480,000							616,644	109,418,900		
65,315,848	14,828	2,615,040	88,200	7,634,000	319,990	5,398,418	12,711	355,908					14,339,877	1,090,685,007		
115,447,710	3,630	2,734,000	22,800	7,988,000	68,069	14,258,970	4,237	3,360,000					7,423,189	1,413,281,160		

계

	3,630	431,500											6,301,648	391,492,049		
	863	820,400											4,277,885	472,820,965		
	830,490	131,781,688	184,500	2,880,000									5,267,392	523,124,186		
	88,429	160,345,000	22,015	3,285,000									3,324,954	620,095,412		
													1,907,676	247,598,129		
													1,622,382	252,533,532		
	5,461,918	1,014,363,540	579,790	31,988,900									9,688,947	1,203,142,528		
	600,855	1,131,789,300	94,642	40,458,550									2,679,317	1,351,621,080		
19,124,488	991,000	103,539,400	267,070	21,548,000									4,629,344	388,596,654		
25,903,314	147,355	120,623,900	162,700	26,791,000									2,134,220	473,771,804		
118,841,196	10,689,100	215,258,000	984,270	59,982,000									15,232,101	425,126,196		
305,774,035	1,768,420	230,797,400	160,106	66,176,500									3,674,481	649,964,435		
344,967,582	2,793,402	158,239,200	3,362,920	264,394,780	534,611	16,864,182	20,546	675,288					59,747,151	3,043,137,272		
645,633,000	386,525	236,541,000	978,170	281,293,000	187,861	50,829,442	7,023	5,565,000					18,421,979	4,214,489,942		
245,541,861	479,371	67,038,500	1,357,244	88,090,488	568,495	17,967,425				4,980	1,593,600		13,697,216	725,527,834		
464,962,628	69,460	119,563,880	382,206	108,119,012	185,728	19,517,725				3,984	1,593,600		4,604,871	1,084,314,085		

지 방 청 별 Species Branch office		본 일										
		소건품(素乾品) Dried marine products		염건품(鹽乾品) Salted and dried marine products		염산품(鹽辛品) Salted marine products		염장품(鹽藏品) Salt preserved marine products		저건품(煮乾品) Cooked marine products		총
		수 량 Quantity	금 액 Value	수 량 Quantity	금 액 Value	수 량 Quantity	금 액 Value	수 량 Quantity	금 액 Value	수 량 Quantity	금 액 Value	수 량 Quantity
목 호 Mukho	원 료 material	28,575,733	1,392,403,400	21,415	2,345,900	150,912	12,088,980	237,200	4,430,000	7,500	300,000	4,076,122
	생 산 products	6,232,251	1,710,813,450	6,341	3,297,000	101,612	16,453,760	165,800	6,140,000	1,875	463,750	2,783,030
합 계 Total	원 료 material	42,881,234	2,200,501,086	1,353,485	84,677,028	7,302,504	476,544,093	9,182,519	727,702,345	25,210,035	1,946,947,040	16,716,633
	생 산 products	11,002,089	2,732,840,903	584,127	93,827,129	7,092,575	526,943,412	6,824,172	830,046,250	11,166,862	2,527,664,835	8,124,431

4 2 9 3 년 1 1 월 분

인 천 Inchuen	원 료 material					140,200	12,613,320	7,034	1,632,000	8,250	163,500	
	생 산 products					136,072	12,783,340	6,710	1,677,700	825	175,000	
장 항 Janghang	원 료 material					53,000	6,420,000					
	생 산 products					53,000	7,494,000					
군 산 Kunsan	원 료 material											
	생 산 products											
목 포 Mokpo	원 료 material	36,144	5,500,020			174,474	7,145,700	38,484	13,316,415	38,054	6,613,100	
	생 산 products	10,856	5,851,120			166,872	7,951,200	70,429	14,798,500	11,427	7,274,300	
여 수 Yuesu	원 료 material	410,800	16,368,000					23,000	600,000	65,500	1,983,000	
	생 산 products	131,600	18,631,000					15,000	830,000	35,100	1,983,000	
제 주 Jeju	원 료 material							13,000	2,640,000			16,290
	생 산 products							5,200	2,640,000			2,568
부 산 Pusan	원 료 material	205,150	19,640,000			10,000	1,000,000	250,000	33,800,000	4,496,999	352,627,800	217,360
	생 산 products	53,750	25,440,000			500	50,000	200,000	44,380,000	1,880,845	468,914,000	155,250
포 항 Pohang	원 료 material					2,700	231,600					302,557
	생 산 products					796	231,600					119,987
목 호 Mukho	원 료 material	89,200	18,380,000	15,400	2,175,000							89,030
	생 산 products	22,440	20,472,000	5,160	2,492,000							50,100
합 계 Total	원 료 material	741,294	59,898,020	15,400	2,175,000	385,374	27,470,620	381,518	52,032,415	4,608,803	361,322,400	625,217
	생 산 products	218,646	70,394,120	5,160	2,492,000	362,241	28,570,140	298,339	64,328,200	1,928,297	478,347,300	327,875

(단위 Kg 환)

분

조 립 Canned marine products		식용해초제품(食用海藻製品) Edible sea weeds		비식용해초제품(非食用海藻製品) Inedible sea weeds		어 유 비(魚油肥) Fertilizer (rotten fish)		기타식료품(其他食料品) Other provisions		기 라 (其 他) Other		합 계 (合 計) Total		루 계 (累 計) Aggregate	
금 액 Value	수 량 Quantity	금 액 Value	수 량 Quantity	금 액 Value	수 량 Quantity	금 액 Value	수 량 Quantity	금 액 Value	수 량 Quantity	금 액 Value	수 량 Quantity	금 액 Value	수 량 Quantity	금 액 Value	
431,938,231	4,072,044	296,119,200	94,687	8,910,000	1,701,075	14,817,316						40,936,688	2,163,251,027		
871,610,520	661,770	339,455,900	27,045	12,020,000	164,297	27,118,660						10,166,021	2,987,378,040		
1,160,411,328	25,301,155	1,986,671,008	6,830,481	475,734,138	2,804,181	49,638,923	20,546	575,288	4,980	1,583,600		137,608,163	9,110,995,875		
2,313,943,497	3,738,677	2,339,936,780	1,826,884	518,142,062	537,888	97,465,827	7,023	5,565,000	3,964	1,583,600		50,905,760	12,106,989,295		

종 류 별 제 조 고 표 Processing by species in 1960.11 (단위 Kg 환) (Unit:Kg,HW)

												156,484	14,413,820		
												143,607	14,637,040		
	161,540	33,600,000										219,540	40,020,000		
	16,154	36,900,000										74,154	44,394,000		
												337,186	32,875,235		
												269,586	35,875,120		
												499,300	19,001,000		
												182,700	21,444,000		
												29,290	3,246,000		
606,000												7,768	4,315,080		
1,675,000												5,299,472	440,174,264		
30,429,000					99,780	2,112,060	20,193	565,404				2,330,986	594,537,620		
41,401,000					33,810	9,402,620	6,731	4,960,000				305,257	18,820,998		
18,829,398												120,782	24,426,485		
24,134,885												287,680	33,569,900		
11,064,900					94,000	1,960,000						92,500	38,800,880		
13,466,880					14,800	2,470,000									
60,629,298	161,540	33,600,000			195,780	4,062,060	20,193	565,404				7,133,119	671,821,217		
80,677,765	16,154	36,900,000			48,610	11,872,620	6,731	4,960,000				3,212,053	778,630,145		

종 류 별 Species		본										
		소 건 품(素乾品) Dried marine products		염건품 (塩乾品) Salted and dried marine products		염신품(塩辛品) Salted marine products		염장품(塩藏品) Salt preserved marine products		저건품 (煮乾品) Cooked marine products		등 Canned products
		수 량 Quantity	금 액 Value	수 량 Quantity	금 액 Value	수 량 Quantity	금 액 Value	수 량 Quantity	금 액 Value	수 량 Quantity	금 액 Value	수 량 Quantity
인 천 Incheon	원 료 material	1,768,121	75,270,124			2,620,764	172,434,890	861,730	116,119,870	1,182,887	41,627,735	
	생 산 products	683,872	89,828,226			2,579,619	227,518,577	785,179	118,457,022	371,839	51,033,780	
장 항 Janghang	원 료 material	558,610	47,877,000	175,000	28,875,000	2,251,872	161,140,520	1,518,120	155,660,000	7,000	1,330,000	
	생 산 products	172,833	53,706,520	65,125	32,321,500	2,251,872	184,107,392	784,370	186,456,000	490	1,862,000	
군 산 Kunsan	원 료 material	127,354	20,022,221	223,155	32,823,304	228,533	24,564,514	1,303,772	109,609,865			
	생 산 products	199,836	16,001,027	172,576	32,823,304	208,520	27,833,063	1,041,330	175,876,138			
목 포 Mokpo	원 료 material	467,593	22,036,350	803,135	15,436,100	966,444	35,138,023	1,117,814	83,098,785	529,389	33,686,065	
	생 산 products	88,418	25,820,220	326,005	17,455,325	799,799	32,216,200	898,233	83,449,250	130,951	39,608,655	
여 수 Yuesu	원 료 material	2,591,325	184,722,350	25,500	532,500	353,358	42,242,426	175,449	12,926,540	408,342	51,903,630	519,630
	생 산 products	932,896	187,820,440	6,570	122,500	341,378	41,362,340	125,519	14,224,040	226,619	57,228,250	344,153
제 주 Jeju	원 료 material					917,100	30,583,000	15,000	2,600,000	50,000	110,000	2,627,921
	생 산 products					1,053,575	47,017,500	5,200	2,600,000	1,000	200,000	630,948
부 산 Pusan	원 료 material	2,612,520	225,753,000	5,200	4,814,000	115,725	12,262,000	4,521,000	225,292,000	27,627,437	2,114,500	3,509,129
	생 산 products	912,820	324,021,000	2,810	4,472,000	88,050	15,988,200	2,202,500	225,000,000	12,589,330	2,873,536,000	2,551,965
포 항 Pohang	원 료 material	6,825,122	284,201,020	3,000	350,000	85,760	12,563,300	151,270	2,920,000	6,263	614,200	4,400,032
	생 산 products	1,606,879	321,021,140	200	335,000	28,521	12,523,200	114,720	12,120,000	3,025	1,443,600	2,030,150
목 호 Mukho	원 료 material	22,634,335	1,410,784,400	36,515	4,520,900	120,922	12,033,920	237,200	4,420,000	7,570	300,000	6,165,142
	생 산 products	6,254,631	1,731,281,450	11,501	5,120,000	101,612	16,455,720	165,900	6,140,000	1,875	463,720	2,835,130
합 계 Total	원 료 material	43,622,878	2,260,321,106	1,533,835	66,852,028	7,687,878	504,014,713	9,564,357	779,720,730	22,818,233	2,522,640	17,341,910
	생 산 products	11,220,733	2,803,251,023	586,287	96,379,129	7,454,816	624,513,562	7,122,511	824,312,450	13,095,159	3,032,672,000	3,372,366
4 2 9 3 년 1 2 월 분												
인 천 Incheon	원 료 material			60	2,500	247,000	20,000,000		113,000			
	생 산 products			20	3,000	241,660	20,194,490		125,000			
장 항 Janghang	원 료 material					5,000	1,200,000					
	생 산 products					5,000	1,500,000					

계

(단위 Kg 환)

월

분

조 품 marine	식용해조제품(食用海藻製品) Edible sea Weeds		비식용해조제품(非食用海藻製品) Inedible sea Weeds		어 유 비(魚油肥) Fertilizer (rotten fish)		기타식료품(其他食料品) Other provisions		기타 (其他) Other		합 계 (合計) Total		루 계 (累計) Aggregate	
	수 량 Quantity	금 액 Value	수 량 Quantity	금 액 Value	수 량 Quantity	금 액 Value	수 량 Quantity	금 액 Value	수 량 Quantity	금 액 Value	수 량 Quantity	금 액 Value	수 량 Quantity	금 액 Value
	3,830	45,500									6,457,132	405,905,869		
	863	820,400									4,421,172	497,458,005		
	992,030	165,381,686	184,500	2,880,000							5,486,932	563,144,186		
	101,583	197,245,000	22,015	3,285,000							3,399,108	664,489,412		
											1,937,676	247,598,129		
											1,622,352	252,533,532		
	5,481,918	1,014,363,540	579,790	31,958,900							10,026,103	1,235,717,763		
	600,855	1,131,789,300	94,642	40,458,550							2,938,903	1,387,496,200		
19,124,488	991,000	103,539,400	267,070	21,548,000							5,328,644	407,597,654		
25,903,314	147,355	120,623,800	162,700	26,791,000							2,316,920	495,215,804		
119,447,196	10,689,100	215,258,000	984,270	59,932,000							15,261,381	428,372,196		
307,449,035	1,768,420	230,797,400	180,106	66,175,500							3,682,249	654,279,435		
375,396,552	2,733,402	153,239,200	3,362,920	264,394,750	654,391	18,966,242	40,739	1,140,622			45,046,623	3,483,511,836		
687,094,000	336,525	234,541,000	978,170	281,293,000	241,671	60,232,062	13,754	10,515,000			20,752,965	4,809,027,662		
264,071,259	429,571	67,038,500	1,357,244	86,090,488	563,496	17,967,425			4,980	1,593,600	14,002,473	744,348,832		
489,097,513	69,460	119,563,880	332,206	108,119,012	103,228	19,517,725			3,984	1,593,600	4,725,623	1,108,740,570		
443,001,131	4,072,044	296,019,200	24,687	8,910,000	1,295,076	16,787,316					41,224,308	2,196,620,927		
885,077,400	681,770	339,455,900	27,045	12,020,000	179,097	29,588,660					10,258,821	3,026,278,920		
1,221,040,628	25,462,696	2,020,271,006	6,830,481	475,734,138	2,997,961	83,700,983	40,739	1,140,622	4,980	1,593,600	144,741,282	9,712,817,092		
2,394,621,262	3,754,831	2,376,836,780	1,824,884	538,142,062	596,496	109,338,447	13,754	10,515,000	3,984	1,593,600	52,317,813	12,665,519,440		

종 류 별 제 조 고 표 (Processing by species in 1960) (단위 : Kg, 환) (Unit: Kg, HW)

											242,553	20,185,500		
											242,070	20,322,450		
	197,700	39,470,500									202,700	40,670,500		
	19,770	49,355,000									24,770	51,155,000		

(단위 K g 환)

조 marine	식용해조제품食用海藻製品 (Edible sea Weeds)		비식용해조제품非食用海藻製品 (Inedible sea Weeds)		어유비 (魚油肥) Fertilizer (rotten fish)		기타식품 (其他食料品) Other provisions		기타 (其他) Other		합계 (合計) Total		루계 (累計) Aggregate		
	금액 Value	수량 Quantity	금액 Value	수량 Quantity	금액 Value	수량 Quantity	금액 Value	수량 Quantity	금액 Value	수량 Quantity	금액 Value	수량 Quantity	금액 Value	수량 Quantity	금액 Value
		759,650	151,930,000									539,672	1,020,050,070		
		75,985	227,895,000									.129,142	259,424,530		
		972,500	63,000,000									3,987,500	168,918,000		
		97,200	63,000,000									551,200	174,882,000		
2,133,800												172,510	2,533,800		
1,417,400												.9,500	2,267,400		
12,083,921	750	600,000			37,156	828,152	13,770	385,560				1,237,835	124,246,133		
15,856,875	75	640,000			12,284	5,201,512	4,590	3,825,000				632,254	157,718,587		
1,823,725												404,907	11,188,725		
4,899,200												225,185	20,082,200		
12,863,000					364,500	7,470,500						2,335,522	195,656,401		
15,725,378					60,700	11,370,000						676,612	226,578,426		
28,919,446	1,930,600	255,000,500			401,655	8,298,682	13,770	385,560				9,425,505	725,469,121		
37,898,851	193,010	340,890,000			72,984	16,471,512	4,590	3,825,000				2,521,035	892,712,593		
계															
	3,630	431,500										6,699,635	426,091,369		
	863	820,400										4,635,242	507,780,455		
	1,189,730	204,822,166	184,500	2,890,000								5,689,632	603,614,686		
	121,383	246,600,000	22,015	3,285,000								3,423,878	715,644,412		
												1,907,676	247,598,129		
												1,622,332	262,833,832		
	6,221,563	1,166,293,540	579,790	31,953,900								10,866,775	1,397,767,833		
	676,820	1,359,684,300	94,642	40,453,550								3,068,045	1,626,922,730		

지 방 청 별 Branch office		종 류 별 Species		본										
				소건품 (素乾品) Dried marine products		염건품 (塩乾品) Salted and dried marine products		염신품 (塩辛品) Salted marine products		염장품 (塩藏品) Salt preserved marine products		저건품 (煮乾品) Cooked marine products		통 Canned products
				수 Quantity	금 Value	수 Quantity	금 Value	수 Quantity	금 Value	수 Quantity	금 Value	수 Quantity	금 Value	수 Quantity
여 수 Yuesu	원료 material	2,970,285	172,413,350	22,800	562,500	7,263,338	130,241,486	201,449	14,179,540	408,342	51,906,890	519,680		
	생산 products	1,100,998	207,131,440	4,370	562,500	671,378	142,810,360	141,349	15,449,040	226,619	67,826,250	344,133		
계 주 Jeju	원료 material					917,100	30,965,000	13,000	2,640,000	197,000	830,000	2,683,731		
	생산 products					1,053,578	47,017,500	5,300	2,640,000	9,800	1,080,000	692,248		
부 산 Pusan	원료 material	2,846,220	261,835,000	20,260	5,614,000	113,525	13,262,600	4,411,000	243,783,000	28,431,077	2,250,963,000	3,379,248		
	생산 products	1,007,820	378,416,000	3,860	5,222,000	85,080	15,988,500	3,276,300	307,210,000	12,793,230	2,959,711,200	2,602,050		
포 항 Pohang	원료 material	6,979,382	290,770,040	3,000	320,000	234,810	14,618,300	181,250	9,980,000	11,633	1,264,200	4,789,295		
	생산 products	1,971,829	351,335,140	900	382,000	147,281	19,503,200	114,780	12,130,000	5,725	2,668,800	2,069,245		
북 호 Mukho	원료 material	30,404,541	1,571,687,841	144,618	17,387,200	160,487	13,866,140	237,200	4,430,000	7,500	300,000	6,279,017		
	생산 products	6,784,640	1,913,481,300	80,701	21,149,000	108,367	18,780,980	163,800	6,140,000	1,875	468,780	2,905,150		
합 계 Total	원료 material	44,168,687	2,465,336,897	481,945	101,220,828	10,703,173	617,103,873	9,739,945	805,680,180	30,779,184	2,382,859,240	17,610,971		
	생산 products	11,984,926	3,041,484,473	626,237	112,432,129	8,165,871	744,595,202	7,261,124	928,036,780	13,541,201	3,124,530,965	3,412,846		

원

분

조 품 marine	식용해초제품(食用海藻製品) Edible sea Weeds		비식용해초제품 (非食用海藻製品) Inedible sea Weeds		어유비(魚油肥) Fertilizer (rotten fish)		기타식료품(其他食料品) Other provisions		기 타 (其 他) Other		합 계 (合 計) Total		루 계 (累 計) Aggregate	
	수 량 Quantity	금 액 Value	수 량 Quantity	금 액 Value	수 량 Quantity	금 액 Value	수 량 Quantity	금 액 Value	수 량 Quantity	금 액 Value	수 량 Quantity	금 액 Value	수 량 Quantity	금 액 Value
19,124,488	1,983,500	166,539,400	267,070	21,548,000							9,316,144	576,515,654		
25,903,314	244,555	183,623,900	162,700	26,791,000							2,898,120	670,097,804		
121,580,996	10,669,100	215,253,000	984,270	89,952,000							15,434,201	430,925,996		
308,866,435	1,764,420	230,797,400	160,106	66,175,800							3,662,049	656,546,835		
387,480,473	2,794,152	188,839,200	3,362,920	264,394,750	671,527	19,794,394	54,809	1,526,252			46,284,458	3,607,587,669		
702,940,875	384,600	237,181,000	978,170	221,293,000	233,965	65,433,574	18,344	14,340,000			21,385,219	4,966,746,149		
265,894,984	479,571	67,038,500	1,357,244	86,090,488	568,495	17,967,425			4,980	1,523,600	14,409,380	758,537,587		
493,996,713	69,460	119,565,880	382,208	108,119,012	185,728	19,517,725			3,984	1,523,600	4,980,808	1,128,802,770		
455,869,131	4,072,044	296,019,200	94,687	8,810,000	2,159,875	24,257,816					43,559,836	2,392,477,328		
900,802,776	681,770	339,455,900	27,045	12,020,000	239,797	40,858,660					10,935,135	3,263,157,346		
1,249,960,072	27,323,295	2,275,271,506	6,830,481	475,734,138	3,399,617	61,999,635	54,809	1,526,252	4,980	1,623,600	164,166,787	10,438,286,221		
2,432,520,113	3,947,812	2,717,726,780	1,826,884	358,142,016	669,480	125,809,989	18,344	14,340,000	3,984	1,523,600	56,638,848	13,776,232,033		

여백

여백

여백

五、 4 2 9 3 年 地方庁別 月別 製造高表
(PROCESSING BY BRANCH OFFICE, MONTH AND SPECIES IN 1960)

종류 별 번호 Kind No.	어 명 Species	지방청별 Branch Office		Inchuen		Janghaug		Kunsan		Mokpo		Yuesu		Jeju	
		수	금	수	금	수	금	수	금	수	금	수	금	수	금
		량	액	량	액	량	액	량	액	량	액	량	액	량	액
Quantity	Value	Quantity	Value	Quantity	Value	Quantity	Value	Quantity	Value	Quantity	Value	Quantity	Value	Quantity	Value
1 소 건 품 (業 乾 品)	1	갈치	Hair tail					5,914	251,090	10,577	3,787,200				
	2	오징어	Common squid												
	3	멸치	Anchovy							6,324	2,077,000	5,625	2,100,000		
	4	가오리	Whip ray							16	4,000				
	5	상어	Sharks	9,510	2,236,000	750	702,000								
	6	조기	Yellow croaker					84,784	9,135,103	11,374	7,075,720				
	7	군어(낙지)	Octopus			1,435	1,855,600			3,899	2,833,400	24,131	2,503,000		
	8	홍어	Skat	4,682	1,951,180			1,800	45,000						
	9	명태	Alaska pollack												
	10	복장어	Puffer			21,800	7,329,000								
	11	양미	Sand lance			213	72,420								
	12	실치	Sil-chi	12,942	6,839,476	73,000	25,322,500								
	13	가자미	Flat fish												
	14	반지라	Short necked-slam			1,285	864,000								
	15	장어	eel							14	2,800				
	16	서대	Tongue fish					107,698	6,539,834						
	17	새우	Shrimp	542,100	63,981,570	20,160	2,868,000			61,205	12,824,700	2,900	517,000		
	18	대구	Cod												
	19	굴	Oyster									85,500	7,800,000		
	기타	Other	114,458	15,121,000	51,200	17,435,000					982,810	194,206,140			
	소계	sub total	603,672	89,822,226	172,853	55,706,520	199,896	16,001,027	229,755	28,584,620	1,100,993	207,131,440			
2 염 건 품	1	조기	Yellow croaker			52,850	28,758,000	131,891	26,332,374	229,755	14,168,225				
	2	민어	Yellow tail			523	331,500								
	3	서대	Tongue fish			12,750	5,742,000	10,150	1,706,650	4	1,100				
	4	해삼	Sea cucumber												
	5	양태	Flat head					6,100	1,912,500						
	6	강달이	Kang dari					19,769	925,600						

계 조 고 표

(Processing by Branch office and species in 1960)

(단 위 : Kg, 圓) (Unit:Kg, HW)

Pusan		Pohang		Mukho								합 계 Total	
수 량 Quantity	금 액 Value	수 량 Quantity	금 액 Value	수 량 Quantity	금 액 Value	수 량 Quantity	금 액 Value	수 량 Quantity	금 액 Value	수 량 Quantity	금 액 Value	수 량 Quantity	금 액 Value
254,025	88,982,000	74,742	9,474,810									345,268	102,415,100
		1,151,112	145,553,600	5,547,535	1,305,686,500							6,698,697	1,451,240,100
512,606	175,766,500	67,895	10,475,000	97,782	25,822,000							680,281	211,240,500
												16	4,000
200	120,000	1,970	629,300									12,430	3,697,300
												96,158	16,210,823
235,300	110,107,500											264,755	117,302,500
												6,162	1,950,180
		642,159	175,564,230	1,069,200	375,509,800							1,711,359	751,074,030
												21,800	7,529,000
		24,400	5,730,000	39,093	6,463,000							63,706	12,265,420
												85,942	32,121,976
		210	155,000									210	160,000
												1,285	864,000
		9,041	3,753,200									9,055	3,753,000
												107,698	6,569,814
5,800	3,500,000											626,385	80,191,240
												5,800	3,500,000
												85,800	7,897,000
												1,151,498	226,762,440
1,007,930	378,416,000	1,971,529	351,335,140	6,783,640	1,913,481,300							11,983,925	3,041,494,473
												414,496	69,253,539
												825	371,500
												22,804	7,449,750
3,560	5,222,000											3,560	6,272,000
												6,100	1,912,370
												19,789	1,925,660

종류 별 (Kind)	번 호 (No)	지 방 청 별 Branch office		Inchuen		Janghang		Kunsan		Mokpo		Yuesu		Jeju	
		어 명 (Species)	수 량 (Quantity)	금 액 (Value)	수 량 (Quantity)	금 액 (Value)	수 량 (Quantity)	금 액 (Value)	수 량 (Quantity)	금 액 (Value)	수 량 (Quantity)	금 액 (Value)	수 량 (Quantity)	금 액 (Value)	
															명
(塩 乾 品)	7	대 새	구 Coa												
	8	진	우 Shrimp								6,370	562,500			
	9	갯	어 Hickory shad							40	12,600				
	10	기	어					3,500	1,839,300	96,200	3,272,000				
		소	계 Sub total	20	3,000			1,165	107,020	6	1,200				
					68,125	34,831,500	172,576	32,823,304	326,005	17,455,825	6,370	562,500			
염 심 품 (塩 辛 品)	1	해	참 창 sea cucumber guts									2,738	3,352,160		
	2	명	란 Pollack roe												
	3	반	지 락 Short necked-clam	51,400	8,825,566	124,000	18,393,000								
	4	새	우 Shrimp	2,767,259	238,182,441	1,999,772	136,638,952	124,012	19,509,571	167,645	12,255,000				
	5	멸	치 Anchovy							628,390	26,799,300	338,550	48,002,200	1,058,575	47,017,500
	6	성	제 (운단) sea-urchin												
	7	굴	(어리굴) Oyster			128,900	30,691,440					330,000	81,456,000		
	8	오	징 어 Cuttle fish												
	9	조	개	2,820	505,000										
	10	강	달 어 Kang dari					80,835	8,064,197	3,584	150,900				
		기	라 Other			4,000	130,000	3,703	259,295	200	11,000				
		소	계 Sub total	2,821,179	247,513,027	2,256,672	185,903,392	208,510	27,833,063	799,799	39,216,200	671,378	142,810,360	1,058,575	47,017,500
염 장 품 (塩 藏 品)	1	새	우 Shrimp	29,952	921,880					90,810	2,668,000				
	2	갈	치 Hair tail	240,335	36,558,850	465,600	114,780,000	477,822	75,905,444	187,103	26,907,300	53,200	4,293,000		
	3	병	어 Pomfret					85,867	19,090,005	47,183	6,893,100	4,000	500,000		
	4	고	등 어 Meckerel	1,550	324,000							9,534	2,240,800	4,000	2,100,000
	5	견	곶 어 (매가리) Horse meckerel	4,976	5,310,450			11,734	2,241,721	74,946	8,277,000	11,957	1,843,240	1,200	540,000
	6	꽂	치 Saury pike												
	7	조	기 Yellow croaker	204,040	42,294,740	70,000	34,978,000	428,778	75,540,548	441,614	32,723,150	25,658	4,572,000		
	8	상	어 Sharks	4,550	773,500										
	9	황	어 Yellow tail												

청 별 제 조 고 표

(Processing by Branch office and species in 1960

(단위: KG, 환) (Unit:Kg, HW)

Pusan		Mokpo		Mukho								합 계 Total	
수 량 Quantity	금 액 Value	수 량 Quantity	금 액 Value	수 량 Quantity	금 액 Value	수 량 Quantity	금 액 Value	수 량 Quantity	금 액 Value	수 량 Quantity	금 액 Value	수 량 Quantity	금 액 Value
				80,701	21,149,000							80,701	21,149,000
		800	385,000									6,370	562,500
												940	397,600
												99,700	5,111,300
												1,192	111,920
3,580	5,222,000	900	385,000	80,701	21,149,000							626,257	112,432,129
15,500	4,450,000											18,298	7,822,150
				16,793	5,499,400							16,793	5,499,400
												175,400	27,228,586
												5,063,688	406,655,962
50,000	5,600,000	123,155	5,154,600									2,198,760	132,575,600
13,200	2,003,500	24,126	14,348,600	15,325	7,380,000							82,651	23,732,100
6,380	3,935,000			45,000	3,450,000							465,280	128,082,440
												45,000	3,450,000
												2,520	705,000
												64,399	8,215,007
												39,142	2,801,865
85,080	15,988,500	147,281	19,803,200	31,239	2,451,560							8,156,871	724,569,202
				108,367	18,780,960								
												120,762	3,529,882
												1,496,810	263,034,594
		72,780	4,650,000									137,050	36,483,105
												48,084	13,484,600
32,000	8,580,000			1,000	240,000							1,453,413	232,652,411
1,353,600	214,440,000											1,741,000	25,300,000
1,725,000	24,000,000			16,000	1,300,000							1,307,790	257,198,432
137,500	47,090,000											4,560	773,600
		42,000	7,480,000	4,500	720,000							46,800	1,100,000

종류 Kind	번호 No.	어 Species	Incheon		Janghang		Kunsan		Mokpo		Yosu		Jeju	
			수량 Quantity	금액 Value	수량 Quantity	금액 Value	수량 Quantity	금액 Value	수량 Quantity	금액 Value	수량 Quantity	금액 Value	수량 Quantity	금액 Value
5	10	강 달 이 Kang dari	83,070	7,158,000	247,400	35,198,000	28,184	1,848,337	69,500	11,764,000	37,000	2,000,000		
	11								34,000	11,320,000				
	12	기 타 Other	217,196	25,240,602	1,370	1,500,000	8,945	1,250,083						
	계 Sub total		785,669	118,582,022	784,370	186,456,000	1,041,330	175,876,138	945,356	100,552,550	141,349	15,449,040	5,200	2,640,000
	저	1	전 복 Abalone											
진	2	해 삼 Abalone			490	1,862,000					823	3,780,150		
품	3	양 미 리 Sand lance	364,000	47,314,000										
(煮 乾 品)	4	새 우 Shrimp	6,354	2,421,780							3,550	3,550,000		
	5	용 합 (합 자) Sea mussel							1,776	987,570	4,057	2,745,000	9,500	1,050,000
	6	멸 치 Anchovy							119,656	51,227,960	218,189	57,751,100		
	7	새 우 (중 화) Shrim(medium)	825	175,000										
	8	대 화 Shrimp(Large)							9,741	8,687,455				
	9	고 너 리 Ko-no-ri									800	117,500		
	계 Sub total		660	1,122,000										
	소	371,839	51,033,780	490	1,862,000			132,013	40,970,485	226,619	87,826,250	9,500	1,050,000	
6 등 조 림 및 병 조 림	1	소 라 고 등 Common spiny-whell											129,300	97,393,755
	2	계 Crab												
	3	전 복 Abalone											35,429	94,798,680
	4	공 치 Saury pike												
	5	고 등 어 Meckerel									90,432	11,484,864	66,640	15,976,000
	6	전 생 이 Horse meckerel									253,721	14,418,450	460,879	100,698,000
	7	다 량 어 Blue pin tuna												
	8	생 선 목 (어 단) Fish selly												
	9	어 육 보 이 루												
소	344,153	25,903,314										692,248	308,886,435	
7기라 식료품	1	상 이 지 비 미												

이 종 별 제 조 고 표

(Processing by Branch office and species in 1960

(단위: Kg, 환) (Unit: Kg, HW)

pusan		Pohang		Mukho								합 Total 계	
수 량 Quantity	금 액 Value	수 량 Quantity	금 액 Value	수 량 Quantity	금 액 Value	수 량 Quantity	금 액 Value	수 량 Quantity	금 액 Value	수 량 Quantity	금 액 Value	수 량 Quantity	금 액 Value
												465,154	57,968,337
28,200	13,100,000			144,000	3,880,000							62,200	24,420,000
												144,000	3,880,000
												227,511	27,990,685
3,276,300	307,210,000	114,750	12,130,000	165,500	6,140,000							7,280,124	925,036,750
500	400,000											500	400,000
				1,875	468,750							1,313	5,642,150
		55	38,500									365,875	47,782,750
2,000	280,000											9,959	6,010,280
2,790,730	2,958,051,200	5,870	2,620,000									17,333	5,022,570
												13,134,285	3,049,650,260
												825	176,000
												9,741	8,687,455
												800	117,500
												660	1,122,000
12,793,230	2,958,711,200	5,725	2,683,500	1,875	468,750							13,541,291	3,124,580,965
		11,012	2,343,343									140,312	99,737,098
		13,400	4,900,000	36,905	53,575,440							50,305	58,475,440
		327,233	187,827,835	118,070	33,950,976							35,429	94,798,680
		64,060	22,373,120									445,303	201,778,811
2,583,300	695,450,975	768,140	188,564,156	395,685	131,707,470							221,132	49,833,984
		82,080	23,418,720	58,170	15,636,090							4,461,725	1,130,838,951
18,750	7,500,000			2,296,320	665,932,800							140,280	39,054,810
		803,310	84,569,539									2,315,070	673,432,800
2,602,050	702,950,875	2,069,245	493,996,713	2,905,150	900,802,776							803,310	84,569,539
												8,612,846	2,432,520,113
18,344	14,340,000											18,344	14,340,000

종류 Kind	번호 No	이 명 Species	Inchuen		Janghang		Kunsan		Mokpo		Yuesu		Jeju	
			수량 Quantity	금액 Value	수량 Quantity	금액 Value	수량 Quantity	금액 Value	수량 Quantity	금액 Value	수량 Quantity	금액 Value	수량 Quantity	금액 Value
		소 계 Sub total												
8 식 용 해 조 품	1	김 Laver	113	70,400	100,694	226,200,000			565,747	1,286,171,000	156,500	150,600,000	480	245,000
	2	한 퉁 Agar-Agar												
	3	말 Horsetail tang									13,400	937,000	330,200	7,477,500
	4	뚫 Dried fusiforme							83,240	9,832,500	28,960	1,700,000	997,000	51,332,400
	5	미역 Mee-yuk	750	750,000	10,980	8,455,000			20,728	15,763,800	23,905	22,090,000	462,100	170,390,000
	6	과래 Dried green laver			7,570	6,835,000			2,790	5,704,000	21,800	8,226,900		
	7	다시마 Kelp (Tangle)												
	8	청각 Chueng-kak											6,640	1,352,500
	9	들길 Rock laver			2,109	5,110,000			4,315	42,213,000				
		소 계 Sub total	863	820,400	121,363	246,600,000			676,820	1,359,684,300	244,555	183,623,900	1,766,420	230,797,400
9 비 식 용 해 조 제 품	1	뜯세모가사리											6,300	1,155,000
	2	뜯볼등볼가사리											15,000	625,000
	3	세모뜯가사리			12,000	1,150,000			13,220	3,870,000	3,600	1,200,000		
	4	볼등뜯가사리			6,000	610,000			5,795	3,357,000	56,000	1,300,000		
	5	앵초 (전도박) Irish-moss							9,955	3,083,750			14,560	2,977,500
	6	은행초 (먹도박) Muek-do-bak							9,005	2,786,750			18,522	4,357,700
	7	우무가사리 (天草) Jelly weed			4,015	1,525,000			55,782	27,060,300	103,100	24,291,000	92,280	52,871,900
	8	비단뜯 (금초) silk fabric							600	30,000			7,380	2,160,000
	9	꼬시래기 Kko-si-re-ki							285	270,750			264	28,400
		기 타 Other										6,000	2,000,000	
		소 계 Sub total			22,015	3,285,000			94,642	40,458,550	162,700	26,791,000	160,106	66,175,500
10 어 유 비 (魚 油 肥)	1	고래기름 Whale kod-liver oil												
	2	상어간유 Sharks kod-liver oil												
	3	명태간유 Alaska pollack kod-liver oil												
	4	물치간유												
	5	전갱이 어유 Horse mackerel kod-liver oil												

어 종 별 제 조 고 표 (Processing by Branch office and species in 1960 (단위: Kg, 환) (Unit: Kg, HW)

Pusan		Pohang		Mukho								합 계 Total	
수량 Quantity	금액 Value	수량 Quantity	금액 Value	수량 Quantity	금액 Value	수량 Quantity	금액 Value	수량 Quantity	금액 Value	수량 Quantity	금액 Value	수량 Quantity	금액 Value
18,344	14,340,000											18,344	14,340,000
85,882	112,420,000	602	429,500									910,018	1,776,135,900
7,750	6,000,000											7,750	6,000,000
92,000	10,654,000											435,600	19,068,500
12,500	1,125,000											1,091,690	63,989,900
156,533	105,372,000	68,808	118,969,380	681,870	339,432,900							1,425,474	781,223,080
1,710	420,000											33,870	21,255,900
				100	23,000							100	23,000
30,225	1,190,000	50	165,000									36,865	2,542,500
386,800	237,181,000	69,460	119,563,880	681,770	339,455,900							6,474	47,488,000
												3,947,841	2,717,726,780
												6,300	1,155,000
11,000	1,100,000											26,000	1,725,000
17,200	864,000											46,020	7,074,000
66,900	1,711,000											134,695	6,978,000
43,820	8,201,000	1,560	248,000									69,695	14,510,250
443,150	130,540,000	229,651	50,575,542	6,805	1,060,000							707,133	189,319,992
303,600	127,926,000	150,995	57,295,470	20,240	10,960,000							730,012	301,929,670
48,300	6,131,000											56,280	8,321,000
												549	299,150
44,200	4,830,000											50,200	6,830,000
978,170	281,293,000	382,206	108,119,012	27,045	12,020,000							1,826,884	538,142,062
93,890	25,762,000			200	30,000							93,890	25,792,000
51,892	20,630,000											51,892	20,630,000
		22,020	3,416,000	143,960	31,533,160							165,980	34,949,160
2,100	435,000			95,637	9,295,500							97,737	9,730,500
69,732	14,979,000	2,120	265,000									71,852	15,144,000

종류 번호 Kind No	어 명 Species	Incnuen		Janghang		Kunsan		Mokpo		Yuesu		Jeju	
		수량 Quantity	금액 Value	수량 Quantity	금액 Value	수량 Quantity	금액 Value	수량 Quantity	금액 Value	수량 Quantity	금액 Value	수량 Quantity	금액 Value
11 기 라	6 고래유·비 Whale cod-liver oil												
	기 타 Other												
	소 계 Sub total												
	1 성 계 Sea-urchin												
	소 계 Sub total												
합 계 Grand total		4,663,242	507,780,455	3,423,878	715,644,412	1,622,352	252,533,532	3,068,044	1,626,922,730	2,898,120	670,097,804	3,692,049	656,546,835

4 2 9 3 년 인 천 지 방 월 별

		1 January 월	2 February 월	3 March 월	4 April 월	5 May 월	6 June 월
소 건 품 (素 乾 品)	1 상 어 Sharks						750 12,000
	2 홍 어 Sting ray						662 450,180
	3 실 치 Sil tchi				1,644 881,900	9,563 5,044,922	1,735 612,654
	4 새 우 Shrimp					209,820 24,356,600	182,280 22,343,500
	5 강 달 어 Kang dari					32,970 4,192,600	
기 타 Other						29,310 4,044,700	
소 계 Sub total				1,644 881,900	252,353 33,594,122	214,737 27,463,034	
염 건 품 (塩 乾 品)	기 타 Other						
	소 계 Sub total						
	1 반 지 락 Short necked-clam		750 100,000	5,650 870,000	12,375 1,920,000	15,180 3,095,000	10,695 1,740,586
염 신 품 (塩 辛 品)	2 새 우 Shrimp	7,290 783,900	96,100 3,864,000		263,960 10,989,100	176,078 8,536,610	78,280 2,747,160
	3 조 개 Yellow croaker					2,520 505,000	
	소 계 Sub total	7,290 783,900	96,850 3,964,000	5,650 870,000	276,355 12,909,100	193,778 12,136,610	88,975 4,487,746
염 장 품 (塩 藏 品)	1 새 우 Shrimp				29,952 921,880		
	2 갈 치 Hair tail	120 36,000				2,900 622,100	25,950 5,508,000
	3 고 등 어 Mackerel						
	4 전 경 어 Horse mackerel						

Pusan		Pohang		Mukho								합 Total		계
수량 Quantity	금액 Value	수량 Quantity	금액 Value	수량 Quantity	금액 Value	수량 Quantity	금액 Value	수량 Quantity	금액 Value	수량 Quantity	금액 Value	수량 Quantity	금액 Value	
12,559	277,574											12,559	277,574	
3,982	3,450,000	161,588	15,830,725									165,570	19,286,725	
233,955	65,433,574	185,728	19,517,725	239,797	40,858,660							659,480	125,809,959	
		3,984	1,593,600									3,984	1,593,600	
		3,984	1,593,600									3,984	1,593,600	
21,305,219	4,966,746,149	4,950,808	1,128,802,770	10,934,135	3253,157,316							55,637,847	13,778,232,033	

어 종 별 제 조 고 표 (Processing by Inchuen branch office, month and species in 1960) (단위: Kg. 환) (Unit: Kg, HW)

7 July 월	8 August 월	9 September 월	10 October 월	11 November 월	12 December 월	합 Total	계
	560	221,000	500	200,000	7,700	1,800,000	
					4,000	1,500,000	
150,000	17,231,470						9,510
							2,236,000
							4,662
							1,950,180
							12,942
							6,539,476
32,160	4,238,000	12,510	1,626,300	6,160	800,800		542,100
							63,981,570
							83,800
							10,907,700
							30,658
							4,213,300
182,180	21,569,470	13,070	1,850,300	8,008	1,169,400		11,700
							3,300,000
							683,672
							89,828,226
							20
							3,000
							20
							3,000
							51,400
							8,825,586
761,000	76,382,200	403,300	51,610,700	278,900	21,393,250	324,699	28,897,731
						136,072	12,783,340
							241,560
							20,194,450
							2,767,259
							238,182,441
							2,520
							505,000
761,000	76,382,200	403,300	51,610,700	283,400	22,193,250	326,949	29,197,731
						136,072	12,783,340
							241,560
							20,194,450
							2,821,179
							247,513,027
							29,952
							921,880
54,675	5,645,850	59,535	11,765,000	67,350	7,248,350	23,025	3,954,450
							6,290
							1,634,100
							490
							125,000
							240,335
							36,568,850
							1,550
							324,000
3,295	4,995,000	1,516	281,350	165	30,400		
							4,576
							5,310,450

종류 별 호 No	어 명 Species	월 By month											
		1 January 월		2 February 월		3 March 월		4 April 월		5 May 월		6 June 월	
		수량 Quantity	금액 Value	수량 Quantity	금액 Value	수량 Quantity	금액 Value	수량 Quantity	금액 Value	수량 Quantity	금액 Value	수량 Quantity	금액 Value
자 건 품 (煮 乾 品)	5 조 기 Yellow croaker	120	30,000	1,000	275,300					58,730	12,742,150	59,790	13,268,200
	6 상 어 Sharks												
	7 강 달 이 Kang dari 기 타 Other									38,631	1,401,152	20,285	2,255,000
	소 계 Sub total	240	68,000	1,000	275,300			28,952	921,880	100,261	14,765,402	106,025	21,031,200
식 해 조 용 품	1 양 리 리 Sand lance											364,000	47,314,000
	2 새 우 Shrimp					72	66,000	716	609,900	5,566	1,745,880		
	3 중 하 (새우) Shrimp (medium)											660	1,122,000
	기 타 Other												
소 계 Sub total					72	66,000	716	609,900	6,226	2,867,880	364,000	47,314,000	
합	1 김 Laver									113	70,400		
	2 미 역 Mee-yuk												
	소 계 Sub total									113	70,400		
합	계 Grand total	7,530	849,900	97,860	4,239,300	5,722	936,000	308,780	15,393,180	552,618	63,364,014	773,737	100,295,980

4 2 9 3 년 장 항 지 방 월 별

소 건 품 (素 乾 品)	1 상 어 Sharks											750	702,000
	2 문 어 (낙지) Octopus												
	3 북 장 어 Puffers							9,800	1,449,000	12,000	5,880,000		
	4 양 리 리 Sand lance												
	5 실 치 Sil tchi							28,000	4,600,000	18,750	10,062,500	26,250	10,920,000
	6 반 지 닥 Shell fish												
	7 새 우 Shrimp										14,400	460,000	5,780
기 타 Other							18,200	2,990,000	21,000	7,245,000	15,000	7,200,000	
소 계 Sub total							56,000	9,039,000	66,150	23,647,500	47,780	21,230,000	

7 July 월		8 August 월		9 September 월		10 October 월		11 November 월		12 December 월		합 계 Total	
수량 Quantity	금액 Value	수량 Quantity	금액 Value	수량 Quantity	금액 Value	수량 Quantity	금액 Value	수량 Quantity	금액 Value	수량 Quantity	금액 Value	수량 Quantity	금액 Value
25,520	4,628,500	30,195	6,248,000	20,730	3,804,500	7,955	1,500,000					204,040	42,294,740
				2,100	357,000	2,450	416,500					4,550	773,500
38,950	2,952,500	31,500	3,307,500	10,800	578,000	1,820	320,000					83,070	7,158,000
83,235	9,585,500	53,250	8,106,850	21,375	3,848,500			420	43,600			217,196	25,240,602
205,675	27,807,350	176,871	29,888,700	122,970	15,778,540	35,475	6,244,950	6,710	1,877,700	490	125,000	785,669	118,582,022
												364,000	47,314,000
												6,354	2,421,780
								825	176,000			825	176,000
								825	176,000			660	1,122,000
												371,839	51,033,780
												113	70,400
		750	750,000									750	750,000
		750	750,000									863	820,400
1,148,835	125,759,080	593,991	84,099,700	414,378	39,141,190	374,124	38,742,681	143,807	14,637,040	242,070	20,322,450	4,833,242	507,780,455

어 종 별 제 조 고 표 (Processing by Janghang branch office, month and species in 1960 (단위: Kg, 환) (Unit: Kg, HW)

				550	677,600	875	1,176,000					750	702,000
												1,425	1,853,600
												21,600	7,329,000
		213	72,420									213	72,420
												73,000	25,582,500
		675	324,000	610	540,000							1,285	864,000
												20,180	2,868,000
												54,200	17,425,000
		888	396,420	1,180	1,217,600	875	1,176,000					172,853	56,706,520

종류 Kind	번호 No.	명 Species	By month		1 January 월		2 February 월		3 March 월		4 April 월		5 May 월		6 June 월	
			수량 Quantity	금액 Value	수량 Quantity	금액 Value	수량 Quantity	금액 Value	수량 Quantity	금액 Value	수량 Quantity	금액 Value	수량 Quantity	금액 Value		
염건품 (鹽乾品)	1	조기 Yellow croaker									14,000	4,830,000	36,750	22,680,000	2,100	1,248,000
	2	민어 Other croaker													525	331,500
	3	서대 Tongue fish											4,650	2,232,000	8,100	3,510,000
		소계 Sub total										14,000	4,830,000	41,400	24,912,000	10,725
염신품 (鹽辛品)	1	반지락 Short-necked-clam									6,000	1,152,000			25,000	4,030,000
	2	새우 Shrimp													101,000	7,878,000
	3	굴 (어리굴) Oyster	8,200	162,240	8,500	1,530,000	95,000	23,950,000	3,000	540,000					2,000	390,000
		기타 Other													4,000	130,000
		소계 Sub total	8,200	162,240	8,500	1,530,000	95,000	23,950,000	9,000	1,692,000					132,000	12,428,000
염장품 (鹽藏品)	1	칼치 Hair tail													240,000	60,400,000
	2	조기 Yellow croaker											28,000	18,720,000	17,400	5,568,000
	3	강달이 Kang dari											1,400	884,000	234,000	32,760,000
		기타 Other														
저건품 (煮乾品)		소계 Sub total											29,400	19,584,000	491,400	98,728,000
	1	해삼 Sea cucumber													490	1,862,000
		소계 Sub total												490	1,862,000	
식용해조품 (食用海造品)	1	김 Laver	33,490	84,850,000	29,550	52,500,000	1,800	2,700,000								
	2	미역 Mee-yuk													4,980	4,080,000
	3	파래 Dried green laver	4,000	2,600,000	2,000	2,200,000	500	500,000	1,000	1,430,000						
	4	돌김 Rock laver					59	120,000	750	2,050,000	1,500	2,940,000				
		소계 Sub total	37,490	87,450,000	31,550	54,700,000	2,359	3,320,000	1,750	3,480,000	1,500	2,940,000			4,980	4,080,000
비해조용품 (非海造用品)	1	세모풀가사리											12,000	1,150,000		
	2	불등풀가사리											3,600	360,000		
	3	우부가사리 (天草) Jelly weed														
		소계 Sub total										15,600	1,510,000			
		합계 Grand total	45,690	87,612,240	40,050	56,230,000	97,359	27,270,000	80,750	19,041,000	153,850	72,593,500	687,375	143,417,500		

7 July 월		8 August 월		9 September 월		10 October 월		11 November 월		12 December 월		합 Total 계	
수 량 Quantity	금 액 Value	수 량 Quantity	금 액 Value	수 량 Quantity	금 액 Value	수 량 Quantity	금 액 Value	수 량 Quantity	금 액 Value	수 량 Quantity	금 액 Value	수 량 Quantity	금 액 Value
												52,850	28,758,000
												525	331,500
												12,750	5,742,000
												66,125	34,831,500
		71,000	8,865,000	4,000	828,000	14,000	1,694,000	4,000	1,824,000			124,000	18,393,000
		86,000	8,600,000	995,772	65,770,952	767,000	50,640,000	50,000	3,850,000			1,999,772	136,688,952
						3,200	499,200	4,000	1,820,000	5,000	1,800,000	128,900	30,691,440
												4,000	130,000
		157,000	17,465,000	999,772	66,548,952	784,200	52,833,200	68,000	7,494,000	5,000	1,800,000	2,255,672	185,903,392
		6,600	1,220,000	114,000	28,560,000	105,000	24,600,000					465,600	114,780,000
		3,000	610,000	12,000	4,320,000	9,600	5,760,000					70,000	34,978,000
		6,000	864,000	6,000	720,000							247,400	35,198,000
				1,370	1,500,000							1,370	1,500,000
		15,600	2,684,000	133,370	35,100,000	114,600	30,360,000					764,370	186,456,000
												490	1,862,000
												490	1,862,000
								16,154	36,900,000	19,700	49,250,000	100,694	226,200,000
		6,000	4,375,000									10,980	8,455,000
										70	105,000	7,570	6,835,000
												2,109	5,110,000
		6,000	4,375,000					16,154	36,900,000	19,770	49,355,000	121,353	246,600,000
												12,000	1,150,000
		2,400	250,000									6,000	610,000
		375	125,000	3,640	1,400,000							4,015	1,525,000
		2,775	375,000	3,640	1,400,000							22,015	3,235,000
		182,263	25,295,420	1,137,942	104,266,652	899,675	24,359,200	74,154	44,694,000	21,770	51,155,000	3,423,878	715,644,412

4 2 9 3 년 군 산 지 방 월 별

종 류 별 No	어 명 Species	By month											
		1 월 January		2 월 February		3 월 March		4 월 April		5 월 May			
		수 량 Quantity	금 액 Value	수 량 Quantity	금 액 Value	수 량 Quantity	금 액 Value	수 량 Quantity	금 액 Value	수 량 Quantity	금 액 Value		
(素 乾 品)	1	칼치	Hair tail										
	2	조기	Yellow croaker										
	3	홍어	Skat ray										
	4	서대	Tongue fish										
		계	Sub total										
(鹽 乾 品)	1	조기	Yellow croaker										
	2	서대	Tongue fish										
	3	양태	Flat head										
	4	강달	Kang dari										
	5	갯장	Kaet-chang-o										
		기	Other										
		계	Sub total										
(鹽 辛 品)	1	새우	Shrimp										
	2	강달	Kang dari										
	3	고너	Ko-no-ri										
		기	Other										
		계	Sub total										
(鹽 藏 品)	1	칼치	Hair tail										
	2	병어	Pomfret										
	3	전갱이 (메기리)	Horse meckerel										
	4	조기	Yellow croaker										
	5	강달	Kang dari										
		기	Other										
		계	Sub total										
		합	Grand total										

어 종 별 제 조 고 표 (Processing by Kunsan branch office, month and species in 1960 (단위: Kg, 환) (Unit: Kg, HW)

6 월 June		7 월 July		8 월 August		9 월 September		10 월 October		11 월 November		12 월 December		합 계 Total	
수 량 Quantity	금 액 Value	수 량 Quantity	금 액 Value	수 량 Quantity	금 액 Value	수 량 Quantity	금 액 Value	수 량 Quantity	금 액 Value	수 량 Quantity	금 액 Value	수 량 Quantity	금 액 Value	수 량 Quantity	금 액 Value
		480	14,400	1,008	31,680	2,016	63,500	2,410	141,510					5,914	251,090
		1,500	45,000											84,784	9,135,103
		1,980	59,400	1,008	31,680	2,016	63,500	2,410	141,510					1,500	45,000
														107,698	6,569,834
														199,896	16,001,027
2,319	308,880													131,891	26,332,374
														10,150	1,706,650
														6,100	1,912,300
14,969	765,660	4,800	160,000											19,769	925,660
3,000	1,625,300	500	214,000											3,500	1,839,300
														1,166	107,020
20,288	2,699,840	5,300	374,000											172,576	32,823,304
12,252	857,540	21,613	2,672,270			90,147	15,979,661							124,012	19,509,571
25,403	2,520,821	40,383	4,038,476	15,049	1,504,900									80,835	8,064,197
						303	21,200							303	21,200
3,400	238,095													3,400	238,095
41,055	3,616,556	61,996	6,710,746	15,049	1,504,900	90,450	16,000,861							208,550	27,833,063
41,729	9,597,827	87,149	16,558,323	166,749	27,870,962	153,980	16,219,415	23,215	5,658,917					477,822	75,905,444
12,041	2,720,507	33,090	4,892,467	16,444	6,231,009	20,699	4,031,517	3,593	1,214,475					85,867	19,090,005
2,800	412,200	840	75,000	5,101	1,425,230	2,993	329,291							11,734	2,241,721
95,918	19,081,343	62,422	9,590,441	110,891	24,616,456	39,288	8,643,300	13,071	3,797,262					428,778	75,540,548
7,128	364,600	8,488	424,380	8,465	813,157	4,103	246,200							28,184	1,848,337
		2,247	224,688	4,430	821,326	2,268	204,169							8,945	1,250,083
159,616	32,176,477	194,236	31,765,299	312,080	61,778,040	228,331	29,673,922	39,879	10,670,654					1,041,330	175,876,138
220,959	38,492,873	263,512	38,909,445	328,137	63,314,620	320,797	45,738,283	42,289	10,812,154					1,622,352	252,533,532

종류 별 Kind	번호 No	어 명 Species	By month												
			1 월 January		2 월 February		3 월 March		4 월 April		5 월 May		6 월 June		
			수량 Quantity	금액 Value	수량 Quantity	금액 Value	수량 Quantity	금액 Value	수량 Quantity	금액 Value	수량 Quantity	금액 Value	수량 Quantity	금액 Value	
(素 乾 品) 素乾品	1	칼치 Hair tail													
	2	멸치 Anchovy											5,624	1,950,000	
	3	가오리 Whip ray											5	1,100	
	4	조기 Yellow croaker													
	5	문어(낙지) Octopus									170	93,500	10	2,000	
	6	장어 Eel									48,680	9,163,200	2,400	887,000	
	7	새우 Shrimp									48,850	9,256,700	8,039	2,840,100	
		계 sub total													
(염 乾 品) 鹽乾品	1	조기 Yellow croaker								229,755	14,168,225				
	2	서대 Tongue fish													
	3	전갱이 Hickory-shad											96,200	3,272,000	
	4	젯장어 Sharp-toothed eel													
		기타 Other													
		계 sub total								229,755	14,168,225	96,200	3,272,000		
(염 辛 品) 鹽辛品	1	새우 Shrimp					8,275	529,600	27,585	2,206,800	95,400	6,105,600			
	2	멸치 Anchovy									25,820	1,148,400	800	70,000	
	3	반지 Ban-ji											200	11,000	
	4	기타 Other											1,000	81,000	
		계 sub total					8,275	529,600	27,585	2,206,800	120,920	7,254,000	1,000	81,000	
(염 藏 品) 鹽藏品	1	새우 Shrimp											4,810	1,636,000	
	2	칼치 Hair tail													
	3	병어 Pomfret													
	4	전갱이(메가리) Horse mackerel eel													
	5	조기 Yellow croaker									293,000	6,665,750			
	6	강달이 Kang-dari											69,500	11,764,000	
	7	해파리 Jelly fish													
		계 sub total									293,000	6,665,750	74,310	13,400,000	

어 종 별 제 조 고 표 (Processing by Mokpo branch office, month and species in 1960) (단위: Kg, 환) (Unit: Kg, HW)

7 월 July		8 월 August		9 월 September		10 월 October		11 월 November		12 월 December		합 Total	
수 량 Quantity	금 액 Value	수 량 Quantity	금 액 Value	수 량 Quantity	금 액 Value	수 량 Quantity	금 액 Value	수 량 Quantity	금 액 Value	수 량 Quantity	금 액 Value	수 량 Quantity	금 액 Value
		4,500	1,155,000			1,040	399,300	5,037	2,212,900			10,577	3,767,200
		700	127,000									6,324	2,077,000
6	1,600	6	1,300									17	4,000
						935	377,500	5,819	3,638,220	4,620	2,860,000	11,374	7,075,720
10	2,000	20	7,800	2,440	1,800,000	877	723,500			372	204,600	3,899	2,833,400
7	1,400	7	1,400									14	2,800
				2,125	450,000	8,000	2,324,500					61,205	12,824,700
23	5,000	5,233	1,202,500	4,565	2,250,000	10,852	4,024,800	10,856	5,851,120	4,992	3,064,600	93,410	28,584,820
												229,755	14,168,225
		4	1,100									4	1,100
		40	12,600									40	12,600
												96,200	3,272,000
		6	1,900									6	1,900
		50	15,600									326,005	17,455,825
				12,500	882,000	16,285	1,655,000	7,600	876,000			167,645	12,255,000
		16,500	613,500	186,240	6,447,000	241,530	11,527,200	157,800	6,993,200			628,390	26,799,300
				2,090	68,900			1,474	82,000			3,564	150,900
		16,500	613,500	200,830	7,397,900	257,815	13,182,200	166,874	7,951,200			799,799	39,216,200
86,000	1,032,000											90,810	2,668,000
		13,800	2,720,000	68,104	8,590,000	36,000	5,462,000	33,199	5,634,100	36,000	4,501,200	187,103	26,907,300
				40,080	5,261,000			5,050	1,140,000	2,053	492,100	47,183	6,893,100
				74,946	8,277,000							74,946	8,277,000
		4,300	1,400,000	57,264	12,800,000	46,000	1,723,000	32,180	8,024,400	9,070	2,110,000	441,814	32,723,150
												69,500	11,764,000
		34,000	11,320,000									34,000	11,320,000
86,000	1,032,000	52,100	15,440,000	240,394	34,928,000	82,000	7,185,000	70,429	14,792,500	47,123	7,103,300	945,356	100,552,550

종류 Kind	번호 No	어명 Species	월 By month													
			1월 January		2월 February		3월 March		4월 April		5월 May		6월 June			
			수량 Quantity	금액 Value	수량 Quantity	금액 Value	수량 Quantity	금액 Value	수량 Quantity	금액 Value	수량 Quantity	금액 Value	수량 Quantity	금액 Value		
(煮乾品) 저건품	1	홍합 (합작) Sea. mussell					500	350,000			470	223,250	250	106,250		
	2	멸치 Anchovy													2,375	730,000
	3	대하 Prawa					137	202,800								
	4	고니리 Ko-no-ri													600	80,000
		계 Sub total					637	552,800			470	223,250	250	106,250	2,975	820,000
(食用海藻品) 식용해조품	1	김 Laver	159,355	344,552,000	181,772	392,628,000	148,655	321,098,000								
	2	퓏 Dried fusiforme					1,100	687,500	440	33,000	11,700	4,212,000	70,000	4,900,000		
	3	미역 Mee-yak					930	1,612,000	525	227,500	4,293	4,722,300	9,725	5,109,000		
	4	파래 Dried green laver					930	5,084,000	1,860	620,000						
	5	도림 Rock laver					2,150	26,230,000	1,650	14,850,000	515	1,133,000				
		계 Sub total	159,355	344,552,000	181,772	392,628,000	153,765	354,709,500	4,475	15,730,500	16,508	10,067,300	79,725	10,009,000		
(非食用海藻製品) 비식용해조제품	1	세모플가사리													2,300	300,000
	2	볼동플가사리							1,800	480,000	860	817,000	3,135	2,060,000		
	3	앵초 (진도박) Irish-moss									1,355	1,422,750	8,600	1,651,000		
	4	은행초 (덕도박) Muek-do-bak									555	522,750	8,450	2,204,000		
	5	우무가사리 (天草) Jelly weed									1,122	1,290,300	13,300	5,410,000		
	6	비단플 (금초) Silk fabric														
	7	꼬시래기 Kko-si-re-ki										285	270,750			
		계 Sub total							1,800	480,000	4,177	4,333,550	35,785	12,635,000		
		합계 Grand total	159,355	344,552,000	181,772	392,628,000	162,677	355,791,900	34,330	18,640,550	713,460	51,901,775	298,034	22,057,100		

4-293년어수지발월별

(素乾品) 소건품	1	멸치 Anchovy														
	2	문어 (낙지) Octopus	113	68,000	113	70,000	1,985	790,000	780	300,000						
	3	새우 Shrimp	1,700	242,000			1,200	275,000								

7 월 July		8 월 August		9 월 September		10 월 October		11 월 November		12 월 December		합 Total	
수량 Quantity	금액 Value	수량 Quantity	금액 Value	수량 Quantity	금액 Value	수량 Quantity	금액 Value	수량 Quantity	금액 Value	수량 Quantity	금액 Value	수량 Quantity	금액 Value
52,068	17,855,000	33,933	7,455,000	25,062	3,029,720	488	231,640	5,312	778,300	68	56,430	1,776	967,570
120	16,500	80	11,000	915	122,400	941	1,378,940	6,115	6,496,000	994	1,307,200	119,696	31,227,960
52,188	17,871,500	34,013	7,467,000	25,977	3,152,120	1,580	529,055	11,427	7,274,300	1,062	1,363,630	9,741	8,657,455
						3,009	2,139,635					800	117,500
										75,965	227,895,000	132,013	40,970,485
125	59,000	1,500	1,300,000			3,630	2,734,000					565,747	1,286,171,000
												83,240	9,832,500
125	59,000	1,500	1,300,000			3,630	2,734,000					20,728	15,763,800
												2,790	5,704,000
												4,315	42,213,000
10,920	3,370,000											676,820	1,359,684,300
10,940	5,560,000	30,420	14,800,000									13,220	3,870,000
600	30,000											5,795	3,357,000
22,460	9,160,000	30,420	14,800,000									9,955	3,083,750
												9,005	2,786,750
160,796	28,127,500	139,821	40,928,600	471,766	47,728,000	357,326	29,265,635	259,586	35,875,120	129,142	239,426,530	55,582	27,060,300
												600	30,000
												225	270,750
												94,642	40,458,550

어 종 별 제 조 고 표 (Processing by Yuesu branch office, month and species in 1960) (단위 : Kg, 환) (Unit: Kg, HW)

				5,625	2,100,000							5,625	2,100,000
								21,200	1,280,000			24,131	2,508,000
												2,900	517,000

종류별 Kind	번호 No	월 별 By month	
		어 명 Species	
	19	굴 Oyster	
		기 타 Other	
		소 계 Sub total	
업 산 품	10	새 우 Shrimp	
		소 계 Sub total	
업 신 품	3	해 삼 창 Sea cucumber gutu	
	9	멸 치 Anchovy	
	11	굴 (여리굴) Oyster	
		소 계 Sub total	
업 장 품	2	칼 치 Hair tail	
	4	병 어 Pomfret	
	5	고 등 어 Mackerel	
	8	전갱이 (메가리) Horse mackerel	
	10	조 기 Yellow croaker	
	16	장 달 이 Kang dari	
		소 계 Sub total	
저 건 품	3	해 삼 Sea cucumber	
	5	새 우 Shrimp	
	6	홍합 (합자) Sea mussell	
	7	멸 치 Anchovy	
		소 계 Sub total	
	6	고 등 어 Mackerel	
	7	전 갱 이 Horse mackerel	
		소 계 Sub total	
식 용 해 조 품	1	김 Laver	
	3	말 Horse tail tang	
	4	룻 Dried fusiforme	

1 월 January		2 월 February		3 월 March		4 월 April		5 월 May		6 월 June		
수 량 Quantity	금 액 Value	수 량 Quantity	금 액 February	수 량 Quantity	금 액 Value	수 량 Quantity	금 액 Value	수 량 Quantity	금 액 Value	수 량 Quantity	금 액 Value	
								85,500	7,800,000			
77,310	17,505,000	61,050	12,403,300	110,790	23,569,920	107,370	26,379,100	97,600	28,215,330	90,900	20,733,000	
79,123	17,815,000	61,163	12,473,300	113,915	24,434,920	108,150	26,679,100	183,100	36,015,330	90,900	20,733,000	
		3,200	325,000	3,170	237,500							
		3,200	325,000	3,170	237,500							
901	1,762,065			877	875,667	1,020	714,428					
										5,420	869,200	
901	1,762,065			977	875,667	1,020	714,428			5,420	869,200	
										4,800	664,000	
										2,834	1,169,800	
								2,510	455,440	2,247	337,800	
										9,000	1,900,000	
										9,000	500,000	
								2,510	455,440	27,881	4,571,600	
								388	521,000	395	1,759,150	
			1,687	1,200,000	120	680,000						
							12,940	9,626,500	23,750	11,200,000	13,489	14,968,300
			1,687	1,200,000	120	680,000	12,940	9,626,500	23,913	11,721,000	13,884	16,725,450
27,300	47,600,000	32,000	40,000,000									
										13,400	937,000	
					12,000	400,000			1,950	200,000	15,000	1,100,000

(단위 K E 원)

7 월 July		8 월 August		9 월 September		10 월 October		11 월 November		12 월 December		합 Total	
수 량 Quantity	금 액 Value	수 량 Quantity	금 액 Value	수 량 Quantity	금 액 Value	수 량 Quantity	금 액 Value	수 량 Quantity	금 액 Value	수 량 Quantity	금 액 Value	수 량 Quantity	금 액 Value
												85,500	7,800,000
95,520	13,853,000	35,200	6,862,800			57,700	8,338,000	110,400	17,351,000	133,000	19,191,000	982,840	194,206,440
96,520	13,858,000	35,200	6,862,800	5,625	2,100,000	57,700	8,338,000	131,600	18,631,000	133,000	19,191,000	1,100,996	207,131,440
												6,370	562,500
												6,370	562,500
												2,798	3,352,160
		84,900	7,753,000	113,365	16,480,000	132,895	22,900,000					330,000	43,002,200
		84,900	7,753,000	113,365	16,480,000	134,865	22,900,000			330,000	91,455,000	330,000	91,456,000
										330,000	91,456,000	671,378	142,810,360
4,400	484,000			12,000	1,080,000			16,000	830,000	16,000	1,235,000	53,200	4,293,000
4,000	500,000											4,000	500,000
				6,000	960,000	700	121,000					9,534	2,240,800
				3,600	450,000	3,600	600,000					11,997	1,843,240
16,320	2,632,000			338	40,000							25,658	4,572,000
28,000	1,500,000											37,000	2,000,000
52,720	5,116,000			21,938	2,820,000	4,300	721,000	16,000	830,000	16,000	1,235,000	141,349	15,449,040
260	1,500,000											623	3,780,150
		3,550	3,550,000									3,550	3,550,000
		2,250	865,000									4,057	2,745,000
12,600	4,620,000	78,610	1,777,300	7,800	3,328,000	33,900	10,230,000	35,100	1,983,000			218,189	57,751,100
12,860	6,120,000	84,410	6,192,300	7,800	3,328,000	33,900	10,230,000	35,300	1,983,000			226,619	67,826,250
				90,432	11,481,864							90,432	11,481,864
155,456	1,644,000			98,265	12,774,450							253,721	14,418,450
155,456	1,644,000			188,697	24,259,314							344,153	25,903,314
										97,200	63,000,000	153,500	150,600,000
												13,400	937,000
												28,950	1,700,000

종류 Species	번호 No	월 별 BY month	1 월 January		2 월 February		3 월 March		4 월 April		5 월 May		6 월 June	
			수 량 Quantity	금 액 Value	수 량 Quantity	금 액 Value	수 량 Quantity	금 액 Value	수 량 Quantity	금 액 Value	수 량 Quantity	금 액 Value	수 량 Quantity	금 액 Value
			Ind	No	Species	Quantity	Value	Quantity	Value	Quantity	Value	Quantity	Value	Quantity
식해소용품		미역 Mee-yuk			1,380	1,490,000	5,565	9,700,000			13,990	9,300,000	3,000	1,600,000
		과래 Dried greenlaver	2700	2,850,000	17,800	5,026,000			1,700	420,900				
		소 계 Sub total	27,000	50,450,000	51,180	48,516,000	17,565	10,100,000	1,700	420,900	15,940	9,500,000	31,400	3,637,000
조식용제품		세모플가사리									53,000	1,300,000		
		분동플가사리									4,700	2,039,000	7,000	1,850,000
		우무가사리 (天草) Agar-agar					5,200	1,508,000			60,400	3,339,900	7,000	1,850,000
		소 계 Sub total					5,200	1,508,000			60,400	3,339,900	7,000	1,850,000
		합 계 Grand total	110,024	70,027,065	117,200	66,514,300	140,837	39,126,487	123,410	37,140,923	295,668	61,030,760	176,485	48,386,250

4 2 9 3 년 계 수 지 방 지 방 칭 별

염신품		멸치 Anchovy												
		소 계 Sub total												
염장품		고등어 Meckerel												
		전갱이 (메가리) Horse meckerel												
		홍합 (합자) Sea mussel									750	150,000	250	50,000
저건품		소 계 Sub total									750	150,000	250	50,000
용조립		소라 고동 Common spiny-shell	1,008	1,394,720	1,208	1,171,000	2,096	1,392,000	1,120	1,044,000	71,505	70,003,395	6,984	1,694,000
		전복 Abalone	850	5,090,000	755	2,083,000	256	1,920,000	1,282	3,303,680	26,400	70,382,400	2,120	2,596,000
		고등어 Meckerel												
		전갱이 Horse meckerel							7,820	1,748,000	312,000	70,200,000	24,157	5,399,800
		소 계 Sub total	1,858	6,484,720	1,963	3,254,000	2,352	3,312,000	10,222	6,095,680	409,205	210,585,795	33,261	9,689,800
		김 Caver			480	245,000								
		말뚝 Horse tail fang			100,200	3,585,000	80,000	2,092,500	180,000	1,800,000				
		뚝 Fusiform	24,000	1,250,000	387,000	20,159,400	466,000	25,821,000	81,000	3,940,000	6,000	162,000		

7 월 July		8 월 August		9 월 September		10 월 October		11 월 November		12 월 December		합 Total	
수 량 Quantity	금 액 Value	수 량 Quantity	금 액 Value	수 량 Quantity	금 액 Value	수 량 Quantity	금 액 Value	수 량 Quantity	금 액 Value	수 량 Quantity	금 액 Value	수 량 Quantity	금 액 Value
												23,905	22,080,000
												21,800	8,286,900
										97,200	63,000,000	244,555	183,623,900
3,600	1,200,000											3,600	1,200,000
												55,000	1,300,000
79,000	15,900,000	6,700	2,254,000	1,000	450,000							103,100	24,291,000
82,600	17,100,000	6,700	2,254,000	1,000	450,000							162,700	26,791,000
400,156	43,838,000	211,210	23,062,100	338,425	49,137,314	230,795	42,209,000	182,700	21,444,000	581,200	174,882,000	2,898,120	670,097,804

어 종 별 제 조 고 표 (Processing by Jeju branch office, and species in 1960) (단위: KG, 환) (Unit: Kg, HW)

17,255	3,247,500	266,000	8,360,000	630,920	26,610,000	144,400	9,800,000					1,083,575	47,017,500
17,255	3,247,500	266,000	8,360,000	630,920	26,610,000	144,400	9,800,000					1,083,575	47,017,500
								4,000	2,100,000			4,000	2,100,000
								1,200	540,000			1,200	540,000
								5,200	2,640,000			5,200	2,640,000
										8,500	850,000	9,500	1,050,000
										8,500	850,000	9,500	1,050,000
9,640	5,497,440	20,141	6,810,400	11,006	5,603,200	1,599	1,011,200	2,568	1,675,000	425	297,400	129,300	97,393,755
283	5,968,200	2,492	2,201,000	116	134,400					875	1,120,000	35,429	94,798,680
				66,640	15,976,000							66,640	15,976,000
69,125	12,756,600	15,512	2,850,000			32,265	7,213,600					460,879	100,698,000
79,048	24,222,240	38,145	11,661,400	77,762	21,713,600	33,864	8,754,800	2,568	1,675,000	1,300	1,417,400	692,248	308,886,435
												480	245,000
												330,200	7,477,500
												987,000	51,332,400

종류 별 번호 Kind No	By month		1월 January		2월 February		3월 March		4월 April		5월 May		6월 June		
	어 명 Species	수량 Quantity	금액 Value	수량 Quantity	금액 Value	수량 Quantity	금액 Value	수량 Quantity	금액 Value	수량 Quantity	금액 Value	수량 Quantity	금액 Value		
														수량	금액
식용 해초 류	4	미역 Mee-yuk			3,100	1,350,000	22,560	11,810,000	373,400	123,650,000	62,400	27,220,000	480	2,500,000	
	5	청각 Chueng-kak								6,000	1,200,000				
		소계 Sub total	21,600	1,250,000	439,780	25,319,400	568,560	39,753,500	601,800	132,400,000	68,400	28,420,000	480	2,500,000	
비식용 해조 제품	6	뜯세모가사리 Tenax							1,800	330,000			2,400	400,000	
	7	뜯불등불가사리 Furcata							15,000	625,000					
	8	잉초 (진도박) Irish									10,000	2,400,000	180	36,000	
	9	은행초 (덕도박) gami varides									9,000	2,460,000	700	610,700	
	10	우무가사리 (天草) Jelly weed									18,150	9028,900	28,800	15,294,000	
	11	비단풀 (금초) Celamium												1,044	115,000
	12	석목 Suek mook									264	28,400			
13	기타 Other									6,000	2,000,000				
		소계 Sub total						16,800	925,000	44,334	16,001,300	33,126	16,455,700		
		합계 Grand total	25,858	7,734,720	491,743	28,573,400	570,912	43,065,500	633,422	139,420,680	529,389	255,39,095	67,117	28,695,500	

4 2 9 3 년 부 산 지 방 월 별

소 건 품	1	칼치 Hair tail											89,000	3,300,000
	2	멸치 Anchovy							5,000	2,000,000	93,300	30,320,000		
	3	상어 Sharks												
	4	문어 (낙지) Octopus	16,600	5,815,000	13,000	6,095,000	10,000	5,085,000	4,000	1,300,000	2,400	780,000		
	5	대구 Cod	5,800	3,500,00										
		소계 Sub total	22,400	9,315,000	13,000	6,095,000	10,000	5,085,000	9,000	3,300,000	95,700	31,100,000	89,000	31,300,000
염 건 품	1	해삼 Sea cucumber	1,400	1,420,000	890	1,626,000	520	1,426,000						
	2	소계 Sub total	1,400	1,420,000	890	1,626,000	520	1,426,000						
	3	흔쟁이 Common eel												

(단위 : Kg, 환)

7 July 월		8 August 월		9 September 월		10 October 월		11 November 월		12 December 월		합 Total 계	
수 량 Quantity	금 액 Value	수 량 Quantity	금 액 Value	수 량 Quantity	금 액 Value	수 량 Quantity	금 액 Value	수 량 Quantity	금 액 Value	수 량 Quantity	금 액 Value	수 량 Quantity	금 액 Value
2,160	840,000											462,100	170,390,000
240	62,500	400	90,000									6,640	1,352,500
2,400	902,500	400	90,000									1,768,420	230,797,400
2,100	455,000											6,300	1,155,000
3,060	357,500	1,100	100,000									15,000	625,000
7,320	1,222,000	600	65,000									14,360	2,977,400
12,880	9,359,000	30,300	17,565,000	2,120	20,025,000							18,522	4,387,700
6,336	2,045,000											92,280	52,871,900
												7,380	2,160,000
												264	28,400
												6,000	2,000,000
31,696	14,038,500	32,030	17,730,000	2,120	1,025,000							160,106	66,175,500
130,399	42,410,740	336,575	37,841,400	710,802	42,342,600	178,264	18,554,800	7,768	4,315,000	9,800	2,267,400	3,692,049	663,546,835

어 종 별 제 조 고 표 (Processing by Pusan branch office, month and species in 1960) (단위 : Kg, 환) (Unit: Kg, HW)

		164,425	57,122,000							600	50,000	254,025	89,922,000
264,305	90,946,500			150,000	52,500,000							512,605	175,766,500
		100	60,000	100	60,000							230	120,000
		8,850	2,890,000	30,800	16,226,000	39,900	22,886,500	53,750	25,440,000	56,000	23,590,000	235,300	110,107,500
264,305	90,946,500	173,375	60,072,000	180,900	68,786,000	39,900	22,886,500	53,750	25,440,000	56,600	24,090,000	1,007,930	378,416,000
										750	750,000	3,560	5,222,000
										750	750,000	3,560	5,222,000

종류 Kind No	번 No	이 명 Species	By month											
			1 월 January		2 월 February		3 월 March		4 월 April		5 월 May		6 월 June	
			수 량 Quantity	금 액 Value	수 량 Quantity	금 액 Value	수 량 Quantity	금 액 Value	수 량 Quantity	금 액 Value	수 량 Quantity	금 액 Value	수 량 Quantity	금 액 Value
3 염 산 품 (塩 辛 品)	1	해삼창 Sea cucumber guts	5,000	2,500,000	5,000	900,000	5,000	1,000,000						
	2	별치 Anchovy							50,000	5,600,000				
	3	성게 (운단) Sea-urchin										12,000	1,500,000	
	4	굴 (어리굴) Oyster										6,380	3,936,000	
	소	계 Sub total	5,000	2,500,000	5,000	900,000	5,000	1,000,000			50,000	5,600,000	18,380	5,435,000
4 염 장 품 (塩 藏 品)	1	고등어 Meckerel												
	2	전갱이 (메가리) Horse meckerel						5,600	1,000,000			145,000	27,600,000	
	3	꽁치 Saury pike					1,725,000	24,000,000						
	4	조기 Yellow croaker	6,000	3,100,000	12,000	4,050,000	12,000	3,750,000	24,000	4,100,000	7,500	2,630,000		
	소	계 Sub total	21,200	1,300,000	12,000	4,050,000	1,737,000	27,750,000	29,600	8,100,000	7,500	2,630,000	145,000	27,600,000
5 서 건 품 (減 乾 品)	1	전복 Abalone												
	2	홍합 (합자) Sea mussel									2,000	260,000		
	소	계 Sub total					1,690	676,000	8,875	3,540,000	60,500	22,800,000	247,985	76,622,400
6 통 조 림 및 조 림	1	전갱이 Horse meckerel											392,550	111,002,900
	소	계 Sub total											392,550	111,002,900
거 식 료 다 품	1	상어지비미												
식 해 조 품 용 품	1	김 Laver	27,230	47,340,000	31,451	32,280,000	18,810	23,750,000	8,316	8,400,000				
	2	한천 Agar-Aagar										3,750	2,300,000	
	3	말뚝 Horse tail fang	63,750	8,450,000	26,850	1,955,000	1,400	249,000						
	4	뚝 Fusiform									5,000	450,000	7,500	675,000

(단위 : K\$환)

7 월 July		8 월 August		9 월 September		1 0 월 Oct		1 1 월 November		1 2 월 December		합 Total		
수 량 Quantity	금 액 Value	수 량 Quantity	금 액 Value	수 량 Quantity	금 액 Value	수 량 Quantity	금 액 Value	수 량 Quantity	금 액 Value	수 량 Quantity	금 액 Value	수 량 Quantity	금 액 Value	
								500	50,000			15,500	4,450,000	
200	103,500	1,000	400,000									50,000	5,600,000	
200	103,500	1,000	400,000					500	50,000			13,200	2,003,500	
												4,387	5,935,000	
												85,000	15,988,500	
600,000	80,500,000	260,000	38,500,000	112,000	19,200,000	45,000	11,300,000	32,000	8,580,000			32,000	8,580,000	
								152,000	29,640,000	34,000	6,700,000	1,353,800	214,440,000	
				16,000	5,200,000	17,000	6,500,000	16,000	6,160,000	25,100	,600,000	1,728,000	24,000,000	
										15,000	6,900,000	28,200	15,100,000	
600,000	80,500,000	260,000	38,500,000	128,000	24,480,000	62,000	17,800,000	200,000	44,380,000	74,000	22,200,000	2,276,300	307,210,000	
								500	400,000			500	400,000	
												2,000	260,000	
1,087,602	188,386,800	2,072,069	664,122,300	2,808,668	540,539,800	4,189,026	907,894,700	1,880,445	468,514,000	433,870	85,156,800	12,790,730	2,958,051,200	
1,087,602	188,386,800	2,072,069	664,122,300	2,808,668	540,539,800	4,189,026	907,894,700	1,880,945	468,914,000	433,870	85,156,800	12,793,230	2,958,711,200	
1,234,140	329,104,250	473,325	126,466,350	296,700	79,119,500			155,250	41,401,000	31,335	8,356,875	2,583,300	695,450,875	
										18,750	7,500,000	18,750	7,500,000	
1,234,140	329,104,250	473,325	126,466,350	296,700	79,119,500			155,250	41,401,000	50,085	15,856,875	2,602,050	702,950,875	
2,355	1,815,000	431	400,000				4,237	3,350,000	6,731	4,950,000	4,590	3,825,000	18,344	14,340,000
2,355	1,815,000	431	400,000				4,237	3,350,000	6,731	4,950,000	4,590	3,825,000	18,344	14,340,000
										75	640,000	85,882	112,420,000	
4,000	3,500,000											7,750	6,000,000	
												92,000	10,664,000	
												12,500	1,125,000	

종류 별 호 No	이 명 Species	1 월 January		2 월 February		3 월 March		4 월 April		5 월 May		6 월 June		
		수 량	금 액	수 량	금 액	수 량	금 액	수 량	금 액	수 량	금 액	수 량	금 액	
		Quantity	Value	Quantity	Value	Quantity	Value	Quantity	Value	Quantity	Value	Quantity	Value	
5	미역 Dulse			3,700	2,880,000	47,089	26,446,000	54,300	25,775,000	24,750	19,926,000	34,664	21,125,000	
6	파래 Green.	1,000	240,000	710	180,000									
7	다시마 Kelp (Tangle)													
8	청각 Codium													
	소계 sub total	91,980	56,030,000	62,711	37,305,000	67,279	50,445,000	39,618	34,175,000	29,750	20,376,000	45,914	24,300,000	
비 식 용 해 조 제 품	1	뜰등불가사리 Furcata					4,000	400,000	7,000	700,000				
	2	새모플가사리								4,800	48,000	9,300	604,000	
	3	불등플가사리								48,000	480,000	5,900	386,000	
	4	영초 (진도박) Irish moss								11,900	2,010,000	5,800	1,400,000	
	5	은행초 (며도박) Cami Varides							1,200	160,000	167,700	43,360,000	100,400	23,980,000
	6	우무가사리 (天草) Jelly weed					15,000	5,500,000	15,000	5,700,000	106,000	26,150,000	22,950	25,330,000
	7	비단풀 (금초) Celanium											11,500	1,253,000
	기타 Other											5,000	1,000,000	
	소계 sub total					19,000	5,900,000	24,200	6,560,000	338,400	72,048,000	160,850	29,005,000	
어 유 비 (魚 油 肥)	1	고래기름 Whall cod-liver oil	3,150	777,000										
	2	산어간유 Sharks cod-Liver oil								5,392	1,660,000	3,801	1,020,000	
	3	물치간유 Frigate mackerel cod-liver oil							1,100	185,000				
	4	전갱이 어유 Horse mackerel											4,860	2,890,000
	5	고래유 비 Whall cod-liver oil												
	6	상어지네												
	소계 sub total	3,150	777,000					1,100	185,000	5,392	1,660,000	3,661	3,910,000	
	합계 Grand total	145,130	79,342,000	93,601	49,976,000	1,840,489	92,282,000	112,391	55,860,000	589,242	156,274,000	1,108,340	339,175,300	

4 2 9 3 년 도 합 지 방 지 방 청 별

1	칼치 Hair tail									4,500	760,000	18,900	3,780,000
2	오징어 Common squid	3,000	650,000										

(단위: Kg, 환) (Unit: Kg, HW)

7 월 July		8 월 August		9 월 September		10 월 October		11 월 November		12 월 December		합 Total	
수 량 Quantity	금 액 Value	수 량 Quantity	금 액 Value	수 량 Quantity	금 액 Value	수 량 Quantity	금 액 Value	수 량 Quantity	금 액 Value	수 량 Quantity	금 액 Value	수 량 Quantity	금 액 Value
13,050	6,820,000	2,000	2,400,000									156,533	105,372,000
												1,710	420,000
		30,225	1,190,000									30,225	1,190,000
										75	610,000	386,600	237,131,000
17,050	10,330,000	32,225	3,590,000									11,000	1,100,000
3,100	202,000											17,200	1,854,000
13,000	845,000											66,300	1,711,000
17,520	3,035,000	1,400	280,000	6,000	1,300,000	1,200	176,000					43,820	8,203,000
100,200	31,044,000	27,000	6,560,000	37,050	18,204,000	9,600	2,232,000					443,150	130,500,000
65,200	36,226,000	10,050	5,930,000	57,500	17,540,000	10,800	5,500,000					303,600	127,926,000
28,000	4,280,000	8,800	616,000									48,300	6,131,000
18,000	1,700,000			20,000	2,050,000	1,200	80,000					44,200	4,830,000
145,020	77,312,000	47,250	13,386,000	120,650	39,094,000	25,800	7,938,000					620,150	281,293,000
6,120	1,750,000	7,560	2,100,000	39,240	10,900,000	22,500	6,000,000	13,320	3,560,000		675,000	93,630	25,762,000
2,355	888,000	764	332,000	7,380	3,330,000	8,372	3,650,000	14,340	5,160,000	9,288	4,520,000	51,992	20,630,000
1,000	250,000											2,100	435,000
44,100	8,485,500	11,772	2,243,500	4,500	635,000			4,500	625,000			69,732	14,879,000
855	18,810	1,160	25,520	5,461	120,142	3,137	69,970	4,650	37,620	305	6,512	12,559	277,574
				3,982	3,450,000							3,982	3,450,000
54,430	11,392,310	21,256	4,701,020	60,563	18,485,142	33,300	9,718,970	33,810	9,402,020	131,224	5,201,512	233,955	65,433,574
3,505,102	789,880,360	3,080,931	911,637,670	3,595,481	770,421,442	4,351,272	969,638,170	2,350,986	594,537,620	607,351	157,718,587	21,385,219	4,965,756,149

어 종 별 제 조 고표 (Processing Pohang branch office, and species in 1960) (단위: Kg, 환) (Unit: Kg, HW)

41,025	3,786,210	9,197	978,600	1,120	170,000							74,742	9,474,810
				892,927	97,875,000	254,585	46,678,600			300	350,000	1,151,112	145,553,600

종류 별 번호 Kind No	어 명 Species	1 월 January		2 월 February		3 월 March		4 월 April		5 월 May		6 월 July			
		수 량	금 액	수 량	금 액	수 량	금 액	수 량	금 액	수 량	금 액	수 량	금 액		
		Quantity	Value	Quantity	Value	Quantity	Value	Quantity	Value	Quantity	Value	Quantity	Value		
소 건 품 (素乾品)	3	멸치	Anchovy												
	4	상어	Sharks												
	5	명태	Alaska pollack		2,560	1,444,900	153,060	30,001,630	325,239	96,560,310	91,215	27,870,920	70,085	13,686,470	
	6	양미	Sand lance		24,400	5,730,000									
	7	가자미	Flat fish	210	155,000										
	8	부락장어	Sea eel				270	230,000	5,000	1,900,000	2,400	1,400,000			
		계	Sub total	5,210	805,000	26,960	7,174,900	153,330	36,231,630	331,239	98,460,310	98,115	30,080,920	88,985	17,466,470
	염 건 품 (鹽乾品)	1	새우	Shrimp											
2		전어	Hickory-shad												
염 신 품 (鹽辛品)	1	멸치	Anchovy												
	2	성게 (운단)	Sea-urchin												
염 장 품 (鹽藏品)	1	칼치	Hair tail												
	2	방사어	Sharks									42,000	7,480,000		
저 건 품 (煮乾品)	1	새우	Shrimp												
	2	멸치	Anchovy												
통 조 림 및 병 조 림	1	소라	Common spiny-whell												
	2	게	Crab												
	3	장치	Saury pike		37,895	94,737,500			90,248	22,703,150	88,478	35,282,710			
	4	고등어	Meckerel										167,400	19,794,240	
	5	전갱이	Horse meckerel												
	6	다랑어	Blue fin Tuna												
	7	어육보이루													
	계	Sub total			37,895	94,737,500			90,248	22,703,150	88,478	35,282,710	167,400	19,794,240	

7 월 July		8 월 August		9 월 September		10 월 October		11 월 November		12 월 December		합 계 Total	
수 량 Quantity	금 액 Value	수 량 Quantity	금 액 Value	수 량 Quantity	금 액 Value	수 량 Quantity	금 액 Value	수 량 Quantity	금 액 Value	수 량 Quantity	금 액 Value	수 량 Quantity	금 액 Value
		3,385	1,000,000	60	22,000	400	115,000			64,050	9,338,000	67,895	10,475,000
		1,970	629,300									1,970	629,300
												642,159	175,334,230
												24,400	5,733,000
												210	153,000
281	110,000	90	43,200									9,041	3,753,200
41,306	3,896,210	14,642	2,651,100	894,107	98,067,000	254,985	46,793,600			64,650	9,688,000	1,971,529	351,336,140
												900	383,000
												900	383,000
		2,250	300,000	1,360	288,000			795	291,600	118,780	4,275,000	123,155	5,154,600
14,900	7,557,700	9,226	6,790,900									24,126	14,348,600
14,300	7,557,700	11,476	7,090,900	1,360	288,000			795	291,600	118,780	4,275,000	147,281	19,603,200
				72,750	4,650,000							72,750	4,650,000
				72,750	4,650,000							42,000	7,480,000
												114,750	12,130,000
		55	38,500									55	38,500
		2,970	1,420,000							2,700	1,200,000	5,670	2,620,000
		3,025	1,458,500							2,700	1,200,000	5,725	2,658,500
		8,290	1,764,007	2,722	579,336							11,012	2,343,343
				11,440	2,800,000	1,960	2,100,000					13,400	4,900,000
								86,337	14,525,275	24,225	579,200	327,233	167,827,835
						24,600	9,026,560	24,600	9,026,560	14,860	4,320,000	64,060	22,373,120
142,785	38,685,216	275,355	77,099,400	96,715	27,498,650	57,885	23,488,650					768,140	188,564,156
						52,090	23,418,780					82,090	23,418,780
282,060	72,419,456			512,280	11,567,033							803,510	84,569,539
				621,157	42,445,019			8,970	533,050			2,069,245	493,996,713
424,845	111,104,672	283,645	78,863,407			196,535	40,031,930	119,957	24,134,885	39,085	4,899,200		

종류별 번호 Kind No	월 별 By month		1 月 January		2 月 February		3 月 March		4 月 April		5 月 May		6 月 June	
	어 명 Species	수 량 Quantity	금 액 Value	수 량 Quantity	금 액 Value	수 량 Quantity	금 액 Value	수 량 Quantity	금 액 Value	수 량 Quantity	금 액 Value	수 량 Quantity	금 액 Value	
														수 량
9 식용 해조 품	1	김 Laver	254	152,000	50	18,500	318	255,000						
	2	미역 Mee-yuk					800	800,000	29,584	36,609,180	34,880	66,080,200	1,290	9,030,000
	3	돌김 Rock laver	25	80,000	25	85,000								
	소	계 sub total	289	236,000	75	103,500	1,118	1,055,000	29,584	36,609,180	34,880	66,080,200	1,290	9,030,000
10 비조 식용 해조 품	1	앵초 (진도박) Irish moss									1,200	140,000		
	2	은행초 (티도박) Muek-do-bak									111,556	26,234,920	56,641	13,782,800
	3	우무가사리 (天草) Jelly weed									7,579	2,040,000	57,235	22,900,540
	소	계 sub total									119,785	28,424,230	114,033	36,691,730
11 어유 비	1	알래스카 연어유 Alaska pollack cod-liver oil					800	120,000	5,200	840,000	6,660	975,000		
	2	꽂이 Saury pike									550	60,000	126	17,500
	3	전갱이 Horse meckerel												
	4	오징어 Common squid					800	120,000	5,200	840,000	7,020	1,025,000	123	17,500
12	소	계 sub total					800	120,000	5,200	840,000	7,020	1,025,000	123	17,500
	성	계 Sea-urchin												
	소	계 sub total												
	합	계 Grand total	3,469	1,000,000	64,930	102,015,900	155,248	37,406,630	438,271	158,832,640	548,278	160,893,060	423,821	90,462,730

4 2 9 3 년 목 호 지 방 지 방 청 발

소 건 품	1	오징어 Common squid	152,131	33,425,500									75,100	11,190,000
	2	멸치 Anchovy												
	3	알래스카 연어 Alaska pollack	891,483	233,822,960	2,206	132,030,600	36,256	22,314,950	8,155	4,308,440	2,537	1,501,000		
	4	양미리 Sand lance	30,093	6,465,000										
	소	계 sub total	582,707	280,713,460	199,303	132,805,600	36,256	22,314,050	8,155	4,308,440	2,537	1,501,000	75,100	11,190,000
염 산 품 (염 품)	1	대구 Cod	5,100	2,400,000	680	600,000	255	135,000	170	90,000	136	72,000		
	소	계 sub total	5,100	2,400,000	680	600,000	255	135,000	170	90,000	136	72,000		
	1	명란 Pollack roe	11,130	2,015,200	2,318	1,286,000	170	280,200						
2	성게 (운달) Sea-urchin													
3	오징어 Common squid													

(단위: Kg, 환) (Unit: Kg, HW)

7 월 July		8 월 August		9 월 September		10 월 October		11 월 November		12 월 December		합 Total	
수 량 Quantity	금 액 Value	수 량 Quantity	금 액 Value	수 량 Quantity	금 액 Value	수 량 Quantity	금 액 Value	수 량 Quantity	금 액 Value	수 량 Quantity	금 액 Value	수 량 Quantity	금 액 Value
2,254	6,450,000											602	429,500
												68,808	118,869,380
2,254	6,450,000											50	165,000
												69,460	119,533,880
		360	106,000									1,560	248,000
46,175	7,039,246	8,140	1,802,476	7,140	1,716,000							229,651	50,575,547
65,325	23,733,960	17,738	7,019,750	3,460	1,583,820							150,995	57,295,470
111,500	30,773,206	26,238	8,930,226	10,620	3,299,820							382,206	108,119,012
810	112,500			9,380	1,481,000							22,020	3,416,000
2,120	265,000											1,296	180,000
				139,892	12,536,725	20,400	3,060,000					2,120	265,000
2,930	377,500			149,252	14,077,725	20,400	3,060,000					160,292	15,650,725
		3,984	1,593,600									185,728	19,517,725
		3,984	1,593,600									3,984	1,593,600
597,735	160,159,288	343,010	100,557,733	1,749,246	162,827,564	472,820	110,270,530	120,762	24,426,485	225,185	20,062,200	4,950,808	1,128,802,770

어 종 별 제 조 코 표 (Processing by Mukho branch office, and species in 1960) (단위: Kg, 환) (Unit: Kg, HW)

68,650	21,045,000	31,720	15,016,000	4,834,730	1163,822,000	367,254	53,418,000			18,000	6,075,000	5,547,565	1,305,683,500
				337	70,000					97,425	25,752,000	97,762	25,822,000
						25,500	4,410,000	22,440	20,472,000	384,524	150,368,800	1,069,200	575,598,800
												39,093	6,463,000
68,650	21,045,000	31,720	15,016,000	4,835,067	1,163,892,000	367,764	57,828,000	22,440	20,472,000	499,948	182,195,850	6,763,640	1,913,481,300
								5,160	2,492,000	39,200	15,360,000	50,701	21,749,000
								5,160	2,492,000	39,200	15,360,000	50,701	21,149,000
										3,175	1,918,000	16,793	5,499,400
5,826	500,000	7,000	5,280,000	2,700	1,200,000							15,325	7,380,000
						45,000	3,450,000					45,000	3,450,000

종류별 Kind	번 어 명 No Species		By month											
			1 월 Jan		2 월 Feb		3 월 March		4 월 April		5 월 May		6 월 June	
	수 Quantity	금 Value	수 Quantity	금 Value	수 Quantity	금 Value	수 Quantity	금 Value	수 Quantity	금 Value	수 Quantity	금 Value	수 Quantity	금 Value
	4	창 소 란 계	18,205	578,400	7,096	697,000	1,838	624,560	400	52,000	150	10,400		
		계 Sub total	29,375	2,673,500	9,424	1,933,000	2,002	1,044,760	400	52,000	150	10,400		
어 魚	1	고 등 어												
	2	공 치					16,000	1,300,000					1,000	240,000
	3	방 어											4,800	720,000
	4	오 강 어												
		계 Sub total											5,800	960,000
煮 乾 品	1	양 미 리									1,875	468,780		
		계 Sub total									1,875	468,780		
魚 소 品 類	1	계					10,560	10,032,000	5,465	9,028,500	20,880	34,514,240		
	2	공 치									67,250	19,442,176	51,500	9,423,400
	3	정 경 이												
	4	다 랑 이												
	5	생선죽(어단)												
		계 Sub total					10,560	10,032,000	5,465	9,028,500	2,384,450	719,889,000	51,500	9,423,400
해 조 품 용	1	미 역					4,200	3,185,000	57,895	23,220,000	524,323	247,919,400	75,812	60,151,500
	2	다 시 마											100	23,000
		계 Sub total					4,200	3,185,000	57,895	23,220,000	524,323	247,919,400	75,812	60,151,500
조 제 품 해	1	은행초(떡도박)									3,093	500,000	2,475	340,000
	2	우무카사리(天草)									1,838	390,000	1,533	380,000
		계 Sub total									4,949	890,000	4,311	720,000
기 타	1	고 래 가 림												
	2	명 태 간 유	40,600	3,021,000	14,200	3,721,600	5,200	2,701,500	2,500	873,000	3,000	1,200,000	4,000	1,350,000
	3	오 강 어	30,000	750,000										
		계 Sub total	70,600	3,800,000	14,200	3,721,600	5,200	2,701,500	2,500	873,000	3,000	1,200,000	4,000	1,350,000
		합 계 Grand total	657,742	294,806,060	223,600	139,170,200	74,478	40,373,270	74,085	43,054,240	2,941,400	971,951,166	197,003	63,809,960

7 월 July		8 월 August		9 월 September		10 월 October		11 월 November		12 월 December		합 계 Total	
수 량 Quantity	금 액 Value	수 량 Quantity	금 액 Value	수 량 Quantity	금 액 Value	수 량 Quantity	금 액 Value	수 량 Quantity	금 액 Value	수 량 Quantity	금 액 Value	수 량 Quantity	금 액 Value
										3,570	409,200	31,239	2,451,550
5,625	900,000	7,000	5,280,000	2,700	1,200,000	45,000	3,450,000			6,745	2,327,200	108,357	18,780,950
												1,000	240,000
												16,000	1,300,000
												4,800	720,000
				144,000	3,880,000							144,000	3,880,000
				144,000	3,880,000							165,800	6,140,000
												1,875	468,750
												1,875	468,750
												36,905	53,575,440
147,900	34,152,187	87,660	30,032,207	49,545	12,386,250	38,160	38,766,330	9,600	2,580,480	9,300	2,499,840	118,070	33,950,976
						29,370	7,894,680	27,420	7,370,496	45,000	9,000,000	395,685	131,707,470
								13,080	3,515,904	15,720	4,225,536	58,170	15,636,090
147,900	34,152,187	87,660	30,032,207	49,545	12,386,250	67,530	46,660,980	50,100	13,466,880	70,020	15,725,376	2,296,320	665,932,800
												2,905,150	900,802,776
												681,670	339,432,900
												100	23,000
												681,770	339,455,900
12,000	4,000,000	1,237	2,000,000									6,805	1,060,000
		928	150,000	3,600	6,000,000							20,240	10,960,000
12,000	4,000,000	2,165	380,000	3,600	6,000,000							27,045	12,020,000
		200	30,000									200	30,000
				9,400	1,175,000	560	130,000	14,800	2,470,000	49,700	9,800,000	143,960	31,533,160
				43,837	5,725,500	10,800	1,350,000			11,000	1,470,000	95,637	9,295,500
		200	30,000	53,237	6,900,800	11,360	1,480,000	14,800	2,470,000	60,700	11,270,000	239,797	40,858,660
234,175	60,097,187	128,745	50,738,207	5,088,149	11,93,953,750	516,644	109,418,980	92,500	38,900,880	676,614	226,878,426	10,935,135	3,253,157,346

여백

여백

여백

六、4293年 地方別 種類別 委託販売高表
(FISHERY CONSIGNMENT SALE BY SPECIES AND BRANCH OFFICE IN 1960)

4 2 9 3 년 1 월 분 지 방 청 별 종 류 별

지방청별 Branch office	종 류 별 Species		본 월									
	어 류 (魚類) Fish		패 류 (貝類) Shell fish		해조류 (海藻類) Sea weeds		기타수산물 (其他水産物) Miscellaneous		소건품 (素乾品) Dried marine products		염건품 (鹽乾品) Salted and dried marine products	
	수 량 Quantity	금 액 Value	수 량 Quantity	금 액 Value	수 량 Quantity	금 액 Value	수 량 Quantity	금 액 Value	수 량 Quantity	금 액 Value	수 량 Quantity	금 액 Value
인 천 Incheon	752,765	59,757,010	96,566	12,221,055			330	35,400				
군 산 Gunsan	276,492	53,439,271										
목 포 Mokpo	201,835	33,365,725	26,290	4,013,600			855	238,825				
여 수 Yesu	1,133,339	174,309,903	123,054	13,090,866			39,973	9,983,377				
제 주 Jeju	42,978	11,364,855	30,307	7,406,188			669	77,604				
부 산 Pusan	6,539,397	734,400,280	37,680	4,987,800	11,399	14,960,901	602,006	14,295,451				
포 항 Pohang	812,473	96,122,670					435,365	27,065,418				
북 호 Mukho	4,485,249	629,541,862					394,903	16,722,224	475,465	100,484,807		
합 계 Total	14,244,528	1,792,301,576	313,897	41,739,489	11,399	14,960,901	1,474,101	93,420,399	475,465	100,484,807		

4 2 9 3 년 2 월 분 지 방 청 별 종 류 별

인 천 Incheon	566,230	80,162,850	93,902	9,707,504								
군 산 Gunsan	306,322	58,533,648										
목 포 Mokpo	247,995	36,495,518	2,000	400,000			1,470	242,700				
여 수 Yesu	826,129	129,010,862	118,303	7,503,656	55,125	6,771,475	53,404	11,603,822				
제 주 Jeju	36,676	9,606,681	24,264	7,422,088			8,722	690,360				
부 산 Pusan	5,642,469	571,974,150	42,790	4,709,230	15,536	18,083,500	455,210	33,021,630				
포 항 Pohang	1,054,519	138,893,844					232,863	24,599,729				
북 호 Mukho	2,484,244	352,336,600					46,327	8,123,655	159,369	33,178,470		
합 계 Total	11,164,584	1,376,974,153	281,359	29,742,477	70,661	24,854,975	827,926	78,532,103	159,369	33,178,470		

루

인 천 Incheon	1,318,895	139,919,860	190,468	21,928,559			330	35,400				
군 산 Gunsan	282,814	111,972,919										
목 포 Mokpo	449,830	69,661,245	23,290	4,413,610			2,325	531,625				
여 수 Yesu	1,959,468	303,320,765	241,357	20,594,521	55,125	6,771,475	93,377	21,597,169				

위탁판매고표 (Fishery consignment sale by species in 1,1960) (단위: Kg, 환) (Unit: Kg, HW)

분													
자건품 (煮乾品) Cooked marine products		염장품 (塩藏品) Salt preserved marine products		염간품 (塩干品)		염신품 (塩辛品) Salted marine products		식용해조품 Edible Sea weeds		비식용해조품 Inedible sea weeds		합계 Total	
수량 Quantity	금액 Value	수량 Quantity	금액 Value	수량 Quantity	금액 Value	수량 Quantity	금액 Value	수량 Quantity	금액 Value	수량 Quantity	금액 Value	수량 Quantity	금액 Value
		240	66,000									849,901	72,149,465
								29,830	72,567,000			276,492	53,439,271
												258,810	110,185,150
												1,296,366	197,384,146
												73,964	18,848,627
												7,190,482	798,644,432
												1,247,838	123,188,088
												5,355,617	746,750,893
		240	66,000					29,830	72,567,000			16,549,460	2,120,590,072
위탁판매고표 (Fishery consignment sale by species in 2,1960) (단위: Kg, 환) (Unit: Kg, HW)													
		1,000	275,000			96,100	3,854,000					757,232	83,999,354
45,120	107,200,000											306,322	58,533,648
												296,585	144,388,218
												1,052,961	154,889,814
												69,662	17,919,129
												6,156,005	627,748,710
												1,317,322	163,493,573
												2,639,860	303,638,736
45,120	107,200,000	1,000	275,000			96,100	3,854,000					12,645,949	1,654,611,181
계													
		1,240	341,000			96,100	3,854,000					1,607,133	166,148,819
45,120	107,200,000							29,830	72,567,000			582,814	111,972,919
												555,395	254,573,368
												2,349,327	352,273,960

지 방 청 별 Branch office	종 류 별 Species	본 원											
		어류 (魚類) Fish		패류 (貝類) Shellfish		해조류 (海藻類) Sea Weeds		기타수산물 Miscellaneous		소건품 (素乾品) Dried marine products		염건품 (塩乾品) Saltea and dried marine products	
		수 량 Quantity	금 액 Value	수 량 Quantity	금 액 Value	수 량 Quantity	금 액 Value	수 량 Quantity	금 액 Value	수 량 Quantity	금 액 Value	수 량 Quantity	금 액 Value
제주	Jeju	79,654	20,971,536	54,571	14,828,256			9,391	987,964				
부산	Pusan	12,181,866	1,306,334,430	80,470	9,697,030	26,935	33,044,401	1,057,216	77,317,281				
포항	Pohang	1,866,992	235,016,514					698,168	51,665,147				
묵호	Mukno	6,969,493	981,878,462					441,230	24,847,889	634,754	133,663,277		
합계	Total	25,409,112	3,169,275,729	595,156	71,531,966	82,060	39,815,876	2,302,037	176,952,405	634,754	133,663,277		

4 2 9 3 년 3 월 분 지 방 청 별 종 류 별

인천	Inchuen	963,500	89,764,400	190,286	15,570,566			535	91,600				
장항	Janghang	28,731	3,054,467	6,013	913,875	1,008	234,500	5,065	1,105,995				
군산	Kunsan	552,341	101,327,698					22,280	3,627,303				
목포	Mokpo	490,394	63,983,637					3,810	446,140				
여수	Yuesu	1,446,853	204,464,156	142,912	20,618,077			118,972	15,898,879				
제주	Jeju	15,998	3,691,928	33,208	8,320,440	7,140	3,334,195	9,636	999,200	104,346	14,639,281		
부산	Pusan	5,861,061	607,883,910	42,500	5,975,220	4,376	5,349,700	277,802	22,139,050				
포항	Pohang	1,558,614	187,946,125					278,627	27,685,413				
묵호	Mukno	1,674,689	221,273,281					106,335	15,795,329	95,091	20,311,350		
합계	Total	12,582,171	1,483,369,600	414,919	51,398,168	12,524	8,918,395	823,062	87,788,909	199,437	34,950,631		

무

인천	Inchuen	2,282,495	229,684,260	380,754	37,569,115			866	127,000				
장항	Janghang	28,731	3,054,467	6,013	913,875	1,008	234,500	5,065	1,105,995				
군산	Kunsan	1,135,155	213,300,617					22,280	3,627,303				
목포	Mokpo	940,214	133,844,880	28,290	4,413,600			6,135	977,665				
여수	Yuesu	3,406,321	507,784,921	384,269	41,212,598	55,125	6,771,475	212,349	37,486,078				
제주	Jeju	95,652	24,663,462	87,779	23,148,696	7,140	3,334,195	19,027	1,967,164	104,346	14,639,281		
부산	Pusan	18,032,927	1,914,218,340	122,970	15,672,250	31,311	38,394,101	1,335,018	99,456,331				

분

자건품 (煮乾品) Cooked marine products		염장품 (塩蔵品) Salt preserved marine products		염간품 (塩干品)		염신품 (塩辛品) Salted marine products		식용해조품 Edible sea weeds		비식용해조품 Inedible sea weeds		합 계 Total	
수량 Quantity	금액 Value	수량 Quantity	금액 Value	수량 Quantity	금액 Value	수량 Quantity	금액 Value	수량 Quantity	금액 Value	수량 Quantity	금액 Value	수량 Quantity	금액 Value
												143,616	36,767,756
												13,346,487	1,426,393,142
												2,565,160	266,681,661
												8,045,477	1,140,389,628
45,120	107,200,000	1,240	341,000			96,100	3,854,000	29,830	72,567,000			29,195,409	3,775,201,253

위탁판매고표 (Fishery consignment sale by species in 3,1960) (단위: KG, 환) (Unit: KG, HW)

												1,154,321	105,426,556
												40,817	5,308,837
												374,621	104,955,001
										34,799	109,755,790	528,993	174,185,567
												1,708,737	240,981,112
												170,328	30,985,042
												6,175,739	641,347,880
												1,837,241	215,631,538
												1,876,115	257,379,960
										34,799	109,755,790	14,066,912	1,776,201,493

계

		1,240	341,000			96,100	3,854,000					2,761,454	271,575,375
												40,817	5,308,837
												1,157,436	216,927,920
								29,830	72,567,000	34,799	109,755,790	1,084,388	428,758,935
												4,058,064	593,255,072
												313,944	67,752,796
45,120	107,200,000											19,522,223	2,067,741,022

지 방 청 Branch office	종 류 별 Species	본						월					
		어류 (魚類) Fish		패류 (貝類) Shell fish		해조류 (海藻類) Sea weeds		기타수산물 Miscellaneous		소건품 (素乾品) Dried marine products		염건품 (鹽乾品) Salted and dried marine products	
		수 량 Quantity	금 액 Value	수 량 Quantity	금 액 Value	수 량 Quantity	금 액 Value	수 량 Quantity	금 액 Value	수 량 Quantity	금 액 Value	수 량 Quantity	금 액 Value
포항 Pohang		3,425,606	422,962,639					976,795	73,350,560				
묵호 Mukho		8,644,182	1,203,151,743					547,566	40,643,218	729,845	153,974,627		
합계 Total		37,991,233	4,652,665,329	1,010,075	122,930,134	94,584	48,734,271	3,125,099	284,741,314	834,191	168,613,908		

4 2 9 3 년 4 월 분 지 방 청 별 종 류 별

인천 Incheon		1,247,029	134,062,117	232,287	12,208,672			2,720	361,800				
장항 Janghang		150,152	19,153,200	2,167	290,600			33,131	6,156,840	9,100	1,495,000		
군산 Gunsan		513,890	99,141,346	553	232,230			54,037	6,178,037				
목포 Mokpo		170,905	31,175,218										
여수 Yuesu		2,237,630	322,855,376	118,500	25,524,823			89,350	15,253,700				
제주 Jeju		12,433	2,928,229	34,819	8,951,824	167,278	22,557,341	2,133	312,800	140,220	19,226,842		
부산 Pusan		7,016,929	659,621,812	30,200	3,117,860	1,188	1,500,000	232,703	19,613,882				
포항 Pohang		2,762,474	284,398,399					147,198	18,314,808				
묵호 Mukho		3,214,413	350,331,409					60,220	7,597,655	271,976	19,118,320		
합계 Total		17,335,860	1,903,666,806	418,526	50,325,809	188,466	24,057,341	621,502	73,791,532	421,296	39,840,222		

두

인천 Incheon		3,529,524	363,746,377	613,041	49,777,587			3,535	488,800				
장항 Janghang		178,883	22,207,667	8,180	1,204,475	1,008	234,500	38,196	7,264,835	9,100	1,495,000		
군산 Gunsan		1,662,045	312,440,963	553	232,230			76,317	9,805,340				
목포 Mokpo		1,111,119	165,020,098	28,290	4,413,600			6,135	977,655				
여수 Yuesu		5,843,951	830,640,297	502,769	66,737,421	55,125	6,771,475	301,699	52,739,778				
제주 Jeju		168,090	27,591,691	122,593	32,100,520	174,418	25,891,536	21,160	2,279,964	244,566	33,866,123		
부산 Pusan		25,049,856	2,573,840,152	153,170	18,790,110	32,499	39,894,101	1,567,721	119,070,213				
포항 Pohang		6,195,080	707,361,538					1,123,993	97,665,368				
묵호 Mukho		11,858,595	1,553,483,152					607,795	48,240,883	1,001,821	173,093,007		
합계 Total		35,327,143	6,556,331,935	1,423,601	173,255,943			3,746,601	338,532,846	1,255,487	208,454,130		

4 2 9 3 년 5 월 분 지 방 청 별 종 류 별

인천 Incheon		1,718,147	343,466,323	146,852	6,943,842	263,050	72,791,612	42,049	1,663,976	9,563	5,544,922		
------------	--	-----------	-------------	---------	-----------	---------	------------	--------	-----------	-------	-----------	--	--

분

조건품 (煮乾品) Cooked marine products		염장품 (塩藏品) Salt preserved marine products		염간품 (塩干品)		염신품 (塩辛品) Salted marine products		식용해조류 Edible sea Weeds		비식용해조류 Inedible sea Weeds		합 계 Total	
수 량 Quantity	금 액 Value	수 량 Quantity	금 액 Value	수 량 Quantity	금 액 Value	수 량 Quantity	금 액 Value	수 량 Quantity	금 액 Value	수 량 Quantity	금 액 Value	수 량 Quantity	금 액 Value
45,120	107,200,000	1,240	341,000			96,100	3,854,000	29,830	72,597,000	34,799	109,755,790	4,402,401	502,313,199
												9,921,592	1,397,769,533
												43,262,321	5,551,402,746
위탁판매고표 (Fishery consignment sale by species in 4, 1960) (단위: Kg, 환) (Unit: Kg, HW)													
						269,039	11,706,097					1,751,675	158,338,486
						269,039	11,706,097					194,550	27,097,640
												571,480	105,550,613
								10,653	15,754,410			181,558	46,929,628
												2,445,480	363,633,899
												356,888	53,977,036
												7,281,020	683,853,554
												2,916,672	302,713,707
												3,546,619	377,047,454
						269,639	11,706,097	10,653	15,754,410			19,245,942	2,119,142,017
계													
45,120	107,200,000	1,240	341,000			365,739	15,560,097					4,513,129	429,913,861
												235,367	32,406,477
												1,728,915	322,478,533
								40,483	83,321,410	34,799	109,755,790	1,265,946	475,688,563
												6,503,544	956,888,971
												670,832	121,729,834
												26,803,246	2,751,594,576
												7,319,073	805,026,906
45,120	107,200,000	1,240	341,000			365,739	15,560,097	40,483	83,321,410	34,799	109,755,790	13,468,211	1,774,817,042
위탁판매고표 (Fishery consignment sale by species in 5, 1960) (단위: Kg, 환) (Unit: Kg, HW)													
												76,634	3,466,302
												3,723	2,794,445
												1,996,970	368,369,810

분

자건품 (煮乾品) Cooked marine products		염장품 (塩蔵品) Salt preserved marine products		염간품 (塩干品)		염신품 (塩辛品) Salted marine products		식용해조품 Edible sea weeds		비식용해조품 Inedible sea weeds		합계 Total	
수량 Quantity	금액 Value	수량 Quantity	금액 Value	수량 Quantity	금액 Value	수량 Quantity	금액 Value	수량 Quantity	금액 Value	수량 Quantity	금액 Value	수량 Quantity	금액 Value
												623,378	86,286,900
												1,141,447	190,521,681
								35,909	67,094,266			238,634	96,922,694
												2,144,928	193,797,872
												326,683	73,070,216
												8,880,045	782,900,837
												1,185,579	106,680,021
												3,380,725	295,307,197
		76,634	8,466,302			3,725	2,794,445	35,909	67,094,266			19,948,389	2,173,857,428

계

		77,374	8,807,302			369,464	18,354,542					6,510,099	798,283,671
												858,745	118,693,377
												2,870,362	513,000,214
45,120	107,200,000							76,392	155,415,676	34,799	109,755,790	1,534,580	572,611,457
												8,648,472	1,150,686,843
												997,515	194,800,050
												35,683,291	3,514,495,413
												8,504,652	911,706,927
												16,848,936	2,070,124,239
45,120	107,200,000	77,874	8,807,302			369,464	18,354,542	76,392	155,415,676	34,799	109,755,790	82,456,652	9,844,402,191
위탁판매고표 (Fishery consignment sale by species in 6, 1950) (단위: KG. 환) (Unit: Kg, HW)													
182,000	43,057,000	39,460	5,497,450			117,438	8,887,172					1,377,242	194,162,116
												632,337	51,835,100
		130,811	27,081,341			5,381	422,860					819,227	130,396,321
												323,042	27,499,258
						105,800	3,225,800					1,187,412	97,545,038

지 방 청 별 Locality	종 류 별 Species	본						일					
		어류 (魚類) Fish		패류 (貝類) Shell fish		해조류 (海藻類) Sea Weeds		기타수산물 Miscellaneous		소건품 (素乾品) Dried marine products		염건품 (塩乾品) Salted and dried marine products	
		수 량 Quantity	금 액 Value	수 량 Quantity	금 액 Value	수 량 Quantity	금 액 Value	수 량 Quantity	금 액 Value	수 량 Quantity	금 액 Value	수 량 Quantity	금 액 Value
계 주 Joju		4,032	462,340	11,956	4,784,070	52,564	15,184,495	142	217,452	462,573	23,161,636		
부 산 Pusan		8,631,373	838,295,366	15,460	1,165,000	16,230	41,445,590	131,055	9,999,503				
포 항 Pohang		1,120,914	64,777,544			18,696	4,624,144	83,791	7,321,562				
목 호 Mukho		1,218,456	135,836,728			34,701	22,451,524	114,160	11,252,000				
합 계 Total		14,114,268	1,383,186,507	265,286	30,925,685	289,091	83,992,753	407,312	40,477,323	646,826	57,657,274	15,770	2,945,620

루

인 천 Incheon		5,927,244	607,035,315	916,414	65,005,236			75,202	3,920,105	182,245	31,881,635		
장 항 Janghang		1,306,773	150,417,887	33,523	3,484,715	3,378	521,500	132,427	14,106,515	9,100	1,495,000		
군 산 Kunsan		3,370,081	593,310,350	4,632	795,350			184,015	22,209,494				
목 포 Mokpo		1,523,479	211,719,429	33,451	5,844,325			11,240	1,225,180	11,571	2,658,895	15,770	2,945,620
여 수 Yuesu		8,713,062	1,083,158,549	709,824	98,920,892	55,125	6,771,475	357,873	59,380,965				
계 주 Joju		118,230	23,370,584	150,948	42,830,736	530,844	107,838,833	21,621	2,542,076	707,139	62,027,759		
부 산 Pusan		42,406,630	4,163,900,203	219,580	21,596,810	214,759	84,419,691	1,778,420	135,484,168				
포 항 Pohang		8,454,610	671,820,316			18,696	4,624,144	1,254,747	111,985,717				
목 호 Mukho		16,392,751	1,970,534,673			36,578	23,538,024	737,053	60,952,785	1,049,871	184,639,007		
합 계 Total		88,214,960	9,800,287,306	2,068,422	238,478,064	859,880	227,713,722	4,552,598	411,947,005	1,959,926	282,702,326	15,770	2,945,620

4 2 9 3 년 7 월 분 지 방 청 별 종 류 별

인 천 Incheon		1,275,212	201,154,450	286,355	9,799,975			2,995	425,200	103,668	17,835,502		
장 항 Janghang		339,360	38,409,120	4,500	765,000			67,875	6,156,650				
군 산 Kunsan		333,542	44,789,420					13,291	1,031,268			5,892	383,140
목 포 Mokpo		188,520	11,561,102							15,240	1,939,000	156,960	13,812,421
여 수 Yuesu		849,844	49,745,736	95,513	10,264,845			23,566	1,524,662				
계 주 Jeju		25,071	2,431,735	9,967	2,971,746	19,614	6,204,750	248	608,100	26,311	3,019,893		
부 산 Pusan		12,356,424	905,375,686	33,830	2,340,000	23,020	7,840,950	30,160	3,637,750				
포 항 Pohang		629,644	19,951,199					86,792	8,763,670				

분																																							
작건품 (煮乾品) Cooked marine products		염장품 (鹽藏品) Salt preserved marine products		염간품 (塩干品)		염신품 (塩辛品) Salted marine products		식용 해조품 Edible sea weeds		비식용 해조품 Inedible sea weeds		합 계 Total																											
수	량	금	액	수	량	금	액	수	량	금	액	수	량	금	액	수	량	금	액	수	량	금	액																
Quantity		Value		Quantity		Value		Quantity		Value		Quantity		Value		Quantity		Value		Quantity		Value		Quantity		Value													
182,000		43,057,000		170,271		32,578,791		223,619		12,595,832										531,317		46,809,993		8,938,148		80,906,459		1,223,401		76,733,250		1,397,317		169,540,250		16,399,443		1,687,416,736	

계																											
182,000		43,057,000		117,334		14,304,752				466,902		27,211,714															
										5,331		422,860															
				130,811		27,081,341																					
45,120		107,200,000						105,600		5,235,820		76,392		155,415,676		34,799		109,755,790									
227,120		150,257,000		248,145		41,386,093		598,083		30,950,374		76,392		155,415,676		34,799		109,755,790						98,856,095		11,531,518,976	

위탁 판매고표 (Fishery consignment sale by species in 5, 1960) (단위: KG, 환) (Unit: Kg, HW)																											
				111,300		11,647,400		456,544		27,811,902														2,236,074		268,074,509	
				93,118		8,905,191		102,836		10,223,800														607,686		64,459,761	
				174,897		29,738,017																		527,622		75,941,845	
																								360,720		27,312,523	
																								973,923		61,535,212	
								18,000		920,000														99,211		13,206,224	
																								12,448,434		919,194,386	
																								716,436		28,714,869	

지 방 청 별 Branch office	종 류 Kind 별	7 월 산											
		어 류 (魚類) Fish		패 류 (貝類) Shell fish		해 조 류 (海藻類) Sea Weeds		기 타 수 산 물 (其他水産物) Miscellaneous		소 건 품 (素乾品) Dried marine products		염 건 품 (鹽乾品) Salted and dried marine products	
		수 량 Quantity	금 액 Value	수 량 Quantity	금 액 Value	수 량 Quantity	금 액 Value	수 량 Quantity	금 액 Value	수 량 Quantity	금 액 Value	수 량 Quantity	금 액 Value
목 포 Mokpo		46,549	1,892,835					65,565	2,111,930	12,333	5,017,000		
합 계 Total		13,044,166	1,275,331,322	421,253	26,141,565	47,674	14,045,700	295,492	21,932,330	157,552	28,711,325	150,882	14,135,561
인 천 Inchuen		7,205,425	1,023,132,765	1,212,709	71,305,211			78,107	4,745,305	225,913	49,737,167	3	계
장 항 Janghang		1,626,133	198,607,007	31,023	4,249,725	3,878	521,500	200,222	20,314,155	9,100	1,495,000		
군 산 Kunsan		5,703,623	623,029,770	4,022	795,700			397,305	23,240,762			5,828	333,140
목 포 Mokpo		1,711,999	223,280,531	33,451	5,021,525			11,240	1,295,120	26,311	4,597,895	172,720	16,752,021
여 수 Yuesu		9,562,906	1,132,904,284	675,337	109,335,737	55,125	6,771,475	362,459	60,905,637				
제 주 Jeju		143,331	30,632,339	160,915	45,802,482	580,458	114,043,643	21,869	3,150,176	733,450	35,047,653		
부 산 Pusan		24,765,111	2,039,273,020	233,410	23,936,310	212,770	92,220,640	1,800,520	139,121,918				
포 항 Pohang		9,023,251	891,771,515			19,023	4,624,144	1,211,539	100,740,597				
목 호 Mukho		16,433,100	1,972,437,508			36,373	23,538,024	624,610	63,727,665	1,023,204	190,553,007		
합 계 Total		102,259,716	11,155,628,538	2,498,587	274,614,600	227,514	241,729,422	6,240,057	435,929,325	2,127,472	511,477,721	178,622	17,441,131
인 군 목 여 제 부 포 목 합	천 산 포 수 주 산 항 포 계	Inchuen Kunsan Mokpo Yuesu Jeju Pusan Pohang Mokpo Total											
		1,297,628	133,962,655	508,323	13,231,003							8	日分
		247,932	30,425,673					73	7,720			6,621	327,320
		475,079	21,732,038										
		721,329	62,914,023	85,659	6,415,075	7,750	2,210,000	195	10,400				
		20,512	690,720	25	70,000			42	93,000	6,537	624,220		
		6,622,374	541,443,132	29,430	2,815,600	62,020	13,237,220	67,912	12,394,523				
		361,031	18,417,606	46,454	2,114,007	195	62,000	74,765	7,294,815				
		45,241	4,765,514					5,330	235,000	10,002	9,975,300		
		9,791,936	1,020,517,724	671,031	21,757,650	70,675	15,429,270	168,033	20,030,425	24,360	9,509,550	6,621	327,310

위탁판매고표 (Fishery consignment sale by species in 8, 1960)
8 월 분

(단위 kg HW)

조각품 (煮乾品) Cooked marine products		염장품 (鹽藏品) Salt preserved marine products		염신평 (鹽辛品) Salted marine products		식용해조품 (食用海藻品) Edible sea weeds		비식용해조품 (非食用海藻品) Inedible sea weeds		합 Total		계	
수	액	수	액	수	액	수	액	수	액	수	액	액	
				5,625	900,000							130,072	11,544,735
		379,315	50,290,688	543,004	39,855,702							18,100,180	1,273,534,094
182,000	43,057,000	228,634	25,952,232	943,446	55,053,616							10,123,415	1,261,120,296
		93,118	8,905,191	108,216	10,646,656							2,090,770	234,988,233
		305,708	56,819,358									4,217,211	719,338,380
25,120	107,200,000			105,800	3,285,800	76,392	155,415,676	31,799	109,755,790			2,218,342	627,423,238
				18,000	920,000							10,809,807	1,309,767,123
												1,628,043	259,816,267
												57,069,873	5,324,595,233
												10,444,489	1,017,145,046
				5,625	900,000							18,316,325	2,251,209,224
227,120	150,257,000	627,460	91,676,781	1,181,087	70,806,070	76,392	155,415,676	31,799	109,755,790			116,956,275	13,005,403,070
		101,790	12,461,630	163,862	12,586,850							2,071,763	178,304,141
		322,230	38,993,609									576,869	69,754,312
		578,020	55,053,147									1,053,099	76,790,815
				11,250	500,000							815,943	71,539,501
												38,396	1,982,970
												6,772,576	569,890,560
												483,236	27,888,428
				225	48,000							68,618	14,003,614
		1,002,040	106,513,386	175,337	13,134,850							11,830,500	1,010,154,341

지 방 청 별 Branch office		종 류 별 Kind		8 업 분											
				어 류 (魚類) Fish		패 류 (貝類) Shell fish		해조류 (海藻類) Sea Weeds		기타수산물 (其他水産物) Miscellaneous		소건품 (素乾品) Dried marine products		염건품 (塩乾品) Salted and dried marine products	
				수 량 Quantity	금 액 Value	수 량 Quantity	금 액 Value	수 량 Quantity	금 액 Value	수 량 Quantity	금 액 Value	수 량 Quantity	금 액 Value	수 량 Quantity	금 액 Value
인	천	Inchuen	8,500,064	1,148,152,420	1,711,272	83,098,217			78,197	4,345,305	205,913	40,717,167			
장	항	Janghang	1,646,133	188,627,007	38,023	4,249,725	3,878	521,500	200,502	20,343,165	9,100	1,495,000			
군	산	Kunsan	3,951,565	668,525,443	4,052	795,350			107,379	23,248,482			12,526	710,450	
목	포	Mokpo	2,187,078	245,013,199	33,451	5,844,325			11,240	1,235,100	26,811	4,37,896	172,730	16,758,041	
여	수	Yuesu	10,284,235	1,195,818,310	892,005	115,600,812	62,875	8,971,475	386,634	60,916,027					
계	주	Jeju	163,863	31,543,039	160,940	45,872,462	580,453	114,013,633	21,911	3,248,176	740,017	65,671,902			
부	산	Pusan	61,357,478	5,610,719,021	282,810	26,752,410	305,639	105,497,911	1,896,492	151,516,476					
포	항	Pohang	9,446,075	910,189,121	46,454	2,114,007	18,891	4,636,144	1,416,305	128,044,202					
목	호	Mukho	16,404,541	1,977,132,322			35,578	23,533,024	107,968	64,012,615	1,080,006	199,531,307			
합	계	Total	114,021,022	11,975,970,302	3,169,668	239,327,323	977,319	257,258,632	5,016,423	456,959,693	2,141,847	321,013,273	185,256	17,468,491	
인	천	Inchuen	507,333	78,763,632	506,706	15,977,691			5,534	942,931	1,343	163,600			
장	항	Janghang	31,200	2,980,000					12,000	600,000					
군	산	Kunsan	300,671	44,914,623	115	45,940			8,220	617,302			4,866	426,950	
목	포	Mokpo	292,146	19,090,396	41,969	3,645,445			774	65,700					
여	수	Yuesu	1,285,833	130,963,081	5,592	1,743,130			21,438	4,692,337					
계	주	Jeju	29,335	2,122,912			9,295	4,224,720							
부	산	Pusan	10,350,044	960,350,663	21,000	2,693,000	52,930	14,232,630	743,179	63,234,983					
포	항	Pohang	3,546,059	137,095,515	13,614	579,336	3,315	72,000	524,058	36,493,125					
목	포	Mokpo	249,612	26,362,619					815,533	23,230,191	1,305,403	343,743,123	3,750	600,000	
합	계	Total	16,600,206	1,333,813,491	592,016	24,624,542	65,540	19,199,480	2,163,736	139,107,054	1,306,756	343,916,723	8,616	1,026,950	
인	천	Inchuen	9,007,447	1,226,356,102	2,217,978	104,015,903			83,731	5,238,236	267,261	49,885,767			
장	항	Janghang	1,677,333	191,727,007	33,023	4,249,715	3,878	521,500	112,302	20,343,165	9,100	1,495,000			
군	산	Kusan	4,252,220	713,440,056	4,797	841,200			205,599	23,895,984			17,322	1,137,400	

자건품 (煮乾品) Cooked marine products		염장품 (塩藏品) Salt preserved marine products		염색품 (塩辛品) Salted marine products		식용海藻품 (食用海藻品) Edible sea weeds		비식용海藻품 (非食用海藻品) Inedible sea weeds		합계 Total)	
수량 Quantity	금액 Value	수량 Quantity	금액 Value	수량 Quantity	금액 Value	수량 Quantity	금액 Value	수량 Quantity	금액 Value	수량 Quantity	금액 Value
182,000	43,057,000	330,424	38,413,882	1,107,303	67,640,466					12,195,178	1,439,424,437
		93,118	8,905,191	103,216	10,616,660					2,063,770	234,903,233
		627,938	95,812,967							4,794,060	789,092,692
45,120	107,200,000	578,020	55,033,147	105,800	3,265,800	76,392	155,415,675	31,799	109,755,790	3,371,441	704,214,053
				29,250	1,420,000					11,625,730	1,381,306,624
				5,650	940,000					1,666,439	261,799,237
										63,842,449	5,894,435,818
										10,987,725	1,045,033,474
										18,414,943	2,255,212,833
227,120	160,257,000	1,629,500	130,190,167	1,356,424	33,940,926	76,392	155,415,675	31,799	109,755,790	123,836,775	14,015,557,411
		83,138	10,333,035	281,895	27,170,205					1,404,004	133,241,194
		29,234	3,952,009							72,434	7,512,009
		223,331	29,673,922							542,206	75,703,937
7,500	1,212,090	334,144	37,123,283	172,690	5,759,180					879,233	63,893,159
				12,935	700,000					1,315,053	137,593,748
				7,200	200,000					51,565	7,047,702
										11,163,153	1,031,011,341
										4,087,046	175,709,976
										2,411,553	394,160,933
7,500	1,212,090	709,847	81,087,274	487,710	33,829,335					21,947,057	2,023,837,004
182,000	43,057,000	418,562	48,751,947	1,402,203	94,810,671					13,569,182	1,572,665,631
		122,352	12,657,200	103,216	10,616,660					2,171,204	212,500,247
		356,269	125,436,339							5,336,296	864,301,629

지 방 청 별 Branch office		9 월 분											
		어 류 (魚類) Fish		패 류 (貝類) Shell fish		해조류 (海藻類) Sea Weeds		기타수산물 (其他水産物) Miscellaneous		소건품 (素乾品) Dried marine products		염건품 (鹽乾品) Salted and dried marine products	
		수 량 Quantity	금 액 Value	수 량 Quantity	금 액 Value	수 량 Quantity	금 액 Value	수 량 Quantity	금 액 Value	수 량 Quantity	금 액 Value	수 량 Quantity	금 액 Value
목포 Mokpo	2,479,224	264,103,535	75,440	9,489,770			12,014	1,350,970	26,811	4,597,895	172,730	16,783,041	
여수 Yuesu	11,570,039	1,326,781,381	897,598	117,343,942	62,875	8,971,475	411,072	65,808,564					
제주 Jeju	193,198	33,665,951	160,910	45,872,482	559,733	118,268,428	21,311	3,248,176	740,017	65,671,902			
부산 Pusan	71,715,522	6,561,569,694	306,810	29,445,410	338,569	119,730,611	2,644,671	214,751,434					
포항 Pohang	12,922,134	1,048,061,636	60,038	2,693,343	22,206	5,428,144	1,910,363	164,537,327					
목호 Mukho	16,734,153	2,003,565,441			36,578	23,538,024	1,653,551	87,212,876	2,365,414	543,279,435	3,750	600,000	
합계 Total	130,621,308	13,389,883,873	3,761,681	313,961,860	1,043,859	276,458,172	7,185,214	587,066,762	3,448,603	661,929,939	193,872	18,195,441	
인천 Incheon	1,464,984	262,683,356	826,125	43,518,242			8,332	1,683,317					
장항 Janghang	24,000	3,220,000											
군산 Gunsan	300,438	42,514,626	131	40,480			11,398	1,326,516			3,285	375,570	
목포 Mokpo	288,906	16,012,580	5,218	475,960			1,936	143,141	2,332	222,090			
여수 Yuesu	1,095,745	126,381,738	188,549	16,133,223			37,738	6,639,170					
제주 Jeju	4,726	524,266											
부산 Pusan	6,560,074	792,501,339	24,861	2,109,000	2,210	220,000	295,339	30,376,201					
포항 Pohang	1,435,093	121,599,466					654,637	50,475,525					
목포 Mokpo	908,316	135,164,539					86,231	4,917,765	1,237,565	270,854,351			
합계 Total	12,080,482	1,500,604,960	1,044,887	62,276,905	2,210	220,000	1,026,631	95,381,635	1,239,917	271,076,441	3,285	375,570	
인천 Incheon	10,472,431	1,489,539,458	3,044,103	147,334,150			92,083	6,971,553	287,261	49,835,767			
장항 Janghang	1,701,333	195,007,007	38,023	4,249,715	3,878	521,500	212,312	20,915,165	9,100	1,495,000			
군산 Gunsan	4,552,667	755,954,692	4,931	891,770			216,997	25,222,500			20,677	1,512,970	

위탁판매고표 (Fishery consignment sale by species in 9,1960) (단위 : 톤) (Unit: MS, HW)

9 월 분											
자건품 (煮乾品) Cooked marine products		염장품 (鹽藏品) Salt preserved marine products		염신품 (鹽辛品) Salted marine products		식용 해조류 (食用海藻品) Edible sea weeds		비식용 해조류 (非食用海藻) Inedible sea weeds		합 계	
수량 Quantity	금액 Value	수량 Quantity	금액 Value	수량 Quantity	금액 Value	수량 Quantity	금액 Value	수량 Quantity	금액 Value	수량 Quantity	금액 Value
32,620	108,412,090	942,164	92,181,405	278,480	9,044,980	76,392	155,415,676	34,799	109,755,790	4,150,674	771,110,212
				42,185	2,120,000					12,941,613	1,518,905,372
				13,080	1,148,000					1,718,004	268,846,939
										75,025,602	6,925,497,159
										15,014,771	1,220,723,450
										20,026,496	2,659,373,776
231,620	151,469,090	2,339,347	279,277,441	1,844,134	117,770,311	76,392	155,415,676	34,799	109,755,790	150,783,832	13,044,444,415
		71,703	2,472,800	324,699	23,897,731					2,695,068	339,255,446
		98,000	15,270,000	380,000	16,500,000					472,000	34,990,000
		51,344	8,536,623							367,099	52,793,715
1,241	75,650	212,914	25,777,943	9,510	475,700					520,087	43,183,064
				8,025	444,288					1,322,232	149,177,131
										12,751	968,554
										6,882,514	825,206,530
										2,089,760	172,074,991
				122,196	30,870,996	1,291	1,240,000			2,355,622	443,047,651
1,241	75,650	434,466	52,057,266	814,460	77,188,715	1,291	1,240,000			16,717,933	2,060,697,142
182,000	43,057,000			1,726,902	123,708,402					16,295,080	1,911,921,077
		220,352	28,127,370	453,216	27,146,660					2,643,204	277,490,217
		908,113	134,023,412							5,703,395	917,595,344
53,861	108,437,740	1,155,078	117,959,348	233,020	9,520,600	76,392	155,415,676	34,799	109,755,790	4,670,751	814,293,276
										14,263,045	1,668,082,303

위탁판매고표 (Fishery consignment sale by species in 10, 1960)

(단위 kg H W) (Unit: Kg, HW)

10 월 분

자건품 (煮乾品) Cooked marine products		염자품 (鹽藏品) Salt preserved marine products		염신품 (鹽辛品) Salted marine products		식용 해조류 (食用海藻類) Edible sea weeds		비식용 해조류 (非食用海藻類) Inedible sea weeds		합 계 Total	
수량 Quantity	금액 Value	수량 Quantity	금액 Value	수량 Quantity	금액 Value	수량 Quantity	금액 Value	수량 Quantity	금액 Value	수량 Quantity	금액 Value
53,681	108,487,740	1,155,078	117,989,348	288,020	9,520,680	76,392	155,415,676	34,799	109,755,790	4,670,761	814,293,276
				50,210	2,554,288					14,253,845	1,663,082,503
				135,246	3,018,996	1,291	1,240,000			1,730,755	239,810,493
										81,903,116	7,750,703,749
										17,104,531	1,392,818,441
										23,182,118	3,102,421,427
235,861	151,544,740	2,773,813	331,334,707	2,658,594	194,959,026	77,683	156,655,676	34,799	109,755,790	167,501,765	13,105,141,557

위탁판매고표 (Fishery consignment sale by species in 11, 1960) (단위: Kg, 환) (Unit: Kg, HW)

		7,330	1,122,600							620,000	92,121,242
				44,803	3,584,031					48,803	4,324,034
										436,894	53,569,635
		242,850	19,402,909	3,900	214,500					388,293	70,022,189
				29,430	1,882,400					2,009,104	189,023,245
										164,591	27,116,143
										9,949,035	1,059,246,296
										2,776,930	271,179,455
				1,200	120,000					2,380,198	380,516,765
		250,180	20,525,509	79,333	5,800,924					18,973,870	2,162,319,004
182,000	43,057,000	497,600	52,347,347	1,726,902	123,708,402					16,915,052	2,004,342,319
		220,352	28,127,200	503,019	30,730,694					2,692,007	281,614,281
		908,113	134,023,412							6,140,279	976,134,979

지 방 청 별 Branch office			1 1 월 분											
			어 류 (魚類) Fish		패 류 (貝類) Shell fish		해조류 (海藻類) Sea weeds		기타수산물 (其他水産物) Miscellaneous		소건품 (素乾品) Dried marine products		염건품 (塩乾品) Salted and dried marine products	
			수 량 Quantity	금 액 Value	수 량 Quantity	금 액 Value	수 량 Quantity	금 액 Value	수 량 Quantity	금 액 Value	수 량 Quantity	금 액 Value	수 량 Quantity	금 액 Value
목포 Mokpo	3,080,664	326,689,985	92,614	12,495,020			23,862	3,223,791	29,974	4,956,985	177,040	18,093,041		
여수 Yuesu	14,553,714	1,611,151,948	1,247,613	151,513,567	62,875	8,971,475	608,747	85,463,753						
제주 Jeju	326,273	53,979,960	166,190	46,233,482	561,513	118,331,428	21,911	3,248,176	740,017	65,671,902				
부산 Pusan	87,962,876	8,334,563,705	356,151	34,399,864	369,479	121,240,671	3,178,645	269,740,805						
포항 Pohang	14,922,595	1,399,845,344	60,068	2,693,343	26,551	6,788,144	2,856,237	234,671,065						
목호 Mukho	19,895,536	2,494,977,120			36,578	23,838,024	1,756,283	97,995,699	3,732,429	840,444,383	3,750	600,000		
합 계 Total	160,025,876	16,812,900,629	5,256,833	450,047,911	1,059,704	279,431,242	9,022,951	771,840,379	4,798,781	962,433,007	201,667	20,276,011		
인장군 Inchuen	30,115	72,659,245	113,670	19,190,368					1	2	20	3,000		
항 Janghang	7,000	1,440,000												
산 Kusan	320,416	49,745,383					2,055	217,170						
목포 Mokpo	50,064	63,107,996	8,115	1,231,970			2,935	631,630	2,080	1,112,600				
여수 Yuesu	1,914,016	127,034,995	182,500	30,504,108	557,753	225,141,990	57,243	10,018,395						
제주 Jeju	151,673	43,915,771	365,349	48,023,006	81,038	34,525,135			10,180	2,848,600				
부산 Pusan	7,983,003	928,624,927	15,530	1,955,361	338,230	124,708,124	407,402	46,310,615						
포항 Pohang	1,744,473	181,812,561	250	17,501	93,820	44,630,000	359,140	54,589,187						
목포 Mokpo	6,251,951	899,084,918					302,479	62,172,740	187,624	31,322,540				
합 계 Total	19,440,711	2,357,425,775	665,614	100,928,914	1,072,502	440,096,419	1,733,234	161,939,737	199,904	35,483,760	20	3,000		
인장군 Inchuen	11,333,631	1,603,176,325	3,404,655	216,708,168			96,753	7,305,893	237,251	49,885,767	20	3,000		
항 Janghang	1,712,333	197,187,007	38,023	4,219,725	3,873	521,500	212,302	20,913,165	2,100	1,495,000				
산 Kusan	5,263,483	80,168,833	5,119	945,120			260,283	29,477,197			20,677	1,522,970		
목포 Mokpo	3,640,728	338,797,980	100,729	13,726,990			26,797	3,855,421	32,054	6,069,835	177,040	18,093,041		
여수 Yuesu	14,267,730	1,738,186,943	1,430,113	182,017,675	680,171	234,113,395	667,990	95,467,183						
제주 Jeju	482,948	102,895,751	551,739	94,263,088	642,409	152,947,183	21,911	3,248,176	730,197	63,520,504				
부산 Pusan	95,935,879	9,333,193,632	371,681	36,355,225	707,769	255,979,415	3,585,047	316,031,420						
포항 Pohang	18,674,068	1,531,697,865	60,318	2,700,814	121,401	51,418,144	3,225,577	289,240,232						
목호 Mukho	24,150,487	3,394,062,038			36,578	23,838,024	2,658,765	158,168,439	3,920,073	871,970,913	3,750	600,000		
합 계 Total	179,465,287	19,170,326,404	5,942,507	560,976,825	2,132,206	719,517,661	10,756,205	923,780,116	4,998,656	997,941,767	201,487	20,209,011		

위탁 판매고표 (Fishery consignment sale by species in 11.1980) (단위: Kg, 환) (Unit: Kg, HW)

1 1 월 분

자건품 (煮乾品) Cooked Marine Products		염장품 (鹽藏品) Salt preserved Marine products		염산품 (鹽辛品) Salted marine Products		식용해조품 (食用海藻品) Edible sea Weeds		비식용해조품 (非食用海藻品) Inedible sea Weeds		합 Total	
수량 Quantity	금액 Value	수량 Quantity	금액 Value	수량 Quantity	금액 Value	수량 Quantity	금액 Value	수량 Quantity	금액 Value	수량 Quantity	금액 Value
53,881	108,487,740	1,397,928	137,382,257	291,520	9,735,130	76,342	156,415,676	34,799	109,755,790	5,259,054	885,215,465
				79,640	4,446,688					16,272,949	1,887,105,748
				136,446	32,138,996	1,291	1,240,000			1,895,346	296,937,636
				2,737,927	200,759,960	77,683	156,651,676	34,799	109,755,790	21,857,151	8,109,980,045
235,881	151,544,740	3,023,993	341,860,216	2,737,927	200,759,960	77,683	156,651,676	34,799	109,755,790	19,881,481	1,563,997,896
										25,562,316	3,197,938,192
										186,475,635	20,167,461,561
		480	125,000	241,560	21,194,470					814,856	112,172,063
										7,000	1,440,000
3,240	1,940,000	8,666	1,726,900	4,856	1,684,000	14,440	32,490,000			322,471	49,962,533
										603,976	103,855,095
				12,280	1,134,880					2,713,055	392,659,418
										625,778	130,824,332
										8,744,225	1,132,609,617
										2,199,683	231,049,229
										7,345,074	980,780,218
3,240	1,940,000	9,086	1,861,900	252,376	22,943,330	14,440	32,490,000			23,417,117	3,145,072,835
182,000	43,087,000	498,090	52,472,347	1,988,482	143,902,852					17,770,907	2,116,514,382
		270,392	28,127,200	503,019	30,730,694					2,699,007	283,251,231
		908,113	134,023,412							6,462,750	1,026,127,532
57,101	110,427,740	1,406,494	139,089,157	293,456	11,349,180	90,832	187,905,676	34,799	109,755,790	5,863,030	989,070,540
										18,986,004	2,249,876,166
				91,920	5,581,568					2,521,124	427,479,248
										100,601,376	9,942,559,372
				136,446	32,138,996	1,291	1,240,000			22,081,161	1,895,047,145
239,101	153,414,740	3,033,049	343,712,116	2,996,303	223,703,290	92,123	189,145,676	34,799	109,755,790	32,907,390	4,482,718,430
										209,822,752	23,412,553,396

여백

品 種 別 Kind	仁 川 Inchuen		長 項 Janghang		群 山 Kunsan		木 浦 Mokpo		麗 水 Yuesu		濟 州 Jeju	
	수 량 Quantity	금 액 Value	수 량 Quantity	금 액 Value	수 량 Quantity	금 액 Value	수 량 Quantity	금 액 Value	수 량 Quantity	금 액 Value	수 량 Quantity	금 액 Value
어 류 (魚 類) Fish	11,333,631	1,603,176,355	1,712,333	197,187,007	5,268,483	860,168,833	3,640,728	368,797,980	16,267,730	1,738,186,943	482,948	102,895,731
패 류 (貝 類) Shell fish	3,404,685	216,708,168	38,023	4,249,715	5,219	945,120	100,729	13,726,990	1,430,113	182,017,875	531,739	94,263,088
해조류 (海藻類) Sea Weeds			3,878	521,500					620,171	234,113,395	642,409	152,947,183
기타수산물 (其他水産物) Miscellaneous	96,758	7,308,893	212,302	20,943,165	260,258	29,477,197	26,797	3,855,421	667,990	95,487,153	21,911	3,248,176
소건품 (素乾品) Dried marine products	287,281	49,885,767	9,100	1,498,000			32,054	6,069,585			750,197	68,520,502
염건품 (塩乾品) Salted and dried marine products	20	3,000			20,677	1,512,970	177,040	18,093,041				
차건품 (煮乾品) Cooked marine products	182,000	43,087,000					57,101	110,427,740				
염장품 (塩蔵品) Salt preserved marine products	498,090	52,472,347	220,352	28,127,200	908,113	134,023,412	1,406,494	139,089,157				
염신품 (塩辛品) Salted marine products	1,968,462	143,902,852	503,019	30,730,694			296,456	11,349,180			91,920	5,581,568
식용해조류 (食用海藻類) Edible sea weeds							90,832	187,905,676				
비식용해조류 (非食用海藻類) Inedible sea weeds							34,799	109,755,790				
合 計 Total	17,770,907	2,116,514,382	2,899,007	283,254,281	6,462,750	1,026,127,532	5,863,030	989,070,560	18,986,004	2,249,805,166	2,521,124	427,456,248

4 2 9 3 년 1 천 지 방 해 무 청 일 별

品種別 Month Kind	1 月 January		2 月 February		3 月 March		4 月 April		5 月 May		6 月 June	
	수 량 Quantity	금 액 Value	수 량 Quantity	금 액 Value	수 량 Quantity	금 액 Value	수 량 Quantity	금 액 Value	수 량 Quantity	금 액 Value	수 량 Quantity	금 액 Value
어 류 (魚 類) Fish	752,785	59,757,010	566,230	80,182,850	963,500	89,764,400	1,247,029	134,082,117	1,718,147	343,456,323	879,573	99,832,615
패 류 (貝 類) Shelf fish	96,568	12,291,055	93,902	9,707,504	190,286	15,570,556	232,287	12,208,472	146,852	6,943,842	156,521	8,283,807
기타수산물 (其他水産物) Miscellaneous	330	35,400			535	91,600	2,720	361,800	42,049	1,663,976	29,568	1,787,329
소건품 (素乾品) Dried marine products									9,563	5,044,922	172,682	26,836,743
염건품 (鹽乾品) Salted and dried marine products											182,000	43,057,000
자건품 (煮乾品) Cooked marine products											39,460	5,497,450
염장품 (鹽藏品) Salt preserved marine products	240	36,000	1,000	275,000					76,634	8,466,302		
염신품 (鹽辛品) Salted marine products			96,100	3,854,000			269,639	11,706,097	3,725	2,794,445	213,438	8,887,172
합 계 Total	849,903	72,149,465	757,232	93,999,354	1,154,321	105,426,556	1,751,675	158,338,489	1,996,970	368,369,810	1,377,242	124,162,115

4 2 9 3 년 장 항 지 방 해 무 청 일 별

어 류 (魚 類) Fish					28,731	3,054,467	150,106	19,153,200	606,578	84,286,900	521,312	43,923,320
패 류 (貝 類) Shelf fish					6,013	913,875	2,187	290,600			25,343	2,280,240
해조류 (海藻類) Sea Weeds					1,008	234,500					2,870	287,000
기타수산물 (其他水産物) Miscellaneous					5,065	1,105,995	33,131	6,158,840	16,800	2,000,000	77,431	4,921,680
소건품 (素乾品) Dried marine products							9,100	1,495,000				
염장품 (鹽藏品) Salt preserved marine products												
염신품 (鹽辛品) Salted marine products											5,351	422,860
합 계 Total					40,817	5,308,837	194,550	27,097,640	623,378	86,286,900	632,337	51,835,100

위탁판매그표 (Processing by Incheon branch office, and species in 1960) (단위: Kg, 환) (Unit: Kg, HW)

7 July 月		8 August 月		9 September 月		10 October 月		11 November 月		12 December 月		合 Total 計	
수량	금액	수량	금액	수량	금액	수량	금액	수량	금액	수량	금액	수량	금액
Quantity	Value	Quantity	Value	Quantity	Value	Quantity	Value	Quantity	Value	Quantity	Value	Quantity	Value
1,275,212	201,154,450	1,297,608	139,962,655	507,383	78,703,082	1,464,984	262,683,356	361,085	40,977,652	500,115	72,659,245	11,333,631	1,603,176,355
286,355	9,799,975	503,603	13,293,006	506,706	15,917,691	826,125	43,518,242	246,912	49,983,650	113,670	19,190,368	3,404,685	216,708,168
2,995	425,200			5,534	942,931	8,352	1,683,317	4,675	337,340			96,758	7,303,893
103,668	17,835,502			1,348	168,600							287,261	49,685,767
										20	3,000	20	3,000
												182,000	43,057,000
111,300	11,647,480	101,790	12,461,630	88,138	10,338,085	71,708	2,472,800	7,330	2,122,600	490	125,000	498,090	52,472,347
456,544	27,811,902	163,862	12,586,850	294,895	27,170,205	324,699	28,897,731			241,560	20,194,450	1,968,462	143,902,852
2,236,074	268,674,509	2,071,763	173,304,141	1,404,004	133,241,194	2,695,868	339,255,446	620,002	92,421,242	855,865	112,173,063	17,770,907	2,116,514,382

項

위탁판매그표 (Processing by Janghang branch office, and species in 1960) (단위: Kg, 환) (Unit: Kg, HW)

339,360	38,409,120			31,200	2,960,000	24,000	3,220,000	4,000	740,000	7,000	1,440,000	1,712,333	197,187,007
4,500	765,000											38,023	4,249,715
												3,878	521,500
67,875	6,156,650			12,000	600,000							212,302	20,943,165
												9,100	1,495,000
93,118	8,905,191			29,234	3,952,009	98,000	15,270,000					220,352	28,127,200
102,835	10,223,800					350,000	16,500,000	44,803	3,584,034			503,019	30,730,694
607,688	64,459,761			72,434	7,512,009	472,000	34,990,000	48,803	4,324,034	7,000	1,440,000	2,699,007	283,254,281

4 2 9 3 년 군 산 재량 해 무 청 일 별

月 別 品種別 Species	1 月 January		2 月 February		3 月 March		4 月 April		5 月 May		6 月 June	
	수 량 Quantity	금 액 Value	수 량 Quantity	금 액 Value	수 량 Quantity	금 액 Value	수 량 Quantity	금 액 Value	수 량 Quantity	금 액 Value	수 량 Quantity	금 액 Value
어 류 (魚 類) Fish	276,492	53,439,271	306,322	58,533,648	552,341	102,327,698	516,890	99,140,346	1,058,069	180,082,814	661,968	100,786,573
패 류 (貝 類) Shelf fish							553	232,230	3,951	474,120	178	89,000
기타수산물 (其他水産物) Miscellaneous					22,280	3,627,303	54,037	6,178,037	81,428	9,964,747	26,270	2,439,407
염건품 (塩乾品) Salted and dried marine products												
염장품 (塩藏品) Salt preserved marine products											130,811	27,081,341
합 계 Total	276,492	53,439,271	306,322	58,533,648	574,621	104,955,001	571,480	105,560,613	1,141,447	190,521,681	819,227	130,396,321

4 2 9 3 년 목 포 지 방 해 무 청 일 별

어 류 (魚 類) Fish	201,835	33,365,725	247,995	36,495,518	490,384	63,983,637	170,905	31,175,218	227,920	29,544,628	184,540	17,154,708
패 류 (貝 類) Shelf fish	26,290	4,013,800	2,000	400,000							5,161	1,430,725
기타수산물 (其他水産物) Miscellaneous	855	238,825	1,470	292,700	3,810	446,140			4,905	284,005	200	23,510
소건품 (素乾品) Dried marine products											11,571	2,658,885
염건품 (塩乾品) Salted and dried marine products											15,770	2,945,620
자건품 (煮乾品) Cooked marine products			45,120	107,200,000								
염장품 (塩藏品) Salt preserved marine products												
염신품 (塩辛品) Salted marine products											105,800	3,285,800
식용해조품 (食用海藻品) Edible sea weeds	29,830	72,567,000					10,653	15,764,410	35,909	67,094,266		
비식용해조품 (非食用海藻品) Inedible sea weeds					34,799	109,755,790						
합 계 Total	258,810	110,185,150	296,685	144,388,218	528,993	174,185,567	181,558	46,939,628	268,634	96,922,894	323,042	27,499,258

위탁판매고표 (Processing by Kunsan branch office, and species in 1960) (단위: KG, 환) (Unit: KG, HW)

7 月 July		8 月 August		9 月 September		10 月		11 月 November		12 月 December		合 計 Total	
수 량 Quantity	금 액 Value	수 량 Quantity	금 액 Value	수 량 Quantity	금 액 Value	수 량 Quantity	금 액 Value	수 량 Quantity	금 액 Value	수 량 Quantity	금 액 Value	수 량 Quantity	금 액 Value
333,542	44,789,420	247,932	30,425,673	300,674	44,914,623	300,438	42,514,626	395,400	54,468,578	320,416	49,745,383	5,268,483	860,168,833
				115	45,940	134	40,480	283	63,350			5,219	945,120
13,291	1,031,265	73	7,720	8,220	647,502	11,398	1,326,516	41,206	4,037,527	2,055	217,170	260,258	29,477,197
5,892	383,140	6,634	327,310	4,866	426,950	3,285	375,570					20,677	1,512,970
174,897	29,738,017	322,230	38,993,609	228,331	29,673,922	51,844	8,336,523					908,113	134,023,412
527,622	75,941,845	576,869	69,754,312	542,206	75,708,937	367,099	52,793,715	436,894	58,569,635	322,471	49,962,553	6,462,850	1,026,127,532

위탁판매고표 (Processing by Mokpo branch office, and species in 1960) (단위: KG, 환) (Unit: KG, HW)

(단 위 K g 환)

188,520	11,561,102	475,079	21,732,668	202,146	19,090,396	286,908	16,012,580	314,534	45,573,810	560,064	63,107,995	3,640,728	398,797,980
				41,989	3,645,445	5,218	475,960	11,956	2,529,290	8,115	1,231,970	100,729	13,726,990
				774	65,790	1,936	143,141	9,912	1,729,660	2,935	631,630	26,797	3,855,421
15,240	1,939,000					2,332	222,090	831	137,000	2,080	1,112,600	32,064	6,089,535
156,960	13,812,421							4,310	1,335,000			177,040	18,093,041
				7,500	1,212,090	1,241	75,650			3,240	1,940,000	87,101	110,427,740
		578,020	55,058,147	364,144	37,123,258	212,914	25,777,943	242,850	19,402,909	8,566	1,726,900	1,406,494	139,059,157
				172,680	5,759,180	9,540	475,700	3,900	214,500	4,636	1,614,000	296,456	11,349,180
										14,440	32,490,000	90,832	187,905,676
												34,799	109,755,790
360,720	27,312,523	1,053,099	76,790,815	879,233	66,896,159	520,067	43,183,064	588,293	70,922,189	603,976	103,855,095	5,863,030	989,070,560

4 2 9 3 년 여수 지방 해무청 월별

品種別 By month By species	1 月 January		2 月 February		3 月 March		4 月 April		5 月 May		6 月 June	
	수 량	금 액	수 량	금 액	수 량	금 액	수 량	금 액	수 량	금 액	수 량	금 액
	Quantity	Value	Quantity	Value	Quantity	Value	Quantity	Value	Quantity	Value	Quantity	Value
어 류 (魚 類) Fish	1,133,339	174,309,903	826,129	129,010,862	1,446,853	204,464,156	2,237,630	322,855,376	1,977,061	170,400,937	1,092,050	82,117,315
패 류 (貝 類) Shelf fish	123,054	13,090,866	118,303	7,503,656	142,912	20,618,077	118,500	25,524,823	136,388	19,290,628	70,667	12,892,843
해조류 (海藻類) Sea Weeds			56,125	6,771,475								
기타수산물 (其他水産物) Miscellaneous	39,973	9,983,377	53,404	11,603,822	118,972	15,898,879	89,360	15,253,700	31,479	4,106,307	24,695	2,634,880
합 계 Total	1,296,366	197,384,146	1,053,961	154,889,814	1,708,737	240,981,112	2,445,480	363,633,899	2,144,928	193,797,872	1,187,412	97,545,038

4 2 9 3 년 제주 지방 해무청 월별

어 류 (魚 類) Fish	42,973	11,364,855	36,676	9,606,681	15,998	3,691,926	12,138	2,928,229	5,108	316,563	4,082	462,340
패 류 (貝 類) Shelf fish	30,307	7,406,168	24,264	7,422,068	33,208	8,320,440	34,819	8,951,824	16,394	5,946,146	11,956	4,784,070
해조류 (海藻類) Sea Weeds					7,140	3,334,195	167,278	22,557,341	303,862	66,762,857	52,564	15,184,495
기타수산물 (其他水産物) Miscellaneous	669	77,604	8,722	890,360	9,636	999,200	2,133	312,800	319	44,660	142	217,452
소건품 (素乾品) Dried marine products					104,346	14,639,281	140,220	19,226,842			462,573	28,161,636
염신품 (塩辛品)												
합 계 Total	73,954	18,848,627	69,662	17,919,129	170,328	30,985,042	356,888	53,977,036	326,683	73,070,216	531,317	48,809,993

4 2 9 3 년 부산 지방 해무청 월별

어 류 (魚 類) Fish	6,539,397	734,400,280	5,612,469	571,934,160	5,851,061	607,883,910	7,016,929	659,621,812	8,727,451	751,764,685	8,631,373	838,295,366
패 류 (貝 類) Shelf fish	37,680	4,987,800	42,790	4,709,230	42,500	5,975,220	30,200	3,117,860	50,950	1,641,700	15,460	1,155,000
해조류 (海藻類) Sea Weeds	11,399	14,960,901	15,536	18,083,500	4,376	5,349,700	1,188	1,500,000	22,000	3,060,000	160,260	41,445,590
기타수산물 (其他水産物) Miscellaneous	602,006	44,295,451	455,210	33,021,830	277,802	22,139,050	232,703	19,613,882	79,644	6,414,452	131,055	9,999,533
합 계 Total	7,190,482	798,644,432	6,156,005	627,748,710	6,175,739	641,347,890	7,281,020	683,853,554	8,880,045	762,900,837	8,938,148	890,905,459

위탁판매고표 (Processing by Yuesu branch office, and species in 1960) (단위: Kg, 환) (Unit: Kg, HW)

7 月 July		8 August 月		9 September 月		10 Oct 月		11 November 月		12 December 月		合 Total 計	
수량 Quantity	금액 Value	수량 Quantity	금액 Value	수량 Quantity	금액 Value	수량 Quantity	금액 Value	수량 Quantity	금액 Value	수량 Quantity	금액 Value	수량 Quantity	금액 Value
849,844	48,745,735	721,329	62,914,026	1,285,833	130,963,081	1,095,945	126,384,738	1,687,701	157,985,819	1,914,016	127,034,995	16,267,730	1,738,186,943
95,513	10,264,845	86,669	6,415,075	5,692	1,743,130	188,549	16,133,223	161,466	18,036,402	182,500	30,504,108	1,430,133	182,017,675
		1,750	2,200,000							557,296	225,141,920	620,171	234,113,395
28,566	1,324,662	195	10,400	24,438	4,892,537	37,738	6,659,170	159,937	13,001,024	59,243	10,018,395	667,990	95,487,153
973,923	61,535,242	815,943	71,539,501	1,315,863	137,698,748	1,322,232	149,177,143	2,009,104	189,023,245	2,713,055	392,699,418	18,986,004	2,249,805,166

위탁판매고표 (Processing by Jeju branch office, and species in 1960) (단위: Kg, 환) (Unit: Kg, HW)

25,071	2,481,735	20,512	690,720	29,335	2,122,912	4,726	324,266	128,351	24,289,743	156,673	43,915,771	482,948	102,895,731
9,987	2,971,746	25	70,000					5,250	361,000	365,549	48,029,606	531,739	94,263,088
19,614	6,204,750			9,295	4,224,790			1,560	83,000	81,096	34,595,755	642,409	152,947,183
248	608,100	42	98,000									21,911	3,248,176
26,311	3,019,893	6,567	624,250							10,180	2,848,600	750,197	68,620,502
18,000	920,000	11,250	500,000	12,935	700,000	8,025	444,288	29,430	1,882,400	12,280	1,134,880	91,920	5,581,568
99,211	16,206,224	38,396	1,982,970	51,565	7,047,702	12,751	968,554	164,591	27,116,143	625,778	130,524,612	2,521,124	427,456,248

위탁판매고표 (Processing by Pusan branch office, and species in 1960) (단위: Kg, 환) (Unit: Kg, HW)

12,356,424	905,375,686	6,592,374	541,443,132	10,358,044	950,850,663	6,560,074	782,501,389	9,677,280	1,030,497,632	7,983,003	948,324,927	95,935,879	9,333,193,632
33,830	2,340,000	29,430	2,815,600	24,000	2,693,000	24,861	2,109,000	24,450	2,845,454	15,530	1,955,361	371,681	36,355,225
28,020	7,840,950	62,860	13,237,270	52,930	14,232,690	2,240	220,000	8,670	1,310,070	338,290	135,718,744	707,769	256,979,415
30,160	3,637,750	87,912	12,394,568	748,179	63,234,998	295,339	30,376,201	238,635	24,593,140	407,402	46,310,615	3,566,047	316,031,420
12,448,434	910,194,386	6,772,576	569,890,560	11,183,153	1,031,011,341	6,862,514	825,206,590	9,949,035	1,059,246,296	8,744,225	1,122,609,617	100,601,376	9,942,559,698

4 2 9 3 년 포항 지방 해무청 월별

月 別 BY month 品 種 別 BY species	1 月 January		2 月 February		3 月 March		4 月 April		5 月 May		6 月 June	
	수 량 Quantity	금 액 Value	수 량 Quantity	금 액 Value	수 량 Quantity	금 액 Value	수 량 Quantity	금 액 Value	수 량 Quantity	금 액 Value	수 량 Quantity	금 액 Value
어 류 (魚 類) Fish	812,473	96,122,670	1,054,519	138,893,844	1,558,614	187,946,125	2,769,474	284,398,899	1,138,616	99,881,234	1,120,914	64,777,544
패 류 (貝 類) Shell fish												
해조류 (海藻類) Sea weeds											18,696	4,624,144
기타수산물 (其他水産物) Miscellaneous	435,366	27,065,418	262,803	24,599,729	278,627	27,695,413	14,198	19,314,808	46,963	6,998,787	83,791	7,321,562
합 계 Total	1,247,838	123,188,088	1,317,322	163,493,573	1,837,241	215,631,538	2,916,672	302,713,707	1,185,579	106,880,021	1,223,401	76,723,250

4 2 9 3 년 북호지방해무청 월별

어 류 (魚 類) Fish	4,485,249	329,541,862	2,404,244	352,336,600	1,374,689	221,273,281	3,214,413	350,331,409	3,315,700	281,214,796	1,218,456	135,836,726
해조류 (海藻類) Sea weeds									1,877	1,086,300	34,701	22,451,524
기타수산물 (其他水産物) Miscellaneous	394,903	16,724,224	46,327	8,125,666	106,335	15,759,329	60,230	7,597,665	15,098	1,459,902	114,100	11,262,000
소건품 (素乾品) Dried marine products	475,465	100,494,807	159,289	33,178,470	95,091	20,311,350	271,976	19,118,380	48,050	11,646,000		
염건품 (鹽乾品) Salted and dried marine products												
합 계 Total	5,355,617	746,750,893	2,609,860	393,638,735	1,876,115	257,379,960	3,546,619	377,047,464	3,380,725	295,307,197	1,367,317	169,540,250

위탁판매고표 (Processing by Pohang branch office, and species in 1960) (단위: Kg, 환) (Unit: Kg, HW)

7 月 July		8 月 August		9 月 September		10 月 October		11 月 November		12 月 December		합 계 Total	
수량 Quantity	금액 Value	수량 Quantity	금액 Value	수량 Quantity	금액 Value	수량 Quantity	금액 Value	수량 Quantity	금액 Value	수량 Quantity	금액 Value	수량 Quantity	금액 Value
629,644	19,951,199	361,821	18,417,606	3,546,059	137,895,515	1,435,093	121,599,466	2,502,368	230,161,242	1,744,473	151,812,541	18,674,068	1,551,657,885
		46,454	2,114,007	13,614	579,336					250	17,501	60,318	2,710,844
		195	62,000	3,315	742,000			3,375	1,360,000	95,820	44,630,000	121,401	51,418,144
86,792	8,763,670	74,766	7,294,815	524,058	36,493,125	654,667	50,475,525	271,207	39,658,213	359,140	34,559,187	3,225,377	289,260,252
716,436	28,714,869	483,236	27,888,428	4,087,046	175,709,976	2,089,760	172,074,991	2,776,950	271,179,455	2,199,683	231,049,229	22,081,164	1,895,047,125

위탁판매고표 (Processing by Mukho branch office, and species in 1960) (단위: Kg, 환) (Unit: Kg, HW)

46,549	1,892,835	45,241	4,755,314	249,612	26,382,619	908,316	135,164,539	2,253,067	357,247,140	6,254,951	899,084,918	26,150,487	3,395,062,038
												36,578	23,538,024
65,565	2,834,900	5,350	225,000	845,583	23,230,191	86,234	4,917,765	16,501	5,835,058	902,479	60,172,740	2,658,576	158,166,439
12,333	5,917,000	17,802	8,975,300	1,305,408	343,748,128	1,237,586	270,854,351	109,430	28,314,567	187,755	31,522,560	3,920,073	871,970,913
				3,750	600,000							3,750	600,000
5,625	900,000	225	48,000	7,200	200,000	122,196	30,870,996	1,200	120,000			136,446	32,138,996
						1,291	1,240,000					1,291	1,240,000
130,072	11,544,735	68,618	14,003,614	2,411,563	394,160,938	2,355,622	443,047,651	2,380,198	389,516,765	7,345,074	990,780,218	32,907,390	4,442,718,410

여백

여백

여백

七、 4 2 9 3 年 免 許 漁 業 件 數 表
(LICENCE OF FISHERY IN 1960)

어업별 Fishery		인 천 지 방 해 무 청 부 산													
		처리건수		총업어선					어획고		처리건수				
		유효	면허	총망수	기선	범선	기타	계	총인원	수량	가격	유효	면허	총망수	기선
정 치 어 업 (定 置)	대부망 (大敷網)											1			
	대모망 (大謀網)											2		1	41
	북해도식개 (北海道式改)											63		63	5
	대모망 (大謀網)											26		26	25
	각망 (角網)											52	1	45	217
	팔각망 (八角網)											397	4	305	
	소대망 (小台網)											23	1	17	
	락망 (落網)											13		13	10
	승망 (槲網) Pound net with some shaped bags											143		143	
	호망 (壚網) Complete bag of the set net											9		9	
	삼각망 (三角網)														
	건간망 (建干網) Static gape net	214	21	238		60		60	300	1,684,217	201,672,455				
	계망 (掛網)	5	3	12						52,000	6,720,000				
	주목망 (柱木網) Stream	33	7	139						35,000	2,275,000				
	방염망 (防廉網)											105		105	
어전 (魚箭)	4		2						5,245	576,950	1		1		
석전 (石箭)	3														
거망 (拳網)											13		13		
낭장망 (囊張網)	4														
망전 (網箭)															
자망 (刺網) Gill net	22	22	22		22		22	154							
소계 (小計) Sub total	265	53	413		82		82	454	1,776,462	211,214,405	848	6	787	298	
공동어업 (共同)	34		2,814						4,107,580	158,762,524	152		1,113	4	
공동소계 (共同小計) Sub total	34		2,814						4,107,580	158,762,524	152		1,113	4	
양식어업															
해태 (海苔) Laver															
굴 (牡蠣) Oyster															
양어 (養魚) Culturing											113	5			
고막 (蛤) Cockle															

어업건수표 (Licence of fishery in 1960) (단위: Kg, 환) (Unit: Kg, HW)

지방해무청						여수지방해무청									
종업어선				어획고		처리건수			종업어선				어획고		
법선	기타	계	종사인원	수량	가격	유효	면허	총망	기선	법선	기타	계	종사인원	수량	어획고
						1		1		2	3	5	22		95,336,890
2		2	40	39,730	12,000,000	4		4		4	8	12	60		60,218,317
150		191	914	4,066,467	109,179,200	9		9		10	17	27	116		320,524,850
26		31	117	209,855	15,988,000	8		8		11	5	16	82		1,442,732
20		95	594	9,941,794	862,064,600	1		1		1	1	2	10		356,434
662		879	3,546	8,691,628	799,546,340	92		92		92	78	170	776		47,236,320
24		24	118	370,798	41,960,000										
14		14	73	240,510	19,390,800	140		140		85	55	140	468		46,952,740
135		145	559	740,629	99,295,920	28		28		19	9	28	84		1,725,629
14		14	28	52,062	4,080,000	3	2	3		3	1	4	21		673,898
						22	1	22		16	10	26	86		1,364,852
120		120	193	1,108,798	66,464,700										
			4	12,500	986,400	58	10	58		58		58	184		952,380
13		13	39	276,135	9,450,000										
						1		1		1	1	2	9		1,021,330
						4	3	4		4		4	8		775,457
1,238		1,528	6,223	25,751,296	2,040,405,960	371	16	371		306	188	494	1,926		581,601,822
497		501	3,291	6,074,109	471,680,047	179	4			220	185	405	2,863		63,225,400
497		501	3,291	6,074,109	471,680,047	179	4			220	185	405	2,863		63,225,400
						101					1,626	1,626	6,021		446,256,100
						113	6				758	758	8,615		1,213,930,000
132		132	660	1,085,259	287,695,320										
						34									92,938,400
															2,386,300

어업별 지방해무청		인천지방해무청 부산														
		처리건수		총업어선						어획고		처리건수			기선	
		유효	면허	종업수	기선	범선	기타	계	종인사원	수량	가격	유효	면허	종업수		
(養殖)	반지락 소계(小計) Shell fish Sub total												113	5		
정소(定所)인망어업(引網)	지인망(地引網) Beach seine net			81		18	18	1,800		628,000	21,382,000		80		73	5
	위라망(揮羅網)												2			
	선인망(船引網) Boat seine net			410		158	158	632		2,106,000	81,548,000		52		42	36
	현망(楨現網) Floating beach seine net												229	114	45	90
	소계(小計) Sub total			491		176	176	2,432		2,734,000	102,900,000		262	114	160	131
정소(定所)부망어업(敷網)	부망(敷網) Lift net												1			
	四조장망(四張網)												7		6	2
	六〃(六〃)												24		16	6
	소계(小計) Sub total												32		22	8
정소(定所)어소(魚所)	사부(飼付)												1		1	
	소계(小計) Sub total												1		1	
	합계(合計) Grand total	319	53	3,718		258	258	2,836		8,613,042	472,906,929		1,526	125	2,083	441

지방해무청				여수지방해무청											
종업어선			어획그		처리건수			종업어선				어획그			
법선	기타	계	종사원	수량	가격	유효	면허	종업수	기선	법선	기타	계	종사원	수량	가격
132		132	660	1,065,239	287,695,320	2	6				2,384	2,384	14,636	77,980	5,356,700
128		133	1,154	611,362	32,267,800	3	1	6		4	4	8	48	32,434,630	1,758,431,200
91		127	621	575,215	31,156,060									28,440	3,354,200
225		315	1,280	481,602	86,921,680	20		40		40	20	60	320	995,257	136,542,800
444		575	3,235	1,668,179	150,345,540	23	1	46		44	24	68	368	1,923,697	139,897,000
24		26	116	280,442	12,406,400	1		2		2	2	4	20	120,156	18,326,450
113		119	366	667,628	36,395,241	21	20	42		40	36	76	226	53,834	6,299,824
137		145	482	958,070	48,801,641	22	20	44		42	38	80	246	173,990	24,626,274
2		2	8	36,020	1,450,000										
2		2	8	36,020	1,450,000										
2,448		2,883	13,899	35,572,933	3,000,378,508	845	47	461		612	2,819	3,431	20,039	37,771,090	2,567,831,703

지 방 청 별 Branch office 어 업 별 Fishery		목 포 지 방 해 무 청								군 산 지 방 해										
		처리 건수		종 업 어 선					어 획 고		처리 건수		종 업 어 선							
		유효	면허	종업망수	기선	범선	기타	계	종사인원	수 량	가 격	유효	면허	종업망수	기선	범선	기타	계	종사인원	
정 치 어 업 (定 置	대 부 망 (大敷網)	1		1	9	1		1	10	38,204	4,194,750	1								
	대 모 망 (大謀網)																			
	각 망 (角網)	1		1	1	1		1	4	210,735	8,403,700									
	팔 각 망 (八角網)	1		1	1	1		1	8	259,254	23,680,105									
	소 대 망 (小台網)	74	20	83	74	74		74	444	561,525	17,394,410	1								
	락 망 (落網)																			
	승 망 (網) pound net with some cube shaped bags	82	27	89					4											
	저 각 망 (底角網)																			
	호 망 (壺網) Complete bag of the set net	12		12	12	12		12	36	24,013	2,864,400	8		3		8		8	40	
	삼 각 망 (三角網)	3	2	3	3	3		3	12			2		2		2		2	8	
	정 선 망 (錠船網)	1		1	1	1		1	2											
	건 간 망 (筵干網) Static gape net	5	1	6	5	5		5	40	43,495	6,522,200	13		13		13		13	65	
	주 목 망 (柱木網) Stream	3		3	3	3		3	13			3		3		6		6	36	
	방 염 망 (防廉網)																			
	어 전 (魚箭)	34	8	37	34	34		34	63	121,640	6,110,200	47		47		47		47	329	
	석 전 (石箭)																			
	절 형 망 (楢形網)																			
저 호 망 (底壺網)																				
표 망 (瓢網)																				
저 입 승 건 망 (底入升建網)																				
낭 장 망 (囊張網)																				
망 잔 (網箭)	1		1	1	1		1	2					1		1		1	5		
오 각 망 (五角網)																				
축 (築)																				

허 어 업 건 수 표 (단위: kg. 환)

무 칭		장 항 지 방 해 무 칭								포 항 지 방 해 무 칭											
어 획 고		처리 건 수			종 업 어 선					어 획 고		처리 건 수			종 업 어 선					어 획 고	
수 량	가 격	유효	면 허	종 업 만 수	기 선	법 선	기 타	계	종 사 인 원	수 량	가 격	유효	면 허	종 업 만 수	기 선	법 선	기 타	계	종 사 인 원	수 량	가 격
												42	4	42	22	70	15	107	1,000	8,095,675	400,707,818
												3		3		6		6	12	19,291	3,132,846
												2		2		2		2	12	111,949	12,572,743
		6		6	16			6	18	104,630	17,204,400	4	1	4	4		8	12	80	302,447	10,530,964
		3		3	3			3	6	32,000	4,003,900	56	11	25		20	1	21	200	217,226	26,880,173
												2									
12,483	2,036,800	1		1	1			1	2	4,000	440,000	13	3	13		24	2	26	140	301,150	76,406,138
4,425	708,000											1									
116,883	17,701,280	34	5	34	34			34	63	580,296	41,929,400										
19,950	3,192,000	122	3	122	13			13	52	504,980	69,734,800										
		2		2						4,000	400,000										
93,500	14,960,000	31		31	2			2	4	109,215	13,331,800										
		1		1						3,000	300,000										
												1									
												2									
												12	4								
												5									
		7	6	7	7			7	21	40,000	4,000,000										
10,250	1,640,000																				
		3		3						10,000	900,000										

지 방 청 별 어 업 별 Fishery		목 포 지 방 해 무 칭								군 산 지 방									
		처 리 건 수			종 업 어 선				어 회 고		처 리 건 수			종 업 어 선					
		유 효	면 허	종 업 망 수	기 선	범 선	기 타	계	종 사 인 원	수 량	가 격	유 효	면 허	종 업 망 수	기 선	범 선	기 타	계	종 사 인 원
어 입 (魚 入)																			
기 타 (Other)		1	1	2		1	1												
소 계 (Sub total)		219	59	240		137	137	3	1,308,866	69,179,855	76		74		77		77	483	
공어 공업	공 동 (共 同)	266		1		45	296	341	645	1,573,279	181,228,305								
소 계 (Sub total)		266		1		45	296	341	1,023	1,573,279	181,228,305								
양식어업 (養殖)	해 태 (海 苔) Laver	171	4			3	3,519	3,522	14,724	565,747	1,236,171,000								
	굴 Oyster	114	16							5,361,451	804,217,650								
	합 람 Clam																		
	천 초 (天 草)	1																	
	양 어 (養 魚) Culturing	5	1																
	고 락 Cockle	9	1							864,404	69,152,330								
	반 지 락 Shell fish	4	1							1,535,536	92,132,150								
소 계 (Sub total)		304	23			3	3,519	3,522	14,724	8,327,139	2,251,673,120								
정소 망어업	지 인 망 (地 弓 網) Beach seine net	3		3		3		3	60										
	선 인 망 (船 弓 網) Boat seine net	2		2		2		2	40										
	권 현 망 (權 現 網) Floating Beach seine net	3		3		3		3	90	124,116	4,033,170								
	소 계 (小 計) Sub total	8		8		8		8	190	124,116	4,033,170								
정소 망어업	대 망 (待 網)	2		2		2		2	4										
	수 망 (受 網)	2		2		2		2	12										
소 계 (小 計) Sub total	4		4		4		4	26											
	기 타 어업 (其 他 漁 業) Other fishery																		
	합 계 (合 計) Grand total	801	82	253		197	3,815	4,012	16,600	11,333,399	2,506,114,450	76		74		77		77	483

어업권수표 (Licence of fishery in 1960) (단위: KG, 환) (Unit: KG, HW)

무칭		강항지방해무칭										포항지방해무칭										
어획고		처리건수		종업어선						어획고		처리건수		종업어선						어획고		
수량	가격	유효	면허	종업망수	기선	법선	기타	계	종사인원	수량	가격	유효	면허	종업망수	기선	법선	기타	계	종사인원	수량	가격	
		1								2,000	250,000											
257,488	40,233,080	211	14	211		66		66	166	1,391,721	170,511,379	143	23	89	25	122	26	174	1,498	81,700	1,000,000	
		13								4,103,922	41,505,440	94		94		376	170	546	1,720	9,133,038	531,290,647	
		13								4,103,922	41,505,440	94		94		376	170	546	1,720	1,514,528	127,771,797	
		25								1,003,940	181,312,200											
194,200	15,938,700	111	22							4,823,970	181,312,200											
231,187	43,815,510																					
		1	1							30,000	1,200,000	4	1	4			24	24	360	71,693	344,000	
		3																				
		4	4																			
38,336	4,474,000	9	5							1,210,000	47,850,000											
473,703	64,223,210	153	32							7,070,910	411,587,200	4	1	4			24	24	360	71,693	344,000	
												46	7	28		40		40	420	209,403	11,482,488	
												7		7		20		20	182	17,750	2,168,000	
												53	7	35		60		60	602	227,238	13,650,488	
7,404,901	1,257,221,295																					
7,404,901	1,257,221,295																					
8,136,092	1,361,688,585	377	46	211		66		66	166	12,569,553	605,636,940	294	31	222	28	558	220	804	4,180	10,946,497	673,056,832	

허 어 업 건 수 표

(K G 환)

지 방 해 무 정				합 계											
종 업 어 선			어 획 고		처리 건수		종 업 어 선					어 획 고			
법선	기타	계	종사 인원	수 량	가 격	유효	면허	중업 망수	기선	법선	기타	계	종사인원	수 량	가 격
						4		2		3	3	6	32	496,450	99,531,540
14		14	72	333,137	24,839,200	54	5	54	22	90	23	135	1,226	8,770,324	497,765,335
36	10	50	360	248,544	18,485,440	93	3	88	45	196	27	268	1,390	5,025,521	448,189,490
18		18	98	7,037	492,320	52	2	52	5	62	5	72	313	657,243	32,459,598
9		9	51	84,834	5,628,109	62	3	55	25	83	1	109	675	10,418,391	904,281,991
						574	24	55	221	834	86	1,141	4,864	9,716,582	891,992,434
28		28	167			126	29	87		75	1	76	489	620,624	72,844,038
						235	27	242		99	55	154	545	365,736	66,343,540
						2									
4		4	28	4,400	288,300	208	4	198	10	203	11	224	889	1,143,056	183,057,187
						18	4	17		22	1	23	69	61,699	5,461,898
						1		1		1		1	2		
						288	28	312		128	10	138	554	2,510,941	269,190,277
						5	3	12						52,000	6,720,000
						161	10	267		22		22	100	559,930	75,251,800
						107		107		120		120	193	1,112,798	66,864,700
						175	18	176		141		141	589	409,530	36,947,730
						4		1						3,000	300,000
4		4	23			17	1	17		17		17	62	276,520	9,450,000
						1									
						2									
						12	4								
						5									
						12	6	8		8	1	9	30	49,723	5,021,330
						5	3	5		5		5	10	16,268	775,457
						1		1		1		1	5	10,250	1,640,000
						3		3						10,000	900,000

어업법 Fishery		지방해무청별 Branch office									제 주 지 방 해 무 청				목 호	
		처 리 건 수			종 업 어 선				어 획 고		처 리 건 수					
		유효	면 허	종업 방수	기선	법선	기타	계	종사 인원	수 량	가 격	유효	면 허	종업 방수	기선	
	기 타 소 계 (小 計) Sub total										1		1			
공 업 (共 同)	라 잠 (裸 潛) Diving woman gear	28	28	22,700				22,700	11,030,541	238,809,656						
	공 동 소 계 (小 計) Sub total	28	28	22,700				22,700	11,030,541	238,809,656	99	49				
양 식 어 업 (養 殖)	해 태 (海 苔) Laver															
	굴 Oyster									36,000						
	전 복 Abalone	3		3		1		1	6							
	백 합 Clam															
	홍 립 해 태 미 역 Dulse											9	1			
	양 어 (養 魚) Culturing															
고 락 Cockle																
반 지 락 Shell fish																
	소 계 Sub total	3		3		1		1	6	36,000	9	1				
정 소 인 망 소 어 업 망	지 인 망 (地 引 網) Beach seine net	23	23	23		69		69	690	68,900	5,789,500	30	7	57		
	휘 라 망 (揮 羅 網)											15	5	15		
	선 인 망 (船 引 網) Boat seine net															
	건 현 망 (楡 現 網) Floating beach seine net															
	소 계 (小 計) Sub total	23	23	23		69		69	690	68,900	5,789,500	45	12	72		
정 소 부 망 소 어 업 망	부 망 (敷 網)															
	四 조 장 망 (四 張 網)															
	六 〃 (六 〃)															
	八 〃 (八 〃)															
	대 망 (待 網)															
	수 망 (受 網)															

어업건수표 (KG 환)

지방해무청				합계											
종업어선				어획고		처리건수		총업 범수	종업어선				어획고		
범선	기타	계	종사 인원	수량	가격	유효	면허		기선	범선	기타	계	종사인원	수량	가격
1		1	6			23	22	23		22		22	154	2,000	250,000
114	10	128	806	727,952	49,733,369	2,252	197	2,251	328	2,134	221	2,686	12,200	42,363,296	3,676,238,445
				4,732,476	522,966,982	28	28	22,700					22,700	11,030,541	238,809,656
97	283	380	1,924	4,732,476	522,966,982	837	53	4,022	4	1,235	934	2,173	10,821	34,231,194	1,367,140,495
97	283	380	1,924			865	81	26,722	4	1,235	934	2,173	33,521	35,261,735	1,605,950,151
						297	4			3	5,145	5,143	20,745	4,958,837	1,913,852,100
						338	44				733	758	8,615	36,963,821	2,215,398,550
						3		3		1		1	6	180	36,000
						6	2	4			21	22	360	1,011,693	1,544,000
16		16	67	320,812	19,708,082	9	1			16		16	67	320,812	19,708,082
						121	6			132		132	660	1,005,359	287,695,320
						47	5							3,250,704	162,090,720
						15	6							2,871,852	149,812,850
16		16	67	320,872	19,708,082	836	68	7		132	5,927	6,079	30,453	40,310,623	4,793,753,232
73		73	389	513,225	55,163,800	185	38	271	5	320	4	329	4,561	2,064,485	107,409,780
15		15	71	150,940	7,131,381	17	5	15		15		15	71	150,840	7,131,381
						61		454	36	251		287	1,493	2,681,215	112,704,060
						269	114	95	90	288	20	398	1,852	1,618,725	229,665,650
93		93	460	669,235	42,295,181	532	157	835	131	894	24	1,049	7,977	6,515,365	456,910,879
						2		2		2	2	4	20	120,156	18,326,450
						7		6		2	24	26	116	290,442	12,406,400
						45	20	58	6	153	36	195	592	721,462	42,695,065
						2		2		2		2	4		
						2		2		2		2	12		

지 방 해 무 청 별 Branch office			제 주 지 방 해 무 청							목 호						
			처 리 건 수		종 업 망 수	종 업 어 선				어 회 교		처 리 건 수		종 업 망 수	기 선	
			유 효	면 허		기 선	별 선	기 타	계	종 사 인 원	수 량	가 격	유 효			면 허
어 업 별 Fishery			유 효	면 허	망 수	기 선	별 선	기 타	계	종 사 인 원	수 량	가 격	유 효	면 허	망 수	기 선
소 계 (小計)	Sub total															
사 부 (銅付)																
소 계 (小計)	Sub total															
기 타 어 업	Other fishery															
합 계 (合計)	Grand total	54	51	22,726		70		70	23,396		11,099,801	242,634,156	252	88	171	4

지 방 해 무 칭 합 계 (KG 환)

종 업 어 선				어 회 고		처리 건수			종 업 어 선				어 회 고		
별선	기타	계	종사원원	수 량	가 격	유효	면허	종업망수	기선	별선	기타	계	종사원원	수 량	가 격
						58	20	70	8	183	38	229	744	1,132,060	73,427,915
						1		1		2		2	8	36,020	1,450,000
						1	1	1		2		2	8	36,020	1,450,000
														7,404,901	1,257,221,295
370	293	617	3,256	6,450,475	434,703,614	4,544	523	20,919	471	4,600	7,147	12,218	84,903	142,497,882	11,864,951,817

여백

여백

여백

八、4293年 地方庁別 許可漁業件数表
(PERMISSION OF FISHERY IN 1960)

어업별 Fishery		Branch office											
		처리건수		종업어선					어획고		처리건수		
		유효수	허가	종업망수	기선	범선	기타	계	승무원 원수	수량	가격	유효수	허가
인망어업 인망어업 인망어업 인망어업 인망어업 인망어업 인망어업	지인망(地引網) Beach seines	8	5	8		8		8	80	31,748	1,200,000	27	6
	선인망(船引網) Boat seines (Small trawls)											16	4
	권현망(權現網)											158	25
	범선어망(打瀬網) Small trawl											50	17
	항타새망(桁打漱網)											11	1
	조망(漕網) Small trawl											1	
	소계 sub total	8	5	8		8		8	80	31,748	1,200,000	265	53
설망어업 설망어업 설망어업 설망어업 설망어업 설망어업 설망어업 설망어업 설망어업 설망어업 설망어업 설망어업 설망어업 설망어업	설망(設網)											75	9
	二四六八소망(二四六八張網) 2.4.6.8-boats lift net											12	3
	분기초망(狹寄抄網)											220	82
	주목망(柱木網) Stream net	10		22		11		11	77	15,000	975,000	12	
	안강망(鰓鱗網) Stow nets	(382)	(382)									39	34
	조기안강망(")	668	516	865	161	113		274	2,466	13,328,777	1,463,990,000		
	새우안강망(") Shrimp stow nets												
	중선망(中船網)	12	1	144		84		84	672	609,802	58,800,000		
	해선망(醢船網)	14	2	144		91		91	546	1,890,463	170,850,000		
	궁선망(弓船網)			20		12		12	108	50,000	4,000,000		
	승망(枓網) Pound net with some cube shaped bags											12	1
	호망(壺網) Complete bag of the set nets											5	
	삼각망(三角網)											99	31
	거망(挙網)											1	
건간망(建干網) Static gape nets	20	6	26		19		19	95	187,000	22,408,050	5		
소계 sub total	(382) 724	(382) 525	1,221	161	330		491	3,964	16,081,042	1,721,023,050	480	159	
조망어업 조망어업 조망어업	수조망(手繰網) Hand darg nets											6	
	항만(桁網) Dredge nets	15										7	
	소계 sub total	15										13	
선망 선망	양조망(揚繰網) Driven nets											11	
	석조망(石繰網)											39	

별 리 가 어 업 권 수 표 1 (Permission of fishery in 1960) (단위: Kg, 환) (Unit: Kg, HW)

북한 어업권 지방 해 무 청							여주 어업권 지방 해 무 청										
종업 어 선					어 직 고		처리 권 수		종업 어 선					어 직 도			
종업망수	기 선	법 선	기 타	계	승무원 원수	수 량	가 격	유효수	허 가	종업망수	기 선	법 선	기 타	계	승무원 원수	수 량	가 격
32		33		33	200	202,028	25,364,920	1	1	2		1	1	2	8	12,355	938,470
16	5	58		63	496	1,239,023	84,924,640										
165	346	949		1,295	6,498	21,048,838	1,932,200,960										
51		50		50	377	4,119,186	201,525,000	59	59	118		59	59	118	738	3,952,560	35,859,370
180		11		11	55	159,270	2,288,000										
444	351	1,101		1,452	7,626	26,768,350	2,246,303,520	60	60	120		60	60	120	746	3,964,915	36,797,840
75		375		375	1,052	2,038,203	128,926,800	21	20	42		21	21	42	210	515,201	6,389,467
9		54		54	225	116,000	12,700,000										
234		234		234	1,773	1,539,886	122,500,000	27	27	54	30	40	40	110	716	651,278	57,213,050
12		12		12	36	9,120	1,200,000										
39		39		39	317	221,012	15,670,000	40	40	80	12	40	42	94	410	923,700	49,327,154
								24	24	48	2	36	38	76	324	767,428	32,634,086
								1	1	2		9	6	15	57	428,376	23,166,520
11		11		11	28	20,632	3,200,000										
18		5		5	10	17,937	3,539,560	1	1	1		1	1	2	12	39,316	1,211,323
106		97		97	209	573,796	32,322,000	2	2	2		3	7	10	36	-	-
								1	1	1		1	1	2	10	82,548	2,998,450
504		827		827	3,650	4,586,591	320,057,360	117	116	230	44	151	163	351	1,775	3,407,844	177,940,320
18		6		6	24	133,425	55,714,480										
7		7		7	28	25,671	9,234,400										
25		13		13	52	159,096	65,948,880										
18		30		30	191	90,210	26,474,400	6	6	12		6	6	12	48	87,341	1,423,925
33	8				497	297,644	49,908,320	1	1	2		3	2	5	50	70,848	1,429,245

어업 별 Fishery		인 천 지 방 해 무							청		처리 건 수	
		처리 건 수		종 업 어 선					어 획 고			
		유효 수	허 가	종업당수	기 선	범 선	기 타	계	승무인 원수	수 량		
어업 旋網	조기자망 (刺網) Yellow croaker gillnets	12	5	22	7	15	22	154	12,960	2,944,000	21	7
	진착망 (巾着網) Sail purse seines											
	소 계 sub total										8	
자망 어업 刺網	유망 (流網) Drift nets	12	5	22	7	15	22	154	12,960	2,944,000	79	7
	기선자망 (機船刺網) Power gill nets											
	기선유망 (機船流網) Power drift nets											
	멸치자망										65	6
	잉어유망 (流網) Common carp drift nets <i>other croaker</i>	(115)	(115)	80		80	80	560	902,950	203,906,000	104	17
기 타	192	191										
소 계 sub total											107	24
기 타 어업	기선저망 (機船底網) Large trawler	(115)	(115)	80		80	80	560	902,950	203,906,000	276	47
	포경어업 (捕鯨漁業) Whale Harpoon fishery	(162)	(162)	(162)	(162)		(162)	(1,944)	3,838,231	463,990,000	40	9
	잠수기 (潛水器) Divers. Mechanical gear										10	1
	라잠 (裸潛) Diving woman gear										103	6
	기선상선승 (機船上延繩) Power sharks long line	12	12	18	10	8	18	108			357	
	기 타										54	10
소 계 sub total											7	
합 계 Grand total	12 (497)	12 (497)	18	10	8	18	108	3,838,231	463,990,000	771	26	
	963	738	1,319	176	441	619	4,866	20,866,931	2,393,063,050	1,884	262	

어업건수표

(단위: KG, 환)

부 산 지 방 해 무 형							어 수 지 방 해 무 형												
종 업 어 선							어 린 고		치 리 건 수		종 업 어 선							어 린 고	
종업량수	기 선	법 선	기 타	계	승무인 원수	수 량	가 격	유효수	허 가	종업량수	기 선	법 선	기 타	계	승무인 원수	수 량	가 격		
23	55	12		67	3,194	23,474,904	2,584,026,800	7	5	14	14		8	22	180	459,720	82,134,700		
5	2	9		11	125	63,280	15,260,000	7	1	14		14	14	28	206	213,156	63,728,130		
79	65	102		167	4,007	23,926,018	2,673,669,520	21	13	42	14	23	30	67	484	831,066	148,556,000		
								12	12	24		12		12	72	421,351	2,842,320		
								4	1	8	4		4	8	40	123,230	8,749,250		
65	65			65	200	1,018,376	73,773,680	105	105	210	105		70	175	1,420	729,476	459,046,000		
124		104		104	626	787,247	46,707,600												
107		107		107	321	261,475	38,652,400												
296	65	211		276	1,147	2,067,098	139,133,680	121	118	242	109		74	195	1,532	1,277,077	550,637,570		
40	40			40	480	17,143,607	1,566,206,945	25		50	25	12	25	50	600	7,228,500	897,564,300		
10	10			10	149	525,818	65,760,200												
103	99	4		103	892	1,971,431	205,318,580	68	7	68	68			68	544	1,833,746	253,012,980		
		27		27		1,722,574	150,117,350	117	61	244				131	260	721,290	4,512,420		
54	54			54	378	2,926,856	546,964,400	4	4	80		95	36	131	260	721,290	4,512,420		
7	3	4		7	21	1,035,000	103,500,000				4		4	8	40	323,680	9,549,700		
214	206	35		241	1,920	25,325,286	2,637,867,475	214	72	442				257	1,444	10,107,216	1,164,639,400		
1,562	687	2,289		2,976	18,402	82,832,439	8,102,960,435	533	389	1,076	97	95	65	257	1,444	10,107,216	1,164,639,400		
											264	341	335	990	5,961	28,783,363 17,588,117	2,078,570,831		

지 방 Branch office 어 업 별 Fishery		목 호 지 방 해 무 청										군 산 지 방 해 무 청							
		처리 건수			종 업 어 선					어 획 고		처리 건수			종 업 어 선				
		유효수	허가	종업망수	기선	범선	기타	계	승무원인수	수량	가 격	유효수	허가	종업망수	기선	범선	기타	계	승무원인수
인망어망(網)	저 인 망(地 引 網) Beach seines	83	8	8		8		8	90	37,384	20,670,980								
	선 인 망(船 引 網) Boat seines (Small trawls)	77	46	50		50		50	362	596,707	43,404,500								
	범선저인망(打 頻 網) Small trawl																		
	소 계 Sub total	85	54	58		58		58	452	634,091	64,155,480								
설 망 어 업 (設 網)	설 망(設 網)	25	6	14		14		14	52	21,685	2,200,760								
	분기초망(焚寄抄網)																		
	안 강 망(鮫 鱈 網) Stow nets											10		10			10	80	
	중 선 망(中 船 網)											61	61	61			61	365	
	호 망(壺 網) Complete bag of the set net	18	13	17		17		17	65	78,899	3,730,660								
	삼 각 망(三 角 網)	39	26	14	4	3		7	36	91,880	24,016,110	2	2	2			2	10	
	저 각 망(底 角 網)																		
	거 망(拳 網)	66	22	25			25	25	200	25,600	2,045,010								
	건 간 망(建 干 網) Static gape nets											13		13			13	525	
	계 망(桂 網)	1	1	1			1	1	5	5,300	185,000								
기 타 Other																			
소 계 Sub total	149	68	71	4	34	26	64	359	223,364	32,177,540	86		86			86	508		
조 망 (線 網)	수 조 망(手 線 網) Hand darg nets	40	39	40		40		40	200	39,456	4,676,080								
	오 지 망(五 知 網) Small trawl	7	7	7		7		7	35	30,900	3,780,000								
	항 망(桁 網) Dredge nets																		
	기 타 Other																		
소 계 Sub total	47	46	47		47		47	235	70,356	8,456,080									
선 망 旋 網	양 조 망(揚 線 網) Driven nets																		
	방 진 망(防 陳 網) Oscillatory	1																	
	석 조 망(石 線 網)	27																	
	소 계 Sub total	28																	
자 망	자 망(刺 網) Gill nets	748	212	9,402	435	96		531	4,527	4,961,082	995,452,424	11		11			11	44	
	유 망(流 網) Drift nets	290	86	11,741	285	5		288	2,400	7,585,717	801,107,793								

별 허가 이 업 건 수 표1 (단위 KG 환)

		장 항 지 방 해 무 청										포 항 지 방 해 무 청										
어 획 고		처리 건수		종 업 어 선						어 획 고		처리 건수		종 업 어 선						어 획 고		
수 량	가 격	유효수	허가	종 업 망 수	기선	법선	기타	계	승무인 원수	수 량	가 격	유효수	허가	종 업 망 수	기선	법선	기타	계	승무인 원수	수 량	가 격	
		(3)	(3)	3		3		3	6	15,810	1,630,000	7	3	3		3		3	3		1,330	1,636,252
		(5) 5	(5) 5	5								2	1	2		2		2	16		5,749	15,586,055
		(8) 5	(8) 5	8		3		3	6	15,810	1,630,000	9	4	5		5		5	28		7,129	17,222,307
		(8) 5	(8) 5	6		6		6	12	20,100	2,510,000	16	16	16		16		16	64		331,490	9,203,000
551,562	8,250,000	(201) 43	(43)	304	31	170		201	1,407	6,505,047	711,421,370											
533,525	8,613,200																					
40,462	6,473,920	5 5 5	5	5 5		5		5	10	32,980	4,619,800	24	13	24		20	4	24	95		9,970	524,000
										50,549	7,024,890	2									2,150	524,380
													1									
87,620	14,019,200	12 12	12	12		12		12	24	89,853	9,595,000											
		(16) 16	(16)	16		16		16	90	289,250	38,957,490											
1,217,969	117,355,320	(245) 66	(16) 66	848	31	214		245	1,553	6,937,789	772,158,550	45	30	40		36	4	40	169		343,520	10,321,680
		(41) 17	(41) 17	41	1	40		41	123	737,795	80,554,980	53	6	51		50	1	51	105		163,150	51,559,320
												2										
		(41) 17	(41) 17	41	1	40		41	123	737,795	80,554,980	53	6	51		50	1	51	165		169,375	51,681,820
		(2)	-	2		2		2	8	50,700	6,198,000	7	3	7		28		28	116		108,655	8,639,938
		(2) 40	-	2		2		2	8	50,700	6,198,000	11	3	7		28		28	116		108,655	8,639,938
19,393	3,102,880	(55) 40	(40)	55		55		55	185	433,539	18,275,530	32	28	52		32		52	260		2,297,393	144,065,553
		(6)		6	2	4		6	42	49,700	6,516,000	7		7		7		7	49		201,349	7,031,904

어업별 Fishery	지방청별 Branch office		목호지방해무청							군산지방해무청								
	처리건수		종업어선				어획고			처리건수		종업어선						
	유효수	허가	종업 당수	기선	범선	기타	계	승무 인원수	수량	가격	유효수	허가	종업 당수	기선	범선	기타	계	승무 인원수
어업 (網)	기선자망 (機船刺網) Power gill nets	19	19	19	19		19	190	591,500	53,387,690								
	기선유망 (流網) Power drift nets										32		32		11		32	260
	삼치유망 (流網) Spanish mackerel drift nets										43		43	32			43	304
	소계 Sub total	1,057	547	21,228	737	101	838	7,117	13,138,299	1,854,947,907	43		43	32			43	304
조어업	기선1본조어업 (機船1本釣漁業) Power single hook	354	145		330		330	5,610	4,569,180	584,399,682								
	소계 Sub total	354	145		330		330	5,610	4,569,180	584,399,682								
기타어업	기선저인망 (機船底引網) Sub total large trawler	14	3	14	14		14	164	4,928,397	203,570,481								
	포경어업 (捕鯨漁業) Whale harpoon fishery				4	9	13	82	74,992	27,679,930								
	잠수기 (潛水器) Divers mechanical gear	17	4															
	라잠 (裸潛) Diving woman gear	63									26							21
	기타 Other	94																
	소계 Sub total	448	7	14	18	9	27	246	5,003,379	231,250,411	26							21
합계	Grand total	1,814	667	21,418	1,089	249	1,364	14,019	23,638,669	2,773,387,070	153		129	32	97		129	334

장항지방해무청										포항지방해무청												
어획고		처리건수		종업어선						어획고		처리건수		어업어선						어획고		
수량	가격	유효수	허가	종업 망수	기선	범선	기타	계	승무 인원수	수량	가격	유효수	허가	종업 망수	기선	범선	기타	계	승무 원수	수량	가격	
190,400	30,464,000											67	55	335	67				67	460	3,803,975	178,000,669
209,793	33,566,880	(61) 40	40	61	2	59		61	207	483,289	24,821,530	76	36	76	76				76	760	513,130	509,161,736
												203	119	470	143	59			202	1,529	6,815,847	838,259,908
32,813	5,250,000	(5) (140) 140	(5) 140	5 140		5		5	40	31,030	6,037,000	27		27	27				27	324	5,498,617	440,505,635
32,813	5,250,000	(140) (52)	(5) 140	145	6	6		12	24	31,218	4,376,600	3		3	3				3	36	56,242	8,596,500
												24		24	24				24	120	194,617	5,788,050
																				542	220,264	14,382,893
																					1,300	450,000
1,460,575	166,173,200	268	268	1,105	40	329		17	64	62,243	10,413,600	61		54	54				54	1,022	5,971,040	469,723,128
									1,961	8,337,631	896,776,660	374	162	627	197	178	5		380	3,019	13,415,536	1,395,848,781

어업별 Fishery		지 방 청 별 Branch office		제 주 지 방 해 무 청								유 효 수	
		처 리 건 수		종 업 어 선			어 획 고		처 리 건 수		유 효 수	허 가	
		유 효 수	허 가	종업망수	기 선	법 선	기 타	계	승무인원수	수 량	가 격	유 효 수	허 가
인 망 어 업 (리 소 계	인 지 인 망(地 引 網)Beach seines												
	선 인 망(船 引 網)Boat seines												
업 (리 소 계	권 현 망(權 現 網)												
	망 선 인 망(打 瀨 網)Small trawl											13	13
업 (리 소 계	항 타 새 망(桁 打 瀨 網)												
	조 망(漕 網)Small trawl												
업 (리 소 계	소 계 Sub total											13	13
	설 망(設 網)												
업 (리 소 계	四八소망(艘 張 網)2468-boats lift net												
	분기초망(焚 寄 抄 網)	56	56	56	56		56	56	1,187,822	45,200,000	22	22	
업 (리 소 계	주 목 망(柱 木 網)Stream nets										2	2	
	안 강 망(鰲 鱧 網)Stow nets										365	365	
업 (리 소 계	조 기 안 강 망(")										15	15	
	새우안강망(") Shrimp stow nets										38	38	
업 (리 소 계	중 선 망(中 船 網)										20	20	
	해 선 망(醃 船 網)										2	2	
업 (리 소 계	궁 선 망(弓 船 網)										5	5	
	송 망(枳 網) Pound net with some cube shaped bags										2	2	
업 (리 소 계	호 망(壺 網) Complete bag of the set nets										19	17	
	삼 각 망(三 角 網)										10	10	
업 (리 소 계	저 각 망(底 角 網)												
	거 망(擧 網)												
업 (리 소 계	건 강 망(建 干 網) Static gape nets												
	계 망(掛 網)												
업 (리 소 계	Other												
	소 계 Sub total	56	56	56	56		56	562	1,187,822	45,200,000	498	468	
업 (리 소 계	조 수 조 망(手 繰 網) Hand darg nets												
	오 지 망(五 知 網) Small trawl												
업 (리 소 계	항 망(桁 網) Drdge nets												
	소 계 Sub total												

별 허가 어업 건수 표 1

(단위: KG, 환)

합 계

종업 망 수	종업 어선					어획 고		처리 건수		종업 망 수	종업 어선					어획 고	
	기선	범선	기타	계	승무원 원수	수 량	가 격	유효수	허가		기선	범선	기타	계	승무원 원수	수 량	가 격
								53	23	56		53	1	57	398	300,705	5,440,592
								93	50	66	5	108		113	858	1,835,735	128,400,140
								158	25	165	346	949		1,295	6,498	21,048,838	1,932,200,960
13		13		13	104	332,701	20,641,430	129	95	176		124	59	183	235	8,390,196	273,611,861
								11	1	180		11		11	5	159,270	2,288,000
								1									
13		13		13	104	332,701	20,641,430	445	194	643	351	1,248	60	1,659	8,042	31,734,744	2,387,950,553
								127	41	197		416	21	437	1,328	2,595,194	140,087,087
								12	3	9		51		54	225	116,000	12,700,000
22	20	2		22	88			341	202	382	106	292	40	438	3,193	3,780,384	234,116,050
2		2		2	10	119,802	20,255,567	24	2	36		25		25	123	143,922	22,450,587
365	176	189		365	2,190	7,882,555	786,368,756	497	482	1,298	219	448	42	709	4,401	16,083,876	1,651,087,280
15		15		15	90	135,000	12,240,000	683	531	880	161	128		289	2,555	13,464,777	1,476,230,000
								24	2	48	2	36	38	76	321	757,428	32,634,066
38		38		38	228	489,023	24,098,450	112	40	245		192	6	198	1,323	2,055,336	119,678,170
								14	2	14		91		91	546	1,890,463	170,850,300
										20		12		12	108	50,000	4,000,000
20		20		20	60	230,325	7,899,830	32	21	31		31		31	88	250,958	11,099,980
2		2		2	6	22,330	3,377,190	55	34	67		50	5	55	199	201,431	17,071,533
5	5			5	15	115,990	4,288,232	149	61	134	9	110	7	126	316	874,827	74,649,832
								2	1								
19		19		19	152	147,398	23,578,600	68	22	25			25	25	200	25,800	2,045,010
10		10		10	30			70	38	71		61	1	65	333	394,429	72,587,300
								11	11	11		10		11	35	5,300	165,000
498	201	297		498	2,869	9,143,424	882,104,725	2,221	1,513	3,554	497	1,975	186	2,653	15,389	43,179,355	4,078,339,245
						35,066	3,341,580	114	62	150	1	135	1	138	512	1,113,922	196,616,440
								7	7	7		7		7	35	30,900	3,780,000
								24		7		7		7	28	25,671	9,234,400

계 주 지 방 해 무 청

어업별 Fishery		지 방 청 별 Branch office		종 업 어 선						어 획 고		처 리 건 수	
		유 효 수	허 가	망 수	기 선	범 선	기 타	계	승 무 인 원 수	수 량	가 격	유 효 수	허 가
기 타	Other												
소 계	Sub total												
선 망 어 업 (旋 網)	양 조 망 (揚 線 網) Driven nets												
	석 조 망 (石 線 網)												
	기 선 건 작 망 (機 船 巾 着 網) Power driven purse seines												
	조 기 자 망 (刺 網) Yellow croaker gill nets											13	13
	건 작 망 (巾 着 網) Sail purse seines												
소 계	Sub total										13	13	
자 망 어 업 (刺 網)	자 망 (刺 網) Gill nets	20	20	20	20		20	350	8,000	320,000	87	87	
	유 망 (流 網) Drift nets	21	21	84	21		21	330	63,700	19,870,000	169	169	
	기 선 자 망 (機 船 刺 網) Power gill nets												
	기 선 유 망 (流 網) power drift nets										9	9	
	벌 치 자 망 (刺 網)												
	민 어 유 망 (流 網)												
	삼 치 유 망 (流 網) Spanish mackerel drift nets												
기 타	Other												
소 계	Sub total	41	41	104	41		41	730	71,700	20,190,000	266	266	
조 어 업 (釣 網)	기 선 본 조 어 업 (機 船 本 的 漁 業) Power single hook												
	소 계												
기 타 어 업	기 선 저 안 망 (機 船 底 引 網) Sub total large trawler								1,425,226	2,113,214,000			
	포 경 어 업 (捕 鯨 漁 業) Whale harpoon fishery												
	잠 수 기 (潛 水 器) Divers mechanical gear	18		18	18		18	144	213,866	62,318,527			
	라 잠 (裸 潛) Diving woman gear	54	54	54				54	12,960	7,776,000	300	300	
	기 선 상 어 연 송 (延 繩) Power sharks long line												
기 타	Other												
소 계	Sub total	72	54	72	18		18	198	1,652,041	13,308,627	300	300	
합 계	Grand total	169	151	232	115		115	1,480	3,911,539	28,698,627	1,089	1,089	

별 허가 어업건수표 2
부 호 지 방 해 무 청

(단위: KG, 환)

합 계

	종업어선						어획고		처리건수		종업어선						어획고	
	종업 망수	기선	범선	기타	계	승무원 원수	수 량	가 격	유효수	허가	종업 망수	기선	범선	기타	계	승무원 원수	수 량	가 격
							35,066	3,341,580	145	69	164	1	150	1	152	575	1,195	322,500
							13,815	2,037,600	18	6	30		36	6	42	20	1,171,688	209,983,340
							535	90,950	74	4	44	8	84	2	94	671	191,366	29,755,925
							1,426,226	113,214,100	31	12	37	69	12	8	89	3,374	528,382	66,266,453
									12	5	23	7	15		27	154	25,359,849	2,779,395,600
13		13		13	195				28	14	32	2	36	14	52	526	12,960	2,944,000
15		13		13	195		1,439,575	115,342,650	164	41	165	86	183	30	299	4,964	276,416	76,988,130
87		87		87	435		628,940	68,347,030	958	117	9,693	455	301		755	5,761	26,683,973	2,955,350,108
169		169		169	1,014		961,199	147,917,060	499	298	12,031	306	197		503	3,957	8,342,397	1,229,563,427
									71	56	343	71		4	75	500	9,280,016	988,315,113
9		9		9	72		133,614	15,429,700	274	175	379	265	9	70	344	2,642	3,927,225	266,749,919
									104	17	124		104		104	626	2,991,096	1,110,798,806
									192	191	80		80		80	530	787,247	46,707,600
									32		32				32	250	902,950	203,906,000
265		265		265	1,521		1,728,753	231,673,719	107	24	107		107		107	321	190,403	30,461,000
									2,237	1,288	22,789	1,139	798	74	2,001	14,007	26,694,806	3,915,157,266
									354	145		330		330	5,610	4,569,180	584,399,682	
									354	145		330		330	5,610	4,569,180	584,399,682	
									106	12	131	106		25	131	1,558	40,062,567	3,685,051,511
									13	1	13	13		13	185	532,066	74,356,700	
300		300		300	300		177,678	41,588,740	230	17	218	214	18	232	1,822	4,319,672	560,155,067	
									53	14	134	16	436	36	423	1,34	2,912,797	228,004,003
300		300		300	300		177,678	41,588,740	7		7	3	4	7	21	1,036,300	103,950,000	
									1,683	611	1,259	410	458	65	933	5,328	3,250,536	56,514,100
1,089	888			1,089	4,939		12,837,197	1,294,712,915	7,249	3,726	28,606	804	4,812	416	8,032	54,555	1,036,300	103,950,000
																	52,169,932	5,200,000,781
																	185,883,688	19,339,211,574

여백

여백

여백

九、4293年 申告 漁業件数表
(DECLARATION OF FISHERY IN 1960)

인 천 지 방 해 부 청

어업별 Species	지방청별 Branch office		종업어선					어획교		어업건수		
	유요건수	처리건수	총업망수	기선	벌선	기타	계	승선원수	수량	금액	유요건수	처리건수
조기연승(延繩) Yellow croaker long line												
나지 ◊ Octopus ◊												
도미 ◊ Red sea bream ◊												
상어 ◊ Sharks ◊												
농어·민어 ◊ Common sea base ◊												
◊ Other croaker ◊												
붕장어 ◊ Mackerel ◊												
일반	124	123	7,883	51	258		309	1,390	1,738,831	191,290,000	370	256
소계	124	123	7,883	51	258		309	1,390	1,738,831	191,290,000	370	256
오징어일본조(一本釣) squid angling												
도미 ◊ Red sea bream angling												
갈치 ◊ Hair tail ◊												
농어·민어 ◊ Common sea base ◊												
◊ Other croaker ◊												
조기 ◊ Yellow croaker ◊												
일반일본조	4	4	191	5	46		51	179	91,655	11,040,000	557	166
소계	4	4	191	5	46		51	179	91,655	11,040,000	557	166
소호(蛸罿) Octopus pots											4	2
두망(投網)												
만소(鰻獲) Eel hook fishing											47	32
사늘(視突)											35	
사수망(四手網)												
도수(徒手)												
기타 Other											130	7
소계 sub total											216	41
합계 Grand total	128	127	8,074	56	304		360	1,569	1,830,486	202,230,000	1,143	463

어업진수표 (Declaration of fishery in 1960) (단위: KG, 환) (Unit: Kg, HW)

부 산 지 방 해 무 칭							어 수 제 발 해 무 칭										
총업량수	총업어선				승선인원수	어획고		어업진수			총업어전				승선인원수	어획고	
	기선	법선	기타	계		수량	금액	유요진수	차리진수	총업량수	기선	법선	기타	계		수량	금액
								50	50	313			50	200	446,582	73,489,300	
								36	36	215			36	138	155,326	12,237,850	
								37	37	186			37	148	187,352	29,496,756	
								9	9	125			9	36	45,829	1,889,429	
								28	28	346			28	168	99,285	1,354,847	
								24	24	294			24	120	36,854	2,846,240	
4,578	25	345		370	1,741	2,956,803	321,106,260	18	18	262			18	89	42,640	3,567,510	
4,578	25	345		370	1,741	2,956,803	321,106,260	202	202	2,241			202	899	1,013,868	124,361,922	
								12	12	82			12	48	12,925	887,351	
								19	19	367		8	11	90	83,426	8,236,648	
								15	15	855		10	5	75	71,390	15,469,269	
								13	13	156		4	9	52	55,257	9,34,562	
								10	10	120		6	4	50	22,384	1,249,320	
1,749	5	552		557	2,337	3,103,761	400,658,975										
1,749	5	552		557	2,337	3,103,761	400,658,975	69	69	970			28	41	245,382	35,137,143	
120		4		4	28	384,621	39,712,600	20	20	7,500			20	60	82,347	25,439,310	
47		47		47	118	165,450	14,500,000										
78		35		35	81	131,377	11,858,000	5	5	15			5	20	3,225	336,425	
								3	3	6			3	12	9,846	455,340	
130		130		130	330	3,407,078	346,217,000										
375		216		216	617	4,088,526	412,237,800	28	28	7,521			28	92	95,618	26,262,075	
6,702	30	1,113		1,143	4,695	10,149,090	1,134,053,035	299	299	10,732			299	1,306	1,354,868	186,261,140	

지 방 청 별 Branch office 어 업 별 Species	목 포 지 방 해 무 칭								군 산 지 방 해 무 칭									
	어 업 건 수			종 업 어 선				어 립 고		어 업 건 수			종 업 어 선					
	유 효 건 수	처 리 건 수	종 업 망 수	기 선	범 선	기 타	계	승 전 인원 수	수 량	금 액	유 효 건 수	처 리 건 수	종 업 망 수	기 선	범 선	기 타	계	승 전 인원 수
조 기 연승 (延繩) Yellow croaker long line					25		25	100	87,222	14,827,740.0	20		20					
낙 지 Octopus											12		12	12			20	20
도 미 Red sea bream					23		23	92	47,012	9,402,400	20		20	12	8		20	20
삼 어 Sharks					12		12	48	27,612	1,617,360								
농어 뽕어 Common sea base Other croaker					33		33	132	25,679	5,635,790								
고 등 어 Mackerel					115		115	460	115,515	1,496,950								
홍어. 가오리 Skatp ray. Whip ray					115		115	460	179,279	21,513,480	38		38	38			20	304
봉 장 어 Soa eel					12		12	48	38,314	2,825,120								
명 태 Alaska pollack	386	386	3,860		38		38	152	128,752	12,770,910								
일 반 장 어 Sharp toothed eel					12		12	48	32,869	2,570,010								
기 타 Other																		
소 계 Sub total	386	386	3,860		270		270	1,020	875,274	73,099,760	90		90	62	28		90	356
문어. 오징어 일본조 (1本釣) Octopus. Squid angling					13		13	50	1,097	2,207,415								
도 미 Red sea bream					12		12	24	37,965	7,597,000								
칼 치 Hair tail					14		14	28	5,150	856,500	28		28	28			28	28
농어. 뽕어 Common sea base other croaker					12		12	24	2,192	438,400	10		10	10	20		10	10
조 기 Yellow croaker					14		14	28	1,700	289,000	20		20				20	20
공 조 (空釣)																		
일 반 일본조	61				110		110	132	113,030	11,211,445								
기 타 Other									49,487	4,809,425								
소 계 Sub total	61	61			177		177	256	209,641	27,119,185	58		58	38	20		58	58
소 호 (蛸壺) Octopus pots																		
오 죽 농 (烏賊籠)																		
계 동 팔																		
소 계 Sub total																		
합 계 Grand total	447	447	3,860		447		447	1,336	784,915	100,218,945	148		148	100	48		148	414

어업건수표 2 (단위 kg 환)

		장항지방해무청								포항지방해무청												
어획고		업건수		총업어선				어획고		어업건수		총업어선				어획고						
수량	금액	유표건수	처리건수	총업수	기선	범선	기타	계	승선인원수	수량	금액	유표건수	처리건수	총업수	기선	범선	기타	계	승선인원수	수량	금액	
98,000	1,663,570																					
15,326	2,452,250																					
30,281	4,845,100																					
789,500	120,319,000																					
		(411) 60	30	6,163	6	405		411	843	824,530	124,178,520	23	13	23								
												41	22	41	40	405			445	517	2,305,443	75,704,330
263,107	135,279,820	(411) 60	60	6,163		405		411	846	624,530	124,178,520	61	33	61	40	405			445	9	13,614	207,351
35,212	5,635,000																					
13,517	2,173,825																					
31,542	5,046,700																					
80,301	12,855,225	(163) 28	23	643		162		162	324	324,405	32,436,500	108	24	108		640	50	670	4,690	7,705,033	359,032,000	
		(220) 39	39	220,000		220		220	440	338,520	63,963,500											
		(44) 24	24	2,200		44		44	88	73,420	11,416,270											
		(264) 63	63	222,200		264		264	528	409,970	73,359,770											
1,013,408	148,135,045	(837) 149	149	222,013	6	831		837	1,698	1,483,935	432,024,500	108	24	108	40	1045	50	1,134	5,225	10,024,032	354,463,744	

어 입 권 수 표 3 (단 위 : kg 환)

목 호 지 방 해 무 칭																	
종업량수	종업어선				승선인원수	어 렷 고		어 입 권 수			종업어선				승선인원수	어 렷 고	
	기 선	벌 선	기 타	계		수 량	금 액	유효권수	처리권수	어업량수	기 선	벌 선	기 타	계		수 량	금 액
								70	50	833				95	320	631,804	89,950,610
								48	36	227				48	150	170,652	14,690,100
								57	37	206				80	260	496,370	86,345,556
								323	328	3,924				352	2,224	287,681	33,352,967
								23	28	346				61	300	124,964	7,000,637
																11,515	1,496,950
								38		38				153	761	658,779	147,833,480
								24	24	294				36	168	72,168	5,671,360
	719	383		1,102	6,612	7,200,590	1,182,400,315	1,172	84	23			1,102	6,612	7,200,590	1,182,400,315	
								999	865	22,789				122	4,735	7,997,049	728,117,583
														12	48	32,889	2,960,010
														8	13,614	207,354	
	719	383		1,102	6,612	7,200,590	1,182,400,315	2,759	1,447	22,690			1,012	2,518	3,530	18,008,075	2,302,975,000
	515	45		360	2,361	21,624,034	287,590,340	374	166	82			315	72	387	5,437	28,629,006
								19	19	507			8	23	31	114	251,840
								43	15	293			38	19	57	131	132,902
								23	13	146			14	21	35	86	75,316
								30	10	140			6	38	24	98	55,626
								034	549	6,124			82	1,787	30	1,899	13,762
																	11,530,955
																	1,110
																	116,300
																	115,620
		2		2	4	67,133	3,102,800	2	2					2	4		7,912,225
	315	47		362	5,365	28,122,117	990,693,140	(162)		7,152			463	1,962	30	2,455	19,634
								(220)		227,620				244	244		40,792,416
								63									1,957,033,518
								(44)									803,518
								24		2,200							153,165,610
								24		47							73,420
								47									118
								47									165,450
								40									134,802
								37		93							12,194,425
								3		6							9,846
								3									456,340
								7		130							300
								(284)									3,407,078
								307		230,096							4,594,114
	1,034	430		1,464	11,977	35,882,707	2,173,693,455	4391	2,353	265,932							513,949,645
																	63,394,605
																	4,774,869,082

263